Three Parts Complete—32 Pages. Part I—Telegraph News Sheet—16 Pages.

# The Los Angeles Times

For Liberty and Law, Equal Rights and Industrial Freedom.

BY THE YEAR, $9.00. { One Month, postpaid, 75 Cents. Three Months, postpaid, $2.25. FRIDAY MORNING, NOVEMBER 10, 1911. PRICE: { Single Copies, on Streets and Trains, 3 Cents. Per Month, Per Copy, Delivered, 7½ Cents.

## NOW FOR A CAMPAIGN OF EDUCATION AND A TREMENDOUS VOTE.

The great work of registration has closed with an addition of probably 92,000 new voters, male and female, after deducting duplications and illegalities. This is a wonderful record. The friends of good government, men and women workers, have done glorious work. The same spirit and energy, wisely directed, will spell victory at the polls, we believe. The register must be rigorously scrutinized for frauds. Then must come a campaign of education.

The next ten days will decide the fate of the city. In that time the wavering voters will make up their minds, and the tide will turn definitely one way or another. Every earnest man or woman who stands for a clean and orderly city, for home protection, prosperity and progress, should appoint himself or herself a missionary to bring back to right thinking some of those who have been led astray by Socialist delusions or by prejudices.

Important.

## GUARDING EVIDENCE.

### Close Watch Kept in Indianapolis.

### Day and Night Reliefs Patrol Before Vaults Holding Union's Secrets.

### Records Evidently of Value to United States and McNamara Prosecution.

### Rigorous Precautions Taken to Hold Grand Jury Room Inviolate.

[BY A. P. NIGHT WIRE TO THE TIMES.]

INDIANAPOLIS (Ind.) Nov. 9.—What will be the next adventure of the books, records and letters of the International Union of Bridge and Structural Ironworkers, seized in a raid on its offices at the time of the arrest of John J. McNamara, was the question that engaged speculation of lawyers and others directly interested during today's session of the federal grand jury.

The filing of a petition by J. D. Fredericks, District Attorney of Los Angeles county, Cal., praying Judge A. B. Anderson of the United States court of this district, to grant permission for the removal of the books to Los Angeles, for use in the McNamara trials there, was looked for hourly.

It was said that the books and letters would be needed here for at least a week more in the probe as to whether the McNamara Brothers, O. E. McManigal and others had violated a Federal statute governing interstate transportation of explosives.

That the records are regarded as of great value is indicated by the fact that the vault in which they are kept is guarded by many United States deputy marshals, and at night by Federal building police. Besides, a group of private detectives, said to be in the employ of William J. Burns and the National Erectors' Association, are stationed in the corridor, outside the grand jury-room, when not otherwise occupied.

Upon order of the Department of Justice at Washington, it was said, two men were added today to the staff of the United States deputy marshals, to protect the evidence in the case and keep intruders away from the grand jury-room.

Chief of Police Martin Hyland turned over to the Federal authorities, caps and fuses, and alarm clocks obtained in the raid, when the Ironworkers' union's books were seized.

So rigid is the guard about the grand jury-room, that a deputy marshal ordered out of the corridor, a postoffice inspector, though he protested he was a government officer waiting to be called as a witness.

### "RUNNING A CORNER."

WASHINGTON, Nov. 9.—For the first time, the government asked the Supreme Court of the United States today, to proclaim as the law of the land that "running a corner" on a stock exchange is a violation of the Sherman anti-trust act.

Flashes and Kernels.

## News in Three Parts This Morning

CONDENSED AND CLASSIFIED.

PART I. TITLES—PAGES—PARTS.

1. The War in Tripoli.
2. Cities in Terror.
3. Prince vs. Chancellor.
4. Happenings Along the Pacific Slope.
5. Pith of News from the Middle West.
6. Taft Boycott.
7. Railroad Side of War.
8. Pandora Girl in Accident.
9. Los Angeles County Correspondence.
10. Views Below Tehachepi's Top.
11. The City in Brief; Vital Record.

PART II.

1. The Registration.
2. The McNamara Jury.
3. Public Service: City Hall and Courts.
4. News from the Oil Fields.
5. The Editorial Page: Pen Points.
6. Music and the Stage.
7. Events in Local Society.
8. Of Interest to Women.
9. Latest in Local Politics.
10. The Times Greater Contest.
11. Realty: Business and Trade.
12. The Weather; Along the Water Front.
13. Got No Chromos.

PART III.

1. Fashion Near Death.
2. College and School Football.
3. Sporting Gossip.
4. Page Beauties.

### SUMMARY.

THE SKY. Clear. Wind at 5 p.m., northwest; velocity 7 miles. Thermometer, highest 69 deg.; lowest, 55 deg. Forecast: Generally cloudless Friday, rain by night; south winds. For complete weather report see page 11, Part II.

THE CITY. A whirlwind finish last week brought the total city registration for the December election to more than 125,000 of these voters are now on the Great Register, and more than 71,000 of them are women.

In order to demonstrate that a woman who had sued for heavy damages for alleged injuries received in a wreck had not been seriously injured, a dance in which she had been seen was given in Judge Hanner's court-room yesterday before the jury by a dentist and a chauffeur.

The first women jury to do duty in this city will report at Justice Forbes's court to-morrow in a case of alleged violation of the speed ordinance.

Judge Chambers yesterday fined the manager of a canning company $150 for having employed a ten-year-old girl in packing peaches at the cannery.

One hundred and fifty men have been examined so far in the McNamara trial, and court will start on the fifth venire today. The defense believes the jury will be obtained by mid-December.

The federal grand jury yesterday returned indictments embracing three counts against John Grant Lyman, head of the Panama Development Company, alleged legal one of the mails.

A special train from San Francisco bearing seven boosters for the Panama-California reached Los Angeles yesterday, and a lively four hours ensued. The train was on route to the State Fair at Sacramento.

Action was taken at the meeting of the executive committee of the Electrical Association Friday that the Governor has agreed to appoint representing various industries.

Whether or not a rusty, unloaded revolver is a deadly weapon will be decided by a jury in a case at Sunnyside, Judge Trask presiding, in an alleged attempt on the life of a woman by a carpenter who was painting her a bungalow.

The annual convention of the various State Fish and Game clubs will meet in this city in January, when plans will be discussed to take care of the great influx of visitors following the opening of the Panama Canal and the Panama Exposition.

Members of the Finance Committee of the City Council does not favor the sale of the bonds privately, and he will probably be readvertised.

The case demurred yesterday in the Federal Circuit Court to the answer of Henry Peabody, which is being prosecuted for the American Tobacco Company's plan of dissolution.

Resistance.

## PREPARING FOR SIEGE.

### Chinese Capital Is Waiting Rebels.

### Princes and Mandarins Seek Refuge in Imperial Palace at Peking.

### Legations Take Steps to Guard Against All Possible Disorders.

### Tien Tsin Not Yet Fallen. Imperialists Are Battling at Nanking.

[BY A. P. NIGHT WIRE TO THE TIMES.]

PEKING (Friday, Nov. 10, 2:52 a. m.)—Peking is still awaiting the approach of the rebels. The Forbidden City is filled with princes, high officials and others who are entitled to entry within its gates. Vast stores of provisions have been transported to the palace, which, strongly guarded, is ready for a siege.

Active preparations for what is considered the inevitable assault upon the capital are going on within the legation quarter, for it is now conceded that the Manchus will be ousted. Foreigners, it is asserted, will be fully protected, but experience has taught that the temper of the people is not to be trusted when revolutionary movements are in progress.

The fact that Tien Tsin did not fall yesterday as was expected, is a hopeful sign, because it indicates that the revolutionists in the North and East are proceeding carefully and are acting with consideration and without haste.

FIGHTING AT NANKING.

While reinforcements have reached Peking, reports have been received of numerous defections of the Manchu soldiers to the rebel side. The government troops are an uncertain quantity, but there are still loyal regiments fighting for the dynasty.

At Nanking, where the revolutionists outnumber the imperialists five to one, the latter still hold Purple Mountain. They are strongly entrenched and are said to have abundant supplies.

An American who is in close touch with the Tien Tsin rebels says they are divided into two factions. The conservative faction probably will control and wait until there is a material force behind them before taking over the city. At present only 2500 police within the city support the rebels.

The attitude of foreigners is causing anxiety and distrust among the rebels. The rebel leaders point out that the Consuls have permitted the government to bring in soldiers contrary to the protocol of 1910, and have objected to Gen. Chang bringing in troops.

CRITICISM OF FOREIGNERS.

Foreign railway officials, they say, provide trains at the government's order, but not at Gen. Chang's. A threatening letter, referring to such methods as not being neutral, has been received by the consular body at Tien Tsin.

The fact that Gen. Tung Wu Chang's head was carried away after his assassination a few nights ago, has caused the belief in certain quarters that a reward has been offered for it. It is rumored that the head has been brought to the Forbidden City, but the story evidently has been invented by rebels who hope to prove the complicity of the palace in the murder.

Gen. Tuan, with 2000 men in the third division, has reached Pao Ting-Fu. The Chinese foreign board announces that the Pehan Railway, which was reported blocked by the rebels, will soon be cleared.

## HUNTS DUCKS IN A BALLOON.

### Fog Befuddled Fowl Fall at Feet of Frightened Flyer.

[BY DIRECT WIRE TO THE TIMES.]

ST. LOUIS, Nov. 9.—[Exclusive Dispatch.] Lieut. H. Honywell, veteran balloonist, who arrived in St. Louis, tells an interesting story of an impromptu, unprogrammed wild duck hunt, which his balloon party made in the air Saturday. "George W. Myers, president of the Kansas Aero Club, E. H. Thompson, John Watts and myself made an ascent," said Honywell. "We were more than 1000 feet above the clouds, which were driving rapidly under a forty-mile wind. As we passed through a cloud stratum we encountered a flock of ducks, which were apparently blinded by the mist, for they ran head-on, into the balloon and became entangled in the shroud. They flapped wildly and fell into the basket. We managed to kill eleven of them before we passed through the flock."

## DESPERATE RIVALRY MARKS REVOLUTIONISTS.

[BY A. P. DAY WIRE TO THE TIMES.]

CHANG SHA (province of Hunan, China) Nov. 1, via Shanghai, Nov. 9.—A condition bordering on anarchy exists here owing to the desperate rivalry of the revolutionary leaders, who took possession of the city a few days ago. The two most prominent Republican chieftains, Gen. Chiao and Gen. Tseng, were murdered by soldiers

(Continued on Second Page.)

Memorial.

## LINCOLN'S HUMBLE HOME NOW NATION'S PARK SPOT.

### President Taft Accepts the Gift Given by American Country to Honor Memory of Martyr President—Eloquent Tribute Paid to Life and Career of Once Poor Rail Splitter—Gov. Folk Also Speaks.

[BY A. P. DAY WIRE TO THE TIMES.]

HODGENVILLE (Ky.) Nov. 9.—In a drizzling rain, 10,000 persons from all sections of the nation today assembled at the Lincoln farm near here to take part in the dedication of the granite temple which enshrines the cabin in which Abraham Lincoln was born 102 years ago.

The skies cleared, however, shortly before President Taft was introduced as the principal speaker of the day. Former Gov. Joseph W. Folk of Missouri, president of the Lincoln Farm Association, presided, introducing President Taft, who spoke for the nation; Gov. Augustus Wilson of Kentucky, who spoke for Lincoln's native State; Gen. John G. Black, former Commander-in-Chief of the Grand Army of the Republic, who spoke for the soldiers of the North, and Gen. John B. Carleton of Kentucky, who spoke for the soldiers of the South. Senator W. E. Borah of Idaho delivered an address on "Lincoln—the Man."

SPEAKS OF WORK.

Clarence H. Mackay, treasurer of the Lincoln Farm Association, spoke of the work which had been accomplished by this organization.

"It is the gift of both the amuent and the lowly," said Mr. Mackay. "It has come from a gift of $25,000 from one, and from many thousands like the good woman who sent me 80 cents for herself and seven children, and the two miners who from their Alaskan diggings sent me $10 in gold dust. The association has raised a total of about $383,000. The memorial is paid for and an endowment of $50,000 set aside for maintenance. There it little else to say—it is a simple, direct tribute of a grateful people to the memory of a great American.

TRIBUTE TO COLLIER.

"The success of this enterprise has been due chiefly to the generous and patriotic spirit of Robert J. Collier. He made the Lincoln Farm Association possible. Once the plans of the association were formulated the people of the nation promptly did the rest. It has been democracy's tribute to a great democrat."

With the close of the President's visit today at Hodgenville, the President and his party continued on their trip to Nashville and Knoxville, Tenn. The President's tour will end at Washington Sunday.

PRESIDENT'S SPEECH.

"There is nothing so fascinating on the one hand, and nothing so difficult on the other, as the tracing by heredity of the new development of genius and real greatness," said President Taft, beginning his address.

"Perhaps," he continued, "this is because there are so few instances

(Continued on Second Page.)

### British Suffrage Leader Ready for Fray.

Lady Constance Lytton,

Who yesterday announced displeasure of women of England at the "Manhood Suffrage" bill introduced in Parliament. Chancellor David Lloyd George, who is supposed to be the father of the bill, will be an especial object of attack.

Wrathy.

## ENGLISHWOMEN RISE TO ARMS.

### WILL FIGHT MANHOOD SUFFRAGE IN PARLIAMENT.

### Leaders of Suffragettes Pick Chancellor David Loyd George as Responsible for Movement Against Giving Ballot to Women—Premier Asquith Fathers It.

[BY DIRECT WIRE TO THE TIMES.]

LONDON, Nov. 9.—[Exclusive Dispatch.] Plenty of excitement promises to attend Chancellor David Lloyd George's political career in the immediate future, as the result of the government's manhood suffrage policy. True, the policy was announced by Premier Asquith, but the women leaders declare that Mr. Lloyd George is the father of it.

"'More votes for men, and no votes for women,' has been this politician's plan throughout," said Lady Constance Lytton this morning. "Now, he no longer cloaks it, and all is at an end between the women's party and the government." We shall strenuously oppose every member of the Ministry, and especially Chancellor Lloyd George. Defiant, militant measures are in course of preparation. They will take many forms, and will be manifested in various directions. Our attitude will be shown unmistakably by the elections.

"Nothing heretofore happened that was peculiarly calculated to enrage the women. Our moderate demand was backed by a prolonged agitation covering the whole country, and the leading cities of the United Kingdom passed resolutions favoring the conciliation bill—our bill. No such agitation has taken place in favor of manhood suffrage. The entire purpose of the government is to stifle the conciliation bill."

The women's suffrage movement centers bear a warlike aspect.

NEW CHANCELLOR INDUCTED.

### Dr. Elmer Ellsworth Brown Becomes Head of New York University With Formal Ceremonies.

[BY DIRECT WIRE TO THE TIMES.]

NEW YORK, Nov. 9.—[Exclusive Dispatch.] Delegations from more than 125 American colleges and some foreign institutions today saw Dr. Elmer Ellsworth Brown inducted into office as chancellor of New York University.

The ceremonies in the auditorium of the Library building were attended by a distinguished gathering including Senator Root, British Ambassador Bryce, Mayor Gaynor and Andrew Carnegie.

Rev. Dr. George Alexander presented the charter and statutes and great seal to the chancellor.

Dr. Brown in his address proposed something like a community of interest for New York and Columbia universities and the College of the City of New York.

GAS EXPLOSION KILLS TWO.

### Hunters' Point Dry Dock Scene of Accident Which Takes Toll of Life. Two Others Badly Hurt.

[BY A. P. NIGHT WIRE TO THE TIMES.]

SAN FRANCISCO, Nov. 9.—Two men were killed and two were seriously burned at the Hunters' Point dry dock late today in an explosion of gas in an exhaust tunnel.

The dead:

WILLIAM KEAGAN, dock laborer.

VAN AUCKEN, laborer.

John Hubacher, dock superintendent, and Manual Peveras, a laborer, were injured.

The British tank steamer Mina Brea was in the dock at the time of the accident and the water had been drawn from the dock. The two men killed had descended into the exhaust tunnel, which is a huge pipe, and Peveras and Hubacher were just entering the manhole to repair a fitting when the explosion, believed to have been caused by an accumulation of gas in the tunnel, occurred.

The explosion tore a large hole in that side of the dock, which was immediately flooded, and the Mina Brea was towed out.

The Mina Brea was undamaged.

Arraignment.

## STANDS BY HIS GUNS.

### McCullagh Says Innocent Slain.

### Correspondent Calls Italian Slaughter of Arabs a "Massacre."

### Says Caneva Could Have Secured Weapons by Asking for Them.

### "Refusal of Recognition to Belligerents Will Make War Bloody."

[BY DIRECT WIRE TO THE TIMES.]

LONDON, Nov. 9.—[Exclusive Dispatch.] The following further dispatch from Francis McCullagh was received by Malta mail in London today. Although written before the explanation which Gen. Caneva makes, the dispatch in a large part is an answer to it.

"Nearly all the men massacred in Tripoli were innocent," writes McCullagh. "I doubt if even a score of city Arabs fired on the Italians from the rear.

"In many houses, rifles and ammunition were found, but if my own trunks had been searched, a lot of ammunition was in them also. I got it from the Turkish cavalry barracks where the Turks left behind from 50,000 to 100,000 rounds of cartridges. When the Turks were gone and before the Italians came, the Arabs living on the outskirts of the city plundered the cavalry barracks.

NATIVES HID WEAPONS.

"It is true that one of the first things Gen. Caneva did was to issue a proclamation announcing the death penalty against any native found with weapons in his possession. If the natives ever heard of this proclamation, they probably concluded that the only way to escape the death penalty was to conceal the arms and ammunition they had stolen.

"If Gen. Caneva had fixed a certain day and place for the surrender of the arms and had taken pains to assure the Arabs they would not be punished if they surrendered them, he would have had nearly all the weapons and cartridges stolen from the various Turkish barracks.

"Besides, people found in possession of even knives were executed, although all along the North Mediterranean knives are worn by the natives as a matter of course. Then,

(Continued on Second Page.)

Frank.

## BRITAIN'S FOREIGN POLICY DEFINED BY ASQUITH.

### England's Premier Makes an Important Announcement of the Relation of the World's Greatest Empire to Moroccan Issue and Turco-Italian War—Doctor of Medicine Inducted Into Office of Lord Mayor.

[BY A. P. NIGHT WIRE TO THE TIMES.]

LONDON, Nov. 9.—A new Lord Mayor of London, Sir Thomas Boor Crosby, M. D., was inducted into office today, and at the Lord Mayor's banquet tonight Premier Asquith made his fourth successive speech in honor of the occasion.

The Prime Minister gave a clear exposition of Great Britain's foreign policy. The Moroccan agreement was the topic, the Premier's remarks coming opportunely as a reply to the speech of the German Chancellor today in the Reichstag.

"The settlement of the questions involved," said the Prime Minister, "is a relief to Europe, for it removes perhaps the greatest obstacle to the smooth working of European diplomacy.

"There is no great secret about either the aims or the methods of British policy. Where British interests are involved it is our business to safeguard them. Where treaty obligations come in it is our duty to fulfill them. Where we have established friendships and understandings we seek to maintain them and loyally keep them intact. But our friendships are neither exclusive nor jealous. We have no cause to quarrel with any nation. Nor, with such a history and such an empire as our own, have we any disposition to curtail or fetter the natural and legitimate aspirations of others."

Mr. Asquith, referring to China, said the British government had no desire and no disposition to interfere in the internal affairs of that country. The government would restrict its course to protecting the lives and property of its subjects.

He emphasized Great Britain's neutrality in the Turco-Italian war, adding that the government desired to co-operate with the other powers on the question of mediation, which was very different from intervention, but it was useless to make proposals which were known to be unacceptable to either belligerent power.

Winston Spencer Churchill, in his first speech for the navy, as first Lord of the Admiralty, promised a reduction of the present abnormal expenditure. It would be affectation, he said, to pretend that the sudden and rapid growth of the German navy was not the main factor in Great Britain's vast expenditure. But the limit of German expansion, said Mr. Churchill, would be reached. Building would be reduced one-half by the operation of the naval law, he said. The mere observance of that law, without increase would make the world breathe more freely. On the other hand, if the vast programme of the powers should be swollen by new expansions Great Britain, of all nations, would best be able to bear the strain.

Continued after 2 a.m. appears in the Second Edition. (See Page 15.)

appears to

Spunk.

# PRINCE FREDDIE VS. CHANCELLOR.

*German Crown Prince to Lead "Jingo Movement."*

*Will Go Directly Counter to Kaiser's Wishes.*

*Amazing Scene Takes Place at Reichstag Session.*

[BY DIRECT WIRE TO THE TIMES.]

BERLIN, Nov. 9.—[Exclusive Dispatch.] By gesticulation and applause, Crown Prince Frederick William showed during today's debate in the Reichstag that he proposes to lead the popular "jingo movement," and is determined to oust Chancellor von Bethmann-Hollweg. All present admit the scene in the Reichstag was the most amazing in its history.

The Crown Prince, who had motored all night from Danzig, sat in front of the royal box, with Prince August William next him and Princess August near her husband. The princess was wearing a huge black and red umbrella hat copied from one she saw on the stage in a Berlin theater.

The Crown Prince shook his head vigorously while the Chancellor was defending himself, but clapped and patted his brother on the back while the Chancellor was recounting the charges brought against him.

APPLAUDS VIGOROUSLY.

The Prince publicly applauded the statement by the Catholic leader, Von Hertling, to the effect that Germany's peaceableness was regarded abroad as a weakness, and he and Prince August shook hands as the conservative, Von Heiderbrandt, who recently dined with the Prince, announced that he and his party were ready to make any sacrifice in order that Germany might defend her honor with the sword.

He also applauded Heiderbrandt's statement that Germany's answer to Lloyd George's July speech was wholly unworthy.

The Prince's open hostility to the Chancellor, which, of course, involves the latter's offer of resignation, is the sole topic of conversation tonight, but the prince's putting himself at the head of the popular war feeling will gravely vex the Kaiser.

WHAT'S THE RESULT?

A French correspondent observed in the Reichstag lobby afterward, that "The net result of today's debate is resignation for the Chancellor and eight days' arrest for the Crown Prince."

The galleries of the Reichstag were crowded when the Chancellor rose to speak. He began by taking up the reports that the dispatch of the German gunboat Panther to Agadir, Morocco, was a "bolt out of a blue sky," and that Germany planned to acquire territory in Southern Morocco.

Before sending the warship to Agadir, Herr von Bethmann-Hollweg said he had proposed that France and Germany open negotiations for the purpose of reaching a basis for the recognition of France's political position in Morocco, the economic guarantees to be obtained by Germany and colonial compensation.

CHANCELLOR TALKS.

France, however, avoided positive proposals, meanwhile going ahead with the occupation of Morocco. The dispatch of the gunboat Panther then was necessary, and produced the desired result.

The falsity of assertions that Germany contemplated the acquisition of Moroccan territory was plainly shown, the Chancellor continued, by the declarations communicated to the powers immediately before the arrival of the Panther at Agadir, as well as with the inspired statements printed in the newspapers immediately after the German warships had anchored off the Moroccan seaport.

Herr von Bethmann-Hollweg discussed the resignation of the Secretary of State for the colonies, Dr. Lindequist who refused to appear in the Reichstag, in defense of the Morocco-Congo treaty, and then passed over the accusation of weakness, maintaining that German prestige rebuked those demanding a display of the German fist.

DEFENDS GERMANY.

"We are not living in the Homeric age when threats and boasting were thought necessary," the Chancellor said. "Germany is strong enough to defense with such shield rattling and will know how to draw the sword when the time comes. The Emperor steadily insisted on strict adherence to our programme at all stages of the negotiations, in full consciousness that every action of a great power may involve the fateful question of war or peace, and in full readiness to uphold the honor of the nation with the sword."

After relating the representations made by Germany to Great Britain relative to the speech made by David Lloyd George at a banquet given by the bankers of London, July 21, last, the German Chancellor declared:

WOULD AVOID WAR.

"Nobody can tell whether war sometime will come, but my duty is to act that war, which is avoidable and not demanded by the honor of Germany, shall be avoided."

Reports current that the Crown Prince had communicated with one or two of his brothers, with a view to making representations to his father disapproving the Chancellor's policy regarding Morocco, evoked the following statement this evening:

"The report that the Crown Prince is planning joint action with his brothers against the Chancellor is incorrect."

It was signed by the Crown Prince.

Herr von Bethmann-Hollweg and his wife were guests of the imperial family at dinner tonight. This reception is regarded as a demonstration of Emperor William's unlimited confidence in his Chancellor.

## EIGHT MINERS KILLED.

**Coal Diggers in the Adrian Shaft at Punxsutawney, Pa., Are Victims of An Explosion.**

[BY A. P. NIGHT WIRE TO THE TIMES.]

PUNXSUTAWNEY (Pa.) Nov. 9.—Eight miners are believed to have been killed in the Adrian shaft of the Rochester and Pittsburg Coal and Iron Company's mine, four miles from here, as a result of an explosion today. Fifty miners who entered the shaft several hours after to effect a rescue were [illegible] by gas.

## *Ruler's Son Arrayed Against Father.*

**Frederick William,**

Crown Prince of Germany, who yesterday took lead in a demonstration in favor of the "jingo movement" in the Reichstag. He openly opposed Chancellor von Bethmann-Hollweg, advocate of peace.

## LINCOLN'S HOME.

(Continued from First Page.)

in history that prompt the search. The explanation of Lincoln and his wonderful character from his origin and environment is almost as difficult as the explanation of Shakespeare, but the passion of the world grows for more intimate knowledge of his personality and a deeper inquiry into the circumstances of his wonderful life.

"Few men have come into public prominence, who came so absolutely from the soil as did Abraham Lincoln. It is difficult to imagine the lack of comfort, accommodation and the necessities of life that was in the cabin in which he was born. With an illiterate and shiftless father, and a mother, who, though of education and force, died before he reached youth, his future was dark indeed. In the stepmother that his father found for him, however, he had a woman of strength of character and of education enough to assist him.

EULOGY FOR LINCOLN.

"The almost squalor in which he passed his early life, made him familiar with the sufferings, thoughts and sympathies of the plain people; and when he came to great power his understandings of their reasoning and of their views gave him an advantage in interpreting their attitude which cannot be overstated.

"His evident sympathy for the colored race, his aroused sense of justice in their behalf, his earnest passion to secure them freedom and equality of opportunity had their inspiration in the sufferings and limitation of his own early life.

"He was not slow but he was cautious, deliberate, attentive, as befitted one who insisted on establishing every proposition that he adhered to by original reasoning from fundamental postulates. The lucidity and clearness of his thought manifested itself in the simplicity, directness and clearness of his style. He had imagination and loved poetry. He had the rythm of language and though purely self-educated, these circumstances developed a power of literary expression that the world, especially the literary world, has come fully to recognize and enjoy.

MASTER OF MEN.

"The story of his dealings with McClellan, with the members of his Cabinet, and with others unconscious of the great genius and heart with whom they were in personal touch, exasperates the sympathetic reader and arouses a protest that vents itself in contempt toward many of those who surrounded him and yet did not measure the great nature they were privileged to know. The diary of his Cabinet officers show how, under his very nose, and generally with his clear perception of it, political combinations were formed, only to be dissolved and fall harmless through the patient tact of this master of men.

"Seward, having been beaten by Lincoln by accident, as he conceived, and feeling himself much better qualified for the Presidency, did attempt to usurp Lincoln's functions as President, by distributing patronage in various departments until in that quiet, masterly, but humorous way, Lincoln took the reins, and held them to the end. With Seward, with Stanton, with Chase, he had his trials.

LOVED BY WORLD.

"With no knowledge of military strategy, he developed out of his own study, a clearness of perception and a common sense view of the needs of the army which make his letters models of strategic suggestion.

"In the outset, Mr. Lincoln encountered the difficulties that fall to the lot of any responsible head of a government, difficulties which are intensified by the greatness of the issues at hand, but which all have the same characteristics when they arise from the over-zeal of moral reformers.

"No man in public life was ever so much abused as Lincoln. The contrast between his position in history today, and the description of him by his friendly critics during the Civil War, can hardly be credited.

"The great reason for the present memorial is the constant reminder it furnishes of the unexplained and unexplainable growth and development in this humblest and homeliest soul, of Lincoln's genius, intellect, heart and character that have commanded the gratitude of his countrymen, for the good he worked with them and has awakened the love and admiration of the world."

GOV. FOLK SPEAKS.

"This republic has produced many men whose deeds have emblazoned the pages of history, but no name is now dearer in the hearts of the people than that of the simple and sublime Lincoln, whose birthplace was as lowly as that of the man of Galilee," said former Gov. Folk of Missouri, at the Lincoln memorial dedication today.

"This rude cabin we have preserved is consecrated by the life of the man who here came into the world. No poet's fancy, no dream of fiction can equal the emerging from this humble hut of extreme poverty of the man whose steps were destined to shake the world and rededicate a mighty nation to the cause of freedom.

"Until recently this place, which should be an object lesson to coming generations and hallowed to every American, was unnoticed and abandoned.

WORK OF FUND.

"Inspired by the idea that a due regard for the apostle of human liberty who sprang from this spot demanded the preservation of his birthplace, a few patriotic men organized the Lincoln Farm Association to purchase this property and to erect on it a suitable memory to the life that exemplified so remarkably the world of possibilities in the American republic. The movement met with a ready support from every section of the nation.

"In honoring Lincoln there is neither North or South nor East or West. There is one heart in all and that the heart of loyal America.

"This beautiful memorial we today dedicate is not only in memory of Lincoln, but it is testimony that the fires of fraternal hatred, kindled by the fierce conflict of a half century ago, are dead, and that from the ashes has farisen the red rose of patriotism for a common country and devotion to a common flag."

DESCRIPTION OF MEMORIAL.

The great granite building, completed, provided out of contributions of loyal Americans and endowed by them, occupies the site of the cabin in which Lincoln was born, near the center of the Lincoln farm, the shrine today of the whole country.

Cut into one wall of the memorial hall are these words:

"Here, over the log cabin, where Abraham Lincoln was born, destined to preserve the Union and free the slaves, a grateful people have dedicated this memorial to unity, peace and brotherhood among these States."

Within is the rude cabin of logs, the same that the newly-wedded Lincoln and Nancy Hanks built when they took possession of the farm today that becomes a national park.

Robert J. Collier, chairman of the Executive Committee of the Lincoln Farm Association has written Gov. Willson, formally notifying him that the memorial, costing $112,000, has been erected and paid for, and that a fund of some $50,000 has been completed and invested in safe securities, the income to provide the necessary maintenance fund. Gov. Willson has accepted the trust in the name of the commonwealth.

## HUNTERS EXPECTED TO CLASH.

**Big Lake Club Near Jonesboro, Ark., Apt to Be Scene of Bloody Hostilities at Any Moment.**

[BY DIRECT WIRE TO THE TIMES.]

JONESBORO (Ark.) Nov. 9.—[Exclusive Dispatch.] From reports received here this evening, it is expected that a battle will be fought at most any time between club members and guards of the Big Lake Club and native hunters as a result of the effort to burn the club building and depot of the J.L.C. and E. Railroad at Big Lake yesterday morning and the shooting of Lees, the night watchman.

Many guns and ammunition were shipped to Big Lake today. A force of Pinkerton detectives are there to protect the lives and property of the club members.

Another tragedy similar to the celebrated Reelfoot affair across the river in Tennessee is expected by many in this section, who are familiar with the facts.

Mr. Lees, the man who was shot from ambush, is recovering in a hospital here. Millionaires residing in other States are leading members of the Big Lake Club.

RECIPES that tempt faded appetites are contained in The Times New Cook Book. Now on sale. Price 25c, postage 5c extra.

## PREPARING FOR SIEGE

(Continued from First Page.)

today. They had been very jealous of each other's positions and their quarrel had been taken up by their followers.

In an effort to control the situation Tan Tsuan, the Republican Governor, has been proclaimed dictator. But he is a scholar and not a leader and is reported as anxious to escape the responsibility. His family has left Chang Sha and some of the members of the provincial Cabinet, including the head of the customs and the Foreign Minister, have fled. Rioting and indiscriminate fighting are feared and the people are streaming to the country districts.

Foreign women and children have been ordered to leave Siang Tan and a similar order has been sent to Chang Te. Other important cities in this province have joined the revolt but in all of them the rebels are conducting the government peacefully.

## CITY OF FU CHOW IS NOW IN REBEL HANDS.

[BY A. P. DAY WIRE TO THE TIMES.]

AMOY (China) Nov. 9.—The city of Fu Chow is in the hands of the revolutionists today. After taking it they wiped out the entire Manchu district. The foreign settlements have not been disturbed, but fires have broken out in several sections of the native city, threatening its destruction.

Fu Chow is one of the most important cities in the South, having a population of 700,000. It is the seat of a naval arsenal, government ship yards, a mint, a school of navigation and a large drydock.

The population is quiet today, but a serious state of affairs is threatened owing to the scarcity of provisions.

Most of the city's supply junks were captured by pirates in a spectacular raid yesterday, the entire crew of one ship being massacred.

The American cruiser Albany arrived here today with a Japanese destroyer.

A revolt of troops in the village of Anhai, fifty miles north of this city, is causing trouble here. The soldiers have burned the magistrate's yamen and the provincial customshouse.

## BIG AMERICAN FLEET IN CHINESE WATERS.

[BY A. P. NIGHT WIRE TO THE TIMES.]

WASHINGTON, Nov. 9.—A squadron of fifteen American vessels now is in Chinese waters looking after the welfare of foreigners. The supply ship Supply is due to arrive at Shanghai tomorrow and the Monitor Monterey, cruiser Saratoga and gunboat Quiros are en route for Chinese waters from the Philippines.

Rear-Admiral Murdock, commander-in-chief of the Asiatic fleet, in his report of the capture of the important port of Foo Chow by the revolutionists, says there was only a slight engagement at that place today and that the officials fled.

At Nanking the fighting continues in a desultory way, according to Admiral Murdock. He had landed a force of marines and bluejackets from the New Orleans to protect Americans and the consulate.

## TIEN-TSIN YET LOYAL TO MANCHU DYNASTY.

[BY A. P. NIGHT WIRE TO THE TIMES.]

TIEN-TSIN, Nov. 9.—Notwithstanding the avowed intention of the revolutionists to take over the city today and the finding in the British concession of a proclamation to that effect, Tien-Tsin remains quiet tonight and is still loyal to the reigning dynasty. A French gunboat has moved up the river to protect the Catholic mission.

The Consuls have considered the Viceroy's request that they issue a proclamation forbidding additional troops, particularly those from Lanchau, from entering the interdicted area within seven miles of Tien-Tsin.

They have replied to the Viceroy that such proclamation as was requested was a matter for the diplomatic body, but expressed the opinion that it was not desirable that further troops enter the interdicted area.

## CANTON, BIGGEST CITY GOES OVER TO REBELS.

[BY A. P. DAY WIRE TO THE TIMES.]

HONGKONG, Nov. 9.—Canton, the capital of Kwang Tung province, and the largest city in China, formally declared its independence at noon today, when the dragon flag was lowered and a salute in honor of the new government was fired.

The rebels captured Namtao in the Hunan district without bloodshed and signalized their victory by releasing all the prisoners who had been confined there.

The Governor of Hongkong announced today that the Viceroy at Canton was coming to seek temporary asylum at Hongkong. The Viceroy, it was explained, had concurred in the declaration in favor of the republic in order to avoid bloodshed.

## TWO REPUBLICAN SENATORS.

**They Will Go to Washington From the State of New Mexico, the Latest Returns Indicate.**

[BY A. P. NIGHT WIRE TO THE TIMES.]

ALBUQUERQUE (N. M.) Nov. 9.—The Republican State Central Committee conceded today the election of McDonald, Democrat, for Governor, by a majority of 2000.

Returns indicate the election of the entire Democratic State ticket and both Democratic Congressmen. The complexion of the Legislature which will elect two United States Senators remains in doubt, but it is believed that the Republicans will have a majority of ten on joint ballot.

The State Supreme Court will consist of one insurgent Republican and two Democrats.

Of the eight district judges four are Democrats, three regular Republicans and one insurgent Republican.

## STANDS BY HIS GUNS.

(Continued from First Page.)

Arabs on whom were found watches, buttons and other articles supposed to belong to Italian soldiers who had been murdered were put to death likewise without inquiry.

WILL BE DESPERATE.

"The fact that the Italians decided not to acknowledge the Arabs as belligerents will make the war exceedingly bloody and desperate.

"As there are only a few thousand Turks in the country, this decision means that practically every one of their opponents whom the Italians catch with arms in their hands, will be refused quarter and shot immediately on capture.

"The other day nearly 200 Arabs fought their way through part of the Italian line near Bumiliyana, which had been purposely left weak. Overwhelming forces were brought against the Arabs, they were surrounded in a house, their white flags were disregarded, all were killed—or massacred, it should be said. As their ammunition was exhausted they could offer no resistance to the enormous forces of Italians, who shot them down from a safe distance."

Intransigeante.

## ON WAR PATH FOR VENGEANCE.

**CALIFORNIA SINGER FROWNS ON FRENCH COURT.**

**Proclaiming that Nature's Law Is Higher Than the Code Napoleon the Former Princess Threatens to Break Every DeBroglie Head She Can Find in Europe.**

[BY DIRECT WIRE TO THE TIMES.]

PARIS, Nov. 9.—[Exclusive Dispatch.] Estelle Alexander, the former Princess DeBroglie, and, before winning the title, a music hall singer in California, arrived here today. She learned for the first time that Judge Menier, Tribunal of the Seine, had yesterday annulled her recognition of the Franco-American Princess Jasmonde Estelle Alexander DeBroglie, now 7 years old, as her child, and then went on the war path. Proclaiming that the law of nature is higher than the Code Napoleon she threatened to personally whip all the DeBroglies in France if her maternity of her own child were not admitted. The former Princess Estelle is now Madame Mariize, wife of a music hall singer of Rome.

Prince Robert DeBroglie had just been divorced from his first wife when he married Miss Alexander. The first Princess Robert was the Baroness Des Landes who herself had just been divorced when she eloped with the Prince. They lived together only a few months. Then Prince Robert met the beautiful singer, fled to Chicago, and married her. When the news reached France, Prince Robert was disinherited, but that troubled him not at all. He and his wife went into vaudeville and toured the United States, she singing and he conducting the orchestra until finally the couple went back to Paris. Prince Robert's father began annulment proceedings on the ground that the marriage had been celebrated in America and had not complied with the French law. The annullment action failed and the Princess sued for divorce, which was granted in May, 1909.

The decision annuls the ex-Princess DeBroglie's recognition of her own child, and is granted at the request of her former husband. Prince DeBroglie recognized the baby as his on July 2, 1904, eight days after her birth, and before a divorce was granted Estelle Alexander from Sydney B. Veit, her first husband.

Little Jasmonde, although legally deprived of her mother, is a Princess of the great house of DeBroglie.

## MORE MAGAZINE ARRESTS.

**Two Additional Officials of the Hampton-Columbian Publication Are Nabbed by Postoffice Inspectors.**

[BY A. P. NIGHT WIRE TO THE TIMES.]

NEW YORK, Nov. 9.—Two more arrests were made today by postoffice inspectors in connection with the complaint of misuse of the mails for sale of stock of the Columbian Magazine Company, which, after the merger with Hampton's Magazine, was reorganized as the Columbian-Sterling Publishing Company.

The prisoners are Leo Sidwell, treasurer of the old corporation and secretary of the new company, and Eugene Yates, vice-president of the Columbian Magazine Company and a director in the Columbian-Sterling company.

Sidwell and Yates were placed under $10,000 bail each for examination on November 14.

Persons troubled with partial paralysis are often very much benefited by massaging the affected parts thoroughly when applying Chamberlain's Liniment. This liniment also relieves rheumatic pains. For sale by all dealers.—[Adv.

**Imperial County Fair.**

El Centro, Nov. 12 to 18. An opportunity to see what is being done in the valley where water is king. Reduced fare. Excursions from all points in California south of and including Los Angeles. On sale Nov. 11 to 18. Return limit Nov. 20, 1911. Southern Pacific.

GRAY hair restored to its natural color by Alfredum's Egyptian Henna. A harmless dye, convenient, quick, sure. All druggists.

THE TIMES COOK BOOK, No. 4, now on sale, contains 280 pages of new recipes. Price 25c, postage 5c extra.

CAWSTON OSTRICH FARM— SOUTH PASADENA.

A Cawston Ostrich Plume is California's Best Souvenir.

Don't Fail to See the

150 Gigantic Ostriches

Brood of young chicks. Aviary of rare birds. Beautiful semi-tropical grounds. Feather factory and dye works.

25c Round trip, including Admission. Take South Pasadena cars on Main Street. Buy Excursion Tickets at CAWSTON'S CITY STORE

313 Broadway

Near Third Street.

This is the Farm you have read about for 25 years. Established in 1886.

Theaters—Amusements—Entertainments.

BELASCO THEATER— Main St., Between 3rd & 4th Sts. MATINEES TOMORROW, SUN. & THURS.

LEWIS S. STONE and the Belasco company have scored such a sweeping success in Israel Zangwill's greatest play,

THE MELTING POT

That it will be CONTINUED FOR ANOTHER WEEK of uninterrupted success, COMMENCING MONDAY NIGHT. It is the biggest dramatic triumph of recent years—everybody says so. SO WILL YOU.

Seats for the second week of THE MELTING POT on sale this morning. The prices are: Nights, 25c, 50c and 75c; Matinees, 25c and 50c.

The next attraction at the Belasco will be Billie Burke's comedy hit, MRS. DOT, with Bessie Barriscale in Miss Burke's original role.

MOROSCO'S BURBANK THEATER— Main Bet. Near Sixth.

THE BIGGEST LAUGHING HIT OF THE SEASON—The Burbank stock company presents for the first time by any stock organization, James Forbes' big fun festival,

THE TRAVELING SALESMAN

Nights, 25c, 50c, 75c. Matinees TOMORROW, SUNDAY & THURSDAY, 25c and 50c. TO FOLLOW: THE CHORUS LADY, with FLORENCE STONE, specially engaged.

HAMBURGER'S MAJESTIC THEATER— Broadway Near 6th St.

Lambardi GRAND OPERA COMPANY

Tonight, "CARMEN" WITH ROSSI, ANTOLA, LEE AND SCHARNUS.

Tomorrow afternoon, THAIS; Tomorrow Night, LUCIA; Sun. Night, CARMEN; Mon. LA BOHEME; Tues. FAUST; Wed. Mat. LUCIA; Wed. Night, SAMSON AND DELILAH; Thurs. THAIS; Fri. MME. BUTTERFLY; Sat. Mat., SAMSON AND DELILAH; and Sat. Night, CAVALLERIA and PAGLIACCI. Seats selling. Prices: Nights and Sat. Mat., 50c to $2; Wed. Mat., 50c to $1.50.

ORPHEUM THEATER— Phones—Home 124477; Main 95. BROADWAY, BETWEEN 6th and 7th MATINEE DAILY

THE STANDARD OF VAUDEVILLE

MAUD HALL MACY & CO., "The Magpie and the Jay." CHAS. AND FANNIE VAN, "A Case of Emergency." NICHOLS SISTERS, "The Kentucky Belles." FOUR FLOODS, Acrobatic Merrymakers. AVON COMEDY FOUR. "The New School Teacher." WORLD & KINGSTON, 24 Minutes of Versatile INTERNATIONAL POLO, Shamrocks vs. Thistles. Symphony Concerts 1 and 7. World's News in Motion Views. Positively Last week, "A ROMANCE OF THE UNDERWORLD." The Biggest Act in Vaudeville.

Every Night at 8, 10-25-50-75c. Boxes $1; Matinee 2, DAILY, 10-25-50c. Boxes $1.

LYCEUM THEATER— Spring st., bet 2nd and 3rd. (Formerly Orpheum) Phone A1258, Main 8. Matinees Sunday, Wednesday, Saturday.

All Week, Usual Matinees. MATINEE SATURDAY.

IDA ST. LEON In Frederic Thompson's ORIGINAL Production, "POLLY OF THE CIRCUS"

FIRST TIME AT POPULAR PRICES.

Every Night: 15, 25, 50, 75c; Boxes $1. Regular Matinees: 15, 25, 50c; Boxes $1.

PRICES 15-25-50-75c MATINEES 15-25-50c

Next week, Starting Sunday Matinee, Nov. 12, BARGAIN MATINEE WEDNESDAY; ALL SEATS TWO BITS. The Dashing Musical Comedy, "THE FLOWER OF THE RANCH"

Seats Selling—Don't Stand

A Singing, Dancing, Merry Girl-show. 40 Show Girls and Dancing Fools.

THE AUDITORIUM— "THEATER BEAUTIFUL." L. E. BEHYMER, MANAGER.

This Afternoon, 3 o'clock Sharp, FIRST CONCERT—SEASON 1911-1912

L. A. Symphony

HARLEY HAMILTON, Conductor

Soloist—LILLY DORN—Soprano

Season Seats, 6 Events, $3, $4, $5 and $6

Single Seats, 50c, 75c, $1 and $1.50

Seat Sale Now On at Bartlett Music Co.

EMPRESS THEATER— 20TH CENTURY VAUDEVILLE. SPRING ST., NEAR 6TH.

Matinee Every Day 2 Shows Every Night

This Week's Great Bill

ALWAYS 10—20—30

FAMOUS FOUR SALTUS

JOHN R. GORDON & CO.

DeALMA AND MAE

ROBERT FULGORA

SHRECK & D'ARVILLE

KRAMER & ROSS

THE LAUGH-O-SCOPE

THREE DAYS—Commencing Saturday, Nov. 11th At Praeger's Park—Grand and Washington Streets

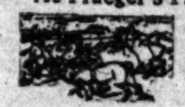

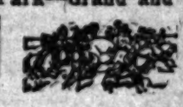

MILLER BROS. & EDWARD ARLINGTON'S 101 Ranch Real WILD WEST

500 people and horses. Cheyenne Champions. Barbarous Mexico Bull Ring Contention. Football on Horseback. Stampede, Round-up, 60 Indians. World's Greatest Show. Twice Daily, 2 and 8 p. m. Rain or shine.

Advance sale of tickets at Bartlett's Music Store, 321 S. Broadway. No extra charge for early reservations.

PANTAGES VAUDEVILLE— Broadway near Maryland. Matinee Daily at 2:15.

Nights at 7:10 and 9:04.

3 Grand Special Exclusive Attractions

Mrs. Bob Fitzsimmons

Alice Raymond & Co.

Chas. Lindholm & Co.

10c 20c 30c

Four Other Notably Good Numbers.

MASON OPERA HOUSE— CHARLES FROHMAN, KLAW & ERLANGER, Lessees. H. T. WYATT, Manager.

Broadway, bet. 1st & 2nd. Week beginning Monday, Nov. 13, Wagenhals & Kemper Co. present

Seven Days By Mary Roberts Rinehart and Avery Hopwood.

Special Ladies Matinee—Wednesday—25c to $1.00. Prices—25c to $1.50. Regular matinee Saturday. Seats now on sale.

THE AUDITORIUM— "THEATER BEAUTIFUL." L. E. BEHYMER, MANAGER.

TONIGHT—TOMORROW MATINEE AND NIGHT—LAST TIME.

First Presentation in Los Angeles of the

Kemp ILLUSTRATED TRAVEL Talks of Panama and the Canal Zone

This performance has been endorsed by the U. S. Canal Commission. Seats are now on sale for all performances. Prices 25c and 50c. Special rates to pupils of all local schools.

GRAND OPERA HOUSE— First and Main Sts. Phone A1252, MAIN 1562.

Every Night—Matinee Tomorrow

Ferris Hartman And his superb company in "Dolly Varden"

PRICES: Nights, 15c to 75c. Mat. 15c to 50c. Sunday—NEARLY A HERO.

HYMAN THEATER—Continuous— BROADWAY AT EIGHTH. 12 m. to 11 p.m. Afternoon 10c; Night 15c. CHILDREN 10c.

BOWEN BROS.—BLONDY ROBINSON—BEATRICE WARDE—MAY [illegible]

A FIRST RUN PICTURE PROGRAM.



# Happenings

Charges.

## HEALTH BUREAU IS NOT WANTED.

*League of Medical Freedom Denounces Owens Bill.*

*California Members Call the Measure Un-American.*

*Mass Meeting in Opposition Held in San Francisco.*

[BY A. P. NIGHT WIRE TO THE TIMES.]

SAN FRANCISCO, Nov. 9.—Charges that the Owens bill, providing for the creation of a national bureau of health, and similar proposed measures under consideration by various State legislatures was the outgrowth of the efforts of a few members of the American Medical Association to "obtain a monopoly of the business of doctoring," were made here today in resolutions adopted by the annual conference of the California branch of the National League for Medical Freedom.

IS UN-AMERICAN.

The Owens bill was denounced as "paternal, unnecessary, extravagant, unfair, un-American." The resolutions added that the efforts by the "dominant school of medicine" to spread knowledge of disease, "ostensibly for the purpose of enlightening the public," were calculated in fact to spread disease itself, since "fear and suggestion of disease is known to be a potent factor in its dissemination."

One paragraph of the resolution states: "We believe that the system at present in vogue in city, State and nation, is amply able to protect the public health."

HOLD A MASS MEETING.

United States Senator John D. Works was the principal speaker at the conference today, which was attended by nearly 600 members, and tonight he delivered the main address at a mass meeting conducted by the organization. Senator Works insisted that the national Constitution guarantee protection from such measures as the Owens bill, and reiterated the charge that a clique of the American Medical Association was behind the effort to put it through.

The conference delegates will attend a luncheon tomorrow at which United States Senator Perkins and J. Stitt Wilson, the Socialist Mayor of Berkeley, are scheduled to speak.

## SENT HIM OUSTED.

**Ministers Of The Oregon Methodist Conference Think Convicted Divine Should Be Dropped.**

[BY DIRECT WIRE TO THE TIMES.]

PORTLAND (Or.) Nov. 9.—[Exclusive Dispatch.] Officials of the Oregon Methodist Conference will see to it that the pulpit career of the Rev. W. L. (Todd") Elliott, who has been convicted of immorality, is ended. Though he has taken an appeal to the Circuit Court, being at liberty on a bond of $500, his chance of evading the 10-day rockpile sentence imposed by Municipal Judge Tazewell is believed to be limited to one avenue—forfeiture of bail and fight.

"This preacher is not a member of the Oregon Conference," says the Rev. J. W. McDougall, district superintendent, "but holds membership in a church at La Grande. We have set a movement on foot to have him dropped and this will be done soon."

Investigation by the authorities is said to have revealed the man's record before he came to this city. He is reported to have been in trouble and to have acquired considerable notoriety in Santa Cruz and at Whittier, Cal.

## SKIPPERS MUST SEE WELL.

**Rigid Enforcement of Rule As to Eyesight to be Made Hereafter on Coast and Other Vessels.**

[BY DIRECT WIRE TO THE TIMES.]

SAN FRANCISCO, Nov. 9.—[Exclusive Dispatch.] Two good eyes are among the essential qualifications for renewal of license of men who navigate ships under the jurisdiction of the United States government.

The Department of Commerce and Labor at Washington has sent out a circular to all steamship commanders, instructing them to rigidly enforce the regulation as to good eyesight of navigating officers.

It is expected that the new order will have the effect of retiring many of the oldest and best-known skippers, who have sailed the seven seas.

It developed during the recent hearing of the wreck of the steamer Santa Cruz, that Third Mate E. J. Thomas, who was on the bridge, when the steamer ran ashore off Point Arguello, on the morning of July 7, had failing eyesight.

## RICH ORE STRIKE.

**BY LOS ANGELES MEN.**

[BY DIRECT WIRE TO THE TIMES.]

PLACERVILLE (Cal.) Nov. 9.—[Exclusive Dispatch.] News has just been received here of a rich strike of high-grade milling ore in the Lucky Baldwin mine, near Nashville, this county. The property was owned by "Lucky" Baldwin for over thirty years. After Baldwin's death a company of Los Angeles men secured the property and commenced active development work. The shaft was un-watered and a new drift started from the 200-foot level. A sixteen-foot ledge has been uncovered on this level, the ore assaying as high as $52 a ton, which is very rich under the present methods of mining and milling.

## DOWN WITH TOWELS.

SACRAMENTO (Cal.) Nov. 9.—[Exclusive Dispatch.] The City Board of Health has passed a recommendation that will be put into effect at once abolishing common towels from the public school buildings of the city. The movement is the result of a report recently submitted by City Physician Lindsay, showing that an outbreak of eye disease among the pupils of the Twenty-fourth and N-street school was attributed to the common towel. He ordered all towels removed from the school. Cupless fountains have already been installed.

## SPERM OIL IN PIE.

**WHY SAILORS MUTINY.**

[BY A. P. NIGHT WIRE TO THE TIMES.]

SAN FRANCISCO, Nov. 9.—Sperm oil, a poor substitute for lard when

# Happenings on the Pacific Slope.

Charges.

## ...ALTH BUREAU ...S NOT WANTED.

*...gue of Medical Freedom Denounces Owens Bill.*

*...fornia Members Call the Measure Un-American.*

*...e Meeting in Opposition Held in San Francisco.*

...A. P. NIGHT WIRE TO THE TIMES.]
...AN FRANCISCO, Nov. 9.—Charges ...the Owens bill, providing for the ...tion of a national bureau of ...th, and similar proposed measures ...r consideration by various State ...tures was the outgrowth of the ...rts of a few members of the ...rican Medical Association to "ob... a monopoly of the business of ...ring," were made here today in ...olutions adopted by the annual ...ference of the California branch of ...National League for Medical Free...

...IS UN-AMERICAN.
...e Owens bill was denounced as ...ntal, unnecessary, extravagant, ...ul, un-American." The resolutions ...d that the efforts by the "domi... school of medicine" to spread ...ories of disease, "ostensibly for ...purpose of enlightening the pub... were calculated in fact to spread ...e itself, since "fear and sugges... of disease is known to be a po... factor in its dissemination."
...e paragraph of the resolution ...: "We believe that the system at ...t in vogue in city, State and ..., is amply able to protect the ...r health."

...OLD A MASS MEETING.
...ited States Senator John D. ...n was the principal speaker at ...conference today, which was at... by nearly 600 members, and ...r he delivered the main address ...s meeting conducted by the ...ation. Senator Works insisted ...e national Constitution guaran... protection from such measures as ...ress bill, and reiterated the ...that a clique of the American ...al Association was behind the ...to put it through.
...e conference delegates will at... a luncheon tomorrow at which ...d States Senator Perkins and J. ...Wilson, the Socialist Mayor of ...y, are scheduled to speak.

...T HIM OUSTED.
...sters Of The Oregon Methodist ...ference Think Convicted Divine ...uld Be Dropped.
...DIRECT WIRE TO THE TIMES.]
...RTLAND (Or.) Nov. 9.—[Exclu... Dispatch.] Officials of the Ore... Methodist Conference will see to it ...e pulpit career of the Rev. W. ...") Elliott, who has been ...ed of immorality, is ended. ...ugh he has taken an appeal to the ...t Court, being at liberty on a ...d of $500, his chance of evading ...-day rockpile sentence imposed ...Municipal Judge Tazewell is be...d to be limited to one avenue— ...ion of bail and fight.
..."The preacher is not a member of ...regon Conference," says the Rev. ...F. McDougall, district superinten..., "but holds membership in—a ...rch at La Grande. We have set a ...ement on foot to have him ...ved and this will be done soon." ...vestigation by the authorities is ...d to have revealed the man's rec... before he came to this city. He is ...ged to have been in trouble and ...s have acquired considerable noto... in Santa Cruz and at Whittier.

...ERS MUST SEE WELL.
...Rigid Enforcement of Rule As to ...Eyesight to be Made Hereafter on ...ans and Other Vessels.
...BY DIRECT WIRE TO THE TIMES.]
...SAN FRANCISCO, Nov. 9.—[Exclu... Dispatch.] Two good eyes are ...among the essential qualifications for ...ewal of license of men who navi... ships under the jurisdiction of ...United States government.
...The Department of Commerce and ...or at Washington has sent out ...ulars to all steamship com...nies, instructing them to rigidly ...force the regulation as to good eye... of navigating officers.
...It is expected that the new order ...ll have the effect of retiring many ...the oldest and best-known skippers, ...who have sailed the seven seas.
...Developed during the recent hear... of the wreck of the steamer San..., that Third Mate E. J. Thom..., who was on the bridge, when the ...ner ran ashore off Point Arguel... in the morning of July 7, had ...poor eyesight.

RICH ORE STRIKE.
BY LOS ANGELES MEN.
...BY DIRECT WIRE TO THE TIMES.]
...PLACERVILLE (Cal.) Nov. 9.— ...Exclusive Dispatch.] News has just ...been received here of a rich strike ...of high-grade milling ore in the Lucky ...Boy mine, near Nashville, this ...county. The property was owned by ...George Baldwin for over thirty ...years. After Baldwin's death a com... of Los Angeles men secured the ...property and commenced active devel... work. The shaft was un-wa... and a new drift started from ...the 300-foot level. A sixteen-foot ...vein has been uncovered on this lev... the ore assaying as high as $82 a ...ton, which is very rich under the ...present methods of mining and mill...

DOWN WITH TOWELS.
...SACRAMENTO (Cal.) Nov. 9.— ...Exclusive Dispatch.] The City Board ...of Health has passed a recommenda... that will be put into effect at ...once prohibiting common towels from ...all public school buildings of the ...city. The movement is the result of ...a report recently submitted by City ...Physician Lindsay, showing that an ...epidemic of eye disease among the ...children of the Twenty-fourth and N... school was attributed to the ...common towel. He ordered all tow... removed from the school. Cuplets ...have already been installed.

SPERM OIL IN PIE.
...FOR SAILORS MUTINY.
...BY RIGHT WIRE TO THE TIMES.]
...SAN FRANCISCO, Nov. 9.—Sperm ...oil substitute for lard when it comes to making pie crust. Seventeen sailors aboard the Arctic whaler Gayhead, recently arrived in San Francisco, so attest. While in northern waters Felix A. Flagg, chef, attempted to pass out pies whose crusts were anointed with sperm oil and near-mutiny resulted. It was while the crew was engaged in boiling down blubber that the chef produced the pies. There was a suggestion of whale about the productions that caused the sailors to balk. As a result there was a dearth of pastry on the inbound trip.

FIND THE CUPBOARD BARE.

**Police Judge Holds Colorado Man to Answer for Looting it of Cash Promised Second Wife.**

[BY A. P. NIGHT WIRE TO THE TIMES.]
SAN FRANCISCO, Nov. 9.—Andrew F. MacFarland, a wealthy insurance man, was held by Police Judge Deasy today to answer the charge of having removed from a safe deposit box $10,000 he is said to have promised his wife, who was Miss Ethel Groom of this city.
Shortly after the marriage, according to testimony, MacFarland told his wife he had another wife in Colorado Springs. To avoid prosecution he proposed they annul their marriage. He then said he would obtain a divorce from his Colorado wife and return to remarry Miss Groom. He placed $10,000 in the box for his second wife. When she came to open it she found the money gone. Detectives found MacFarland living with his first wife in Colorado Springs.

WEALTH HIDDEN BUT FOUND.

**Public Administrator of Alameda County Unearths $3500 Planted Away by Miserly Elderly Woman.**

[BY A. P. NIGHT WIRE TO THE TIMES.]
OAKLAND, Nov. 9.—Hidden wealth amounting to $1425 in currency and about $2000 worth of jewelry was unearthed by the public administrator at the home of the late Josephine Deiss, No. 2000 Twenty-first street, in the search of the premises made by his clerk for personal property that the decedent possessed to complete his inventory of the estate, which was filed today in the probate department of the Superior Court.
One thousand dollars of the money and the jewelry were secreted in a small cloth bag at the bottom of an old clothes chest that stood in one corner of a large closet, while the balance of the money was found in the mattress of the bed upon which Mrs. Deiss died alone on the night of October 8 at the age of about 70 years.

ANGELENO TO MAKE ADDRESS.

**State Teachers' Association Invites John S. McGroarty to Discuss California History at Stockton.**

[BY DIRECT WIRE TO THE TIMES.]
STOCKTON, Nov. 9.—[Exclusive Dispatch. It was announced here today that John S. McGroarty, the Los Angeles poet, has been engaged to address the State Teachers' Association in this city on December 28 next, on the subject of "California History From a Literary Viewpoint." The meeting of the State teachers will continue during the entire week between Christmas and New Years, and it is already assured that there will be a very large attendance.

Citation.

## ACCUSE WOMAN OF KIDNAPING.

*Charged With Detaining Her Father at Home.*

*Aged Fresno Man Said to Have a Romance.*

*Daughter in San Francisco Haled Into Court.*

[BY DIRECT WIRE TO THE TIMES.]
SAN FRANCISCO, Nov. 9.—[Exclusive Dispatch.] Accused of kidnaping her father, J. P. Faivre, a wealthy Fresno resident, Mrs. May Thomas of this city must appear in Judge Morgan's court Monday and answer a writ of habeas corpus demanding that she produce him. The writ was issued this afternoon at the request of Attorney Walter D. Grady.
The lawyer accused Mrs. Thomas of illegally holding her father, whose wealth is said to run close to the million mark, a prisoner in her home. The reason for the alleged kidnaping has been wrapped in mystery.

ACTING FOR HIM.

Attorney Grady states that he is acting for Faivre, who managed to communicate with him, after great difficulties. Grady says Faivre is being held a prisoner in his daughter's home. Grady says his efforts to communicate with Faivre have so far proved futile, owing to the rigid guard maintained over the old man by his daughter.
Friends of the old man and his daughter are silent regarding reports that the reason for the alleged detention of Faivre is a desire on the part of the old man to wed a Fresno widow. Rumor has it that the daughter opposed the marriage, and, when her protests were vain, kidnaped her father, and has since held him prisoner.

ABOUT A ROMANCE.

Grady intimated that the daughter would defend herself on the ground that she desired her father's presence with her, and for this reason detained him. He was silent regarding the rumor of a romance in the life of the old man. Faivre is well advanced in years, and friends intimate that the daughter fears her wealthy father will become the prey of a designing woman and be mulcted of a large share of his property.
Grady will appear for the old man when the case is called Monday.

WANTED TO DIE

OAKLAND, Nov. 9.—B. A. Bonner, a stationary engineer of Woodland attempted to commit suicide today on the sidewalk near the home of Mrs. A. B. Stebbins, his mother-in-law at No. 856 East Twentieth street, by drinking formaldehyde. He fell unconscious and was taken to the Receiving Hospital, where treatment saved his life. Domestic trouble was assigned.

Bound Over.

## STRING TO WEDDING GIFT; CASH TAKEN, HUBBY JAILED

[BY DIRECT WIRE TO THE TIMES.]
SAN FRANCISCO, Nov. 9.—[Exclusive Dispatch.] Andrew F. McFarland, wealthy insurance promoter, accused of stealing a $10,000 cash wedding gift from his former bride, Miss Ethel Groom, today was held for trial by the Superior Court on a grand larceny charge.
In holding McFarland to stand trial before a jury in the higher court, Judge Deasy commented that although the trial had resulted in a conflict of testimony, the people, in the mind of the court, had presented the stronger case.
The judge, in rendering his decision, paid considerable attention to the insinuations which the defendant made against the character of his former wife, now Miss Groom. The court said that because of contradictory testimony he was unable to believe the attacks which McFarland had made against his former wife's character and for this reason he was forced to distrust other testimony of the defendant.
MacFarland is accused by Miss Groom of stealing $10,000 in currency, she claims he presented her in Salt Lake City as a wedding gift last January. The girl had previously been employed as a stenographer by MacFarland.
After a honeymoon they came to this city, where MacFarland confided that he had another wife in the East. He told his bride that he would hurry East to secure a divorce from his first wife and instructed her to secure an annulment of their marriage, promising that he would return and remarry her. Miss Groom secured an annulment of her marriage.
The wedding gift, according to Miss Groom, was left in a safe deposit vault in this city by MacFarland, who took one key and gave his wife the other, telling her that she could use the money for expenses during his absence. Miss Groom claims that on going to the vault several days after her husband's departure in March, the money was gone.

Premeditation.

## DAMAGING EVIDENCE GIVEN IN AXTELL MURDER CASE.

[BY A. P. NIGHT WIRE TO THE TIMES.]
STOCKTON, Nov. 9.—That Charles Sollars, the business man whom former Editor S. B. Axtell is accused of killing and who is now being tried on a murder charge, would have died within two hours after being shot had it not been for the surgical operation performed immediately, was the testimony given by the surgeons today who operated upon Sollars following the shooting.
The contention of the defense was along the lines that Sollars died of surgical shock following the operation, while the physicians contended that his life had been prolonged about nine hours by reason of the attention given him by them. At the inquest the surgeons testified that "surgical shock" was the cause of death.
The defense is using this to show that Sollars died of the operation and not the bullet wounds, but the surgeons explain that "surgical shock" is a term used by the profession to indicate the nature of death due to any shock resulting from injury to the body or any of its organs, and that the inquest testimony was given with this sense in mind.
This subject was under discussion when court adjourned this afternoon.
The prosecution scored heavily today. After adjourning court earlier than usual yesterday afternoon in order to deliberate over the admissibility of the statement, "I killed him because it was the only way I could get satisfaction," accredited to the defendant by the prosecution's witness, W. H. Lorens, in a statement he made to the District Attorney after the shooting, and vigorously objected to by the defense, Judge Norton this morning overruled the objection.
Because it is in seeming contravention of the emotional insanity defense, said to be strongly relied on by Axtell's attorney, the statement is regarded by the prosecution as the most damaging testimony admitted so far.
The District Attorney offered the statement as tending to show that Axtell coolly hunted for Sollars and then killed him to satisfy a private grudge.
Constable Floyd, to whom Axtell surrendered after the shooting, occupied the witness stand at the afternoon session and related in detail a conversation he had with the accused while on the way to this city. He testified that some one informed Axtell of a rumor to the effect that Sollars was dead and that he promptly replied, "I aimed to kill him."
The witness stated further that Axtell was unusually well composed and ate a hearty dinner at a local hotel just before he was put in jail.

THE TIMES COOK BOOK. No. 4, now on sale, contains 275 pages of selected recipes. Price $1.50 postpaid.
MAIL this cook book home. Get her The Times New Cook Book, now on sale. Price $1.50, postage 50c extra.

## Do You Enjoy Your Meals?

**One of the Most Important Questions to Consider in the Search for Happiness and Health.**

The burning question to you is, "Are you getting out of life all the pleasure and the health you are entitled to?" If not, why not?
No matter whether every organ and member of your body is in a sound state of health and strength, if your stomach is in any way disordered, you are not going to be "yourself." You are going to be a worried, out-of-sorts, nervous or sullen individual, whose actions will reflect your condition inside, and people will naturally avoid you.
The world wants to smile and be cheerful, and unless you are cheerful and smile, at least, occasionally, you will have few friends, fewer opportunities, no success, and you will go down in defeat—defeated by dyspepsia and a bad stomach.
A good and thorough digestion has a quick, wonderful reaction upon the brain. You must have noticed it many times, for the brain and stomach are as intimately connected as a needle and its thread, one can hardly be used to advantage without the other. If your stomach is slow and lazy in digesting your food, it will produce at once a slow, lazy and cloudy influence upon your brain. Mark it! If your stomach has absolutely quit work, and fermentation is poisoning your vitals as a result, surely your brain is going to be sluggish and correspondingly depressed. No one need tell you that.
But why continue to suffer all the miseries and torments that a disordered stomach brings you?
If your stomach can not digest your food, what will? Where's the relief? Where's the cure?
Stuart's Dyspepsia Tablets are the relief and the cure. Why? Because, as all stomach troubles arise from indigestion and because one ingredient of Stuart's Dyspepsia Tablets is able to thoroughly and completely digest 3000 grains of any kind of food, doesn't it stand to reason that these little Dyspepsia Tablets are going to digest all the food and whatever food you put into your stomach? Science nowadays can digest food without having to use the stomach for it. And Stuart's Dyspepsia Tablets are the result of this scientific discovery. They digest and digest thoroughly and well, anything and everything you eat.
So, if your stomach refuses to work or can't work, and you suffer from eructations, bloat, brash, fermentation, biliousness, sour stomach, heartburn, irritation, indigestion, or dyspepsia of whatever form, just take one or two of Stuart's Dyspepsia Tablets, and see the difference. It doesn't cost you much to prove it. Then you can eat all you want, what you want, whenever you want, if you use these tablets, and you can look the whole world in the face with a beaming eye and you will have a cheerful spirit, a pleasant face, a vigorous body and a clear mind and memory and everything will look and taste delicious to you. That's life.
Get Stuart's Dyspepsia Tablets at any drug store on earth for 50c a box.
Send us your name and address today and we will at once send you by mail a sample package free. Address F. A. Stuart Co., 150 Stuart Bldg., Marshall, Mich.

FORMER SHERIFF STRICKEN.

**Harry N. Morse, Prominent Figure in Oakland County, Confined to Home by Apoplectic Stroke.**

[BY A. P. NIGHT WIRE TO THE TIMES.]
OAKLAND, Nov. 9.—Harry N. Morse, former Sheriff of Alameda county, suffered a stroke of apoplexy on Monday evening last at his home in this city. Every effort was made to keep the matter quiet and the patient is now under the care of his eldest daughter, Mrs. Stuart McMullen, and surgeons.
It is given out at the home that the patient may be on his feet again in the course of two or three weeks. Morse was Sheriff of this county when the Mexican outlaw Tiburcio Vasquez and his band of horse and cattle thieves terrorized the central and southern parts of the State.

SLOPE BRIEFS.

**False Swearing Alleged.**
SACRAMENTO, Nov. 9.—[By A. P. Night Wire.] William E. Morrison must return to San Francisco from Portland, according to a requisition issued by the Governor today. Morrison is accused of swearing falsely when he obtained a divorce from a woman he married shortly after coming to California.

**Chinese Women to Vote.**
SAN FRANCISCO, Nov. 9.—[By A. P. Night Wire.] Two American-born Chinese women were registered as voters in Oakland yesterday. One wore Chinese garb and the other American raiment.

**Alaska Square Deal League.**
SEATTLE (Wash.) Nov. 9.—[By A. P. Day Wire.] Representatives from commercial bodies of Seattle, Tacoma and other northwestern cities met here last night and organized the Alaska Square Deal League, the purpose of which is to aid Alaskans in obtaining national legislation for the development of the northern Territory. The meeting was called by the Alaska Committee of the Northwest Development League.

Tooth Missing?

One or more—it makes no difference how many—we can replace them without a plate, using porcelain backed with gold, that does not show, making a durable and artistic job.

Metal Plates

Gold, Aluminum, that will never break.
All kinds of fillings—guaranteed to stick.
Prices Reasonable. Free Examination.

Dr. W. F. Huddel
RELIABLE DENTIST,
222½ S. Broadway, Corner 2d.
Office Hours:
8 to 6; Sundays, 9 to 12.

Shop With a Transfer

ARTHUR LETTS
Broadway Dep't Store
HOMECO 571, BDWY 4944. BROADWAY COR. 4TH. L.A.

Give Poppy Brand Handkerchiefs

Discontinued High Grade
$2.50 to $7.50 Corsets
330 of Them to go at . . . $1.95

Discontinued models of high grade corsets that are to be closed out at this sensational reduction.
Lyras, Nemos, Bon Tons, American Lady and Royal Worcester Corsets
Not all sizes—but, perhaps the very model you are wearing now is here. Choice of batiste or coutil.
Good styles, including the famous self-reducing Nemos.
The majority of these corsets are marked $3.50, $4 and $5, in fact you'll find
—46 marked $2.50, 18 of them marked $3.00, 117 of them marked $3.50, 177 marked $4.00, 57 marked $5.00 and 5 marked $7.50. While they last $1.95.
None sent C. O. D. No phone or mail orders.
See if the model number you wear is among them—
—Bon Tons, 906, 904, 902, 924, 907.
—Royal Worcester, 640, 642, 643, 592.
—American Lady, 424, 317, 302, 304.
—Lyra G., 40, 3620, M12.
—Nemo, 312, 314, 404, 503, 502, 357.

Long Gloves $1.39
Black, tan, white, lavender and light blue. $1.69 to $4 grades; sizes 5½, 6½, 7, 7¼ and 7½. $1.59.

$1 to $2 Gloves 89c Pair—
Short gloves, good colors as well as white. Real kid, lambskin and suede.

15c to 19c Handkerchiefs 10c
—Some are all linen with lace edge, others embroidered borders on white swiss and linen.

JUST ARRIVED BY EXPRESS LARGE SHIPMENT OF BLUE CHEVIOTS AND BROWN CHEVIOTS. THE RAGE OF EVERY AGE. SIZES FOR EVERY ONE. ENGLISH MODELS, AMERICAN MODELS, LONGS AND STOUTS. $15 TO $25. SEE CENTER CASE

Society Brand Clothes $20 UPWARDS.

Society Brand Clothes

THE REASON WHY
WE SO STRONGLY ADVOCATE AND URGE YOU TO BUY Society Brand Clothes
IS BECAUSE WE KNOW THEM TO BE THE BEST CLOTHES IN THE WORLD.
SEE THEM AND BE CONVINCED.
Scott Bros
425-427 South Spring Street

SCOTT SYSTEM STYLISH CLOTHING DESIGNED WITH BRAINS FINISHED WITH SKILL SOLD ON MERIT. OUR WELL-MADE SUITS AND OVERCOATS WILL STAND YOUR CLOSE SCRUTINY. PRICES $15 TO $40. SEE OUR STRONG LINES OF $15 AND $20 SUITS

Society Brand Clothes $20 UPWARDS.

Orange Groves Orange Groves
Orange Groves
Five Hundred Acres at Bloomington, Calif.
54 miles from Los Angeles, 6 miles from Riverside, main line Southern Pacific Rail Road—Elevation 1100 feet—Absolutely free from frost—Soil sandy loam—Best Water Rights in California—Cheapest water rate in California—Best Transportation Facilities.
Ten Acre Tracts—Twenty Acre Tracts—Forty Acre Tracts
All Ages—One Year Olds, Two Year Olds, Five Year Olds, Twelve Year Olds
VACANT LANDS
Attractively Low Prices and Liberal Terms Make Quick Sales
Can You Afford to Let the Opportunity Pass?
See Us at Once
Tifal Building and Investment Co.
706-707 Security Building

The Iran Company
Importers Oriental Rugs
Under the management of its original Founder, H. H. Khazoyan.
717 SO. BROADWAY.

VARICOSE VEINS, PILES, FISTULA AND HERNIA
Cures in five days. Free consultation.
H. J. Tillotson, M. D
Entrance 354 S. Broadway, Corner Third and Broadway.

LADIES,
We give you more value in a tailored suit at.....$40 than you can get any place in the city.
HOLMES & EISELES TAILORS
617-619-619 Exchange Bldg. Cor. Third and Hill.

Washington.

## GOLDEN STATE VERSUS SPAIN.

*California Grape to Compete With the Malagas.*

*Federal Experts Are Helping the Fruit Shippers.*

*Will Educate New York to Eat Home Products.*

[BY A. P. DAY WIRE TO THE TIMES.]

WASHINGTON, Nov. 9.—California grape growers, with the co-operation of the Department of Agriculture, are experimenting to determine whether they can compete successfully in New York and other eastern markets with the Spanish product. Several carloads of Tokay grapes, already have been shipped east and placed in cold storage to see how they will keep, and a carload of the Emperor variety arrived in New York today.

BY AN EXPERT.

Packed and shipped under the direction of an expert from the pomological division of the Department of Agriculture, every effort has been made to preserve the grapes in such prime condition that they will find a market by the side of the Spanish Malagas, which, it is hoped, they may in time largely replace on the eastern market.

No great hopes are being held out by the government officials that the experiment will prove a success this year. In fact, they acknowledge this has been a bad grape year in California, and also that they have a strong prejudice among eastern buyers to overcome.

COMMERCIAL EXPERIMENT.

This important commercial experiment, tried this year for the first time, is the result of five years' investigation of grape packing methods. After all sorts of substances had been tried, including, cornmeal, bran, shirred paper and various kinds of sawdust, it was found that California redwood sawdust was an even better material in which to pack grapes than the cork used by the Spanish growers.

Efforts also will be made by the Agricultural Department to get California grape growers to raise some varieties that keep longer than those they now produce.

LET PUBLIC FOOT BILLS.
PAY EMPLOYEES' HURTS.

[BY A. P. NIGHT WIRE TO THE TIMES.]

WASHINGTON, Nov. 9.—The probability of an increase of railroad rates to meet the added demands on the railroads of the country which would be caused by a general law for compensation to injured employees, was foreshadowed in today's discussion before the employees liability and workmen's compensation commission. Gardiner Lathrop, counsel for the Atchison, Topeka and Santa Fe Railroad, took the position that the average of payments under the compulsory plan proposed should not exceed the average paid by the railroad under present common law proceedings. He even went to the extent of declaring that a radical law might mean bankruptcy for many of the railroads. Senator Sutherland, chairman of the committee, and Representative Moon, a member, both indicated acceptance of the view that any increase of expenses should be borne by the general public. Moon went so far as to express the opinion that the commission would recommend an adequate extension of rates.

THE LAW OF COMPENSATION.

**While the Farmer Didn't Raise so Much This Year as Last, He's Getting Better Prices.**

[BY A. P. NIGHT WIRE TO THE TIMES.]

WASHINGTON, Nov. 9.—The decreased production in crops this year as compared with last year is being compensated to the farmers of the country by larger prices they are receiving, as shown by figures given out today by the Department of Agriculture. The aggregate production of crops in 1911, it is estimated, is approximately 7.9 per cent. less than the crops of 1910, and about fourtenths of one per cent. less than the average production for the preceding five years.

Corn was worth 12.1 cents more per bushel on November 1 than on the same date last year; wheat, 1 cent; oats, 8.9 cents; barley, 32.6 cents; rye, 11.5 cents; buckwheat, 7.1 cents, and potatoes, 20.6 cents, while the value of hay was $2.66 a ton greater.

The production of other crops in 1911, expressed in percentage of the average production in recent years, is estimated as follows:

Apples, 126.3; pears, 110.8; grapes, 107.7; asparagus, 97.7; alfalfa, 96.1; strawberries, 83.6; peaches, 80.3, and hops, 78.2.

Condition compared with average condition at or near time of gathering:

Lemons, 103.9; sugar beets, 100.6; oranges, 101.6, and rye, 99.

Postponed.

## REDUCED RATES ARE ENJOINED.

COMMERCE COURT HOLDS UP COMMISSION'S ORDER.

**Transcontinental Freight Tariffs Involved in the Spokane and the Pacific Coast Cases Remain in Force as They Now Are Under the Judge's Ruling.**

[BY A. P. NIGHT WIRE TO THE TIMES.]

WASHINGTON, Nov. 9.—Expected reduction of transcontinental railroad freight rates was held up today, when the Court of Commerce granted a temporary injunction against the order of the Interstate Commerce Commission in what popularly are known as the Spokane and Pacific Coast points rate cases. The order was made June 22, and was to have become effective next Wednesday.

The cases involve not only the "back-haul" freight rates from Spokane and other inter-mountain points to Pacific Coast terminals, but also the application of the long and short-haul clause of the law.

The order of the commission, particularly in the Reno cases, laid down the principles to be followed by the commission. The effect of the commission's order was to reduce the freight rates from Atlantic sea board points to inter-Rocky Mountain destinations.

In the reduction of the transcontinental rates, the commission recognized the effect of water competition on the Pacific Coast, but held substantially that the rates from the East to cities like Spokane and Reno should be lower than the existing rates. The transcontinental railways appealed to the Court of Commerce, maintaining that the order was practically confiscatory.

The court issued an order late today granting a preliminary injunction and suspending the operation of the order issued by the commission. The court's finding leaves the transcontinental freight situation as it is at present.

In the opinion of the members of the Interstate Commerce Commission, the most important feature of the injunction is the court's questioning of the commission's action respecting the long-and-short-haul clause. The court intimated that it proposed to make an investigation of the facts on which the order of the commission was based.

Peace.

## MEXICO ABIDES BY THE TREATY.

WILL NO LONGER BE A MENACE TO GUATEMALA.

**Madero Government Notifies the State Department in Washington that No Further Effort Will Be Made to Embroil the Central American Republic.**

[BY DIRECT WIRE TO THE TIMES.]

WASHINGTON (D. C.) Nov. 9.—[Exclusive Dispatch.] Mexico has quietly, unofficially, but none the less authoritatively informed the State Department that henceforth she will not seek to extend her influence toward the south; in other words, that she will no longer menace the interests and independence of Guatemala.

For a generation the attitude of Mexico toward her southern neighbor has been a source of annoyance, not to say anxiety, to the United States. Estrada Cabrera, whatever his faults growing out of his ambitions, has been an effective administrator for Guatemala and has succeeded in staving off all overt and covert efforts of Mexico to embroil his country.

The United States has interposed quietly, but none the less effectively, between the two countries, in strict compliance with her obligations under the Washington convention, for which document, however, the Diaz government never had too much respect.

This convention bound the United States to preserve the integrity of the Central American States, and the intimation that the Madero government will hold itself bound equally with the United States has been conveyed to the State Department.

The methods employed by Mexico to create friction with Guatemala have been incessant in the past.

PROPHECY FULFILLED.

**Stockton Boy Dies in the Time Specified by His Devoted Grandma Two Years Ago.**

[BY DIRECT WIRE TO THE TIMES.]

STOCKTON (Cal.) Nov. 9.—[Exclusive Dispatch.] Death fulfilled a prophecy, when Willie Goldman died this morning after suffering twenty months from dropsy. His grandmother, Mrs. William Alloway, who died two years ago today, told the 8-year-old boy he would follow her to "the other side" within two years and those familiar with the prediction made by her, today recalled what she had said.

Willie Goldman was a great favorite of Mrs. Alloway and in bidding the youth farewell on her deathbed informed him he would not survive her over two years. At the time the relatives gave little heed to the statement, as they believed the boy would be cured, but for the past few days they have closely watched the boy and the prediction made by Mrs. Alloway has been brought most vividly to their minds by the sinking of the little patient. The funeral will be held Saturday.

Resorts

RADIUM SULPHUR SPRINGS
Sportsmen and Pleasure Seekers' Paradise
BATTLE IN LIQUID SUNSHINE
CURES RHEUMATISM, SCIATICA, GOUT, CATARRH, STOMACH, LIVER, KIDNEY, BLOOD, SKIN AND NERVOUS DISEASES, POOR CIRCULATION, FEMALE TROUBLES. PHYSICIAN IN CHARGE. WATER DELIVERED. SEND FOR BOOKLET. LOS ANGELES, CAL. MELROSE AVE. CARS DIRECT TO SPRINGS

SPEND YOUR WINTER AT TUCSON the metropolis of ARIZONA

Best climate on earth. No malaria. No fogs. ...o gas. Altitude 2389 feet. Maximum of sunshine. Ideal Tourist Resort. Beautiful residence city. Seat of the Arizona University. On main line of Southern Pacific Railway. Terminus of the Tucson-West Coast of Mexico Railway. El Paso and Southwestern Ry. now building to Tucson. Port Lobos Ry. to build soon. Get a stop over and then locate permanently. Splendid business, mining and farming opportunities. Write to Chamber of Commerce for ...

## FOLKS PAST FIFTY MUST USE CASCARETS.

**What Glasses Are to Weak Eyes, Cascarets Are to Weak Bowels—A 10-Cent Box Will Truly Amaze You.**

Most old people must give to the bowels some regular help, else they suffer from constipation. The condition is perfectly natural. It is just as natural as it is for old people to walk slowly. For age is never so active as youth. The muscles are less elastic. And the bowels are muscles.

So all old people need Cascarets. One might as well refuse to aid weak eyes with glasses as to neglect this gentle aid to weak bowels. The bowels must be kept active. This is important at all ages, but never so much as at fifty.

Age is not a time for harsh physics. Youth may occasionally whip the bowels into activity. But a lash can't be used every day. What the bowels of the old need is a gentle and natural tonic. One that can be constantly used without harm. The only such tonic is Cascarets and they cost only 10 cents per box at any drug store. They work while you sleep.

Superb Routes of Travel.

Redondo Beach "Cut-Off" Opens Sunday

Effective Sunday, Nov. 12. The Narrow Gauge Lines of the Pacific Electric north of Ionia Ave., Vermont Heights and Hawthorne will be vacated by this company and service direct from Pacific Electric Station (6th Street) to Redondo Beach will be established, via Watts and Gardena.

San Pedro Narrow Gauge Line will operate between Vermont Heights and San Pedro, connecting with Main Line at Hermosillo.

Connection is made at Belvidere with Main Line from all points south of Hawthorne.

Pacific Electric Railway

White Star Line

New York—Plymouth—Cherbourg—Southampton
FAST MAIL ROUTE TO ENGLAND AND THE CONTINENT
The Largest and Finest Steamer in the World
Superb Unsurpassed Equipment "Olympic" Triple Screw 45,324 Tons 882½ Ft. Long
French a la Carte Restaurant, Turkish and Electric Baths, Swimming Pool, Four Elevators, Gymnasium, Verandah Cafe, Palm Court, Etc.
Will Sail From New York
SATURDAY, DECEMBER 9, 12 Noon
and Regularly Thereafter
Pacific Coast Agency, 319 Geary St., San Francisco, or Local Agents in Los Angeles.

BIG 3 San Francisco & Portland S. S. Co.
BEAVER BEAR ROSE CITY
Largest and newest modern Coast Liners on the Pacific.
$5.35 First Class San Francisco.
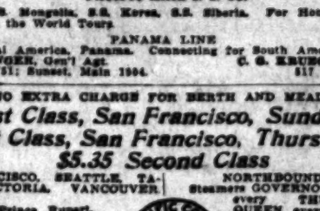
PACIFIC MAIL S. S. CO.
Sailings Nov. 10-15-20-25-30; December 5-10-15-20-25-30.
SAN FRANCISCO ASTORIA PORTLAND
Second Class $6.35 San Francisco
All rates include berth and meals.
S.S. Manchuria, S.S. Mongolia, S.S. Korea, S.S. Siberia. For Honolulu, Japan, China, Manila and Around the World Tours.
PANAMA LINE
For Mexico, Central America, Panama. Connecting for South America and New York.
A. OTTINGER, Gen'l Agt. C. G. ERUEGER, Dist. Pass. Agt.
Phones—Home A1751; Sunset, Main 1904. 517 SOUTH SPRING ST.

NO EXTRA CHARGE FOR BERTH AND MEALS
$7.35 First Class, San Francisco, Sunday Sailing
$8.35 First Class, San Francisco, Thursday Sailing
$5.35 Second Class
FOR SAN FRANCISCO, SEATTLE, TACOMA, VICTORIA, VANCOUVER.
Eureka, Spokane, Prince Rupert. Skagway, Honolulu, Sacramento. Napa, Vallejo, Stockton.
THROUGH TICKETS EAST by sea-and-rail at same fares as all-rail, except berth and meals on Pacific Ocean are included without extra charge, via SAN FRANCISCO, or VICTORIA, or SEATTLE, and direct routes to Chicago, New York, Denver, Salt Lake City and all other destinations.
NORTHBOUND SAILINGS: Steamers GOVERNOR or PRESIDENT, every THURSDAY. Steamer QUEEN every Sunday. SOUTHBOUND for SAN DIEGO Daylight Ocean Excursions leave San Pedro 10:30 a. m. every WEDNESDAY and SATURDAY.
LARGEST STEAMERS — BEST SERVICE.
PHONES Sunset Main 47. Home A6234.
TICKET OFFICE: 340 SOUTH SPRING STREET.

$7.00 FIRST CLASS San Francisco SECOND CLASS $5.00
Berth and meals included. Portland, $17-$10; SEATTLE, $21-$15. Unsurpassed accommodations. Sailing Tuesday, Thursday and Saturday. Main 1300. WEST COAST STEAMSHIP LINE, 526 S. Spring Street.

San Francisco $7.35 FIRST CLASS
Portland, $17.35. Seattle, $22.35. Including Berth and Meals. Foreign Steamship Tickets to Europe, China, Japan, Honolulu.
TICKET OFFICE Independent S. S. Co., 150 S. Spring St. Tel. Main 802; 10384.

City Restaurants.

At Levy's Cafe
Renowned Spanish and German Chefs have been added to their Culinary Department, and are now serving their Famous National Dishes.
A Special Feature
OUR 50c NOON LUNCHEON
for Ladies and Gentlemen
TO ENTERTAIN YOU.
MR. HERSCHEL HEINDLER—the wonderful pianist.
MRS. MAY BRODRICK, soprano, and others.
Ideal Cuisine with Perfect Service
L. J. Christopher, Prop. Third at Main

City Restaurants.
Dutch Chocolates
At Christopher's
551 So. Broadway
Near Sixth.

PEK-IN CAFE
419 South Main Street.
George Lem, Manager
The most popular and up-to-date Oriental cafe—good place for some lunch or supper. Chop Suey Noodle, and all Chinese-American dishes, strictly first-class. Wine and

Steamships.
CANADIAN PACIFIC STEAMSHIPS
Express Service Via
ST. LAWRENCE RIVER SCENIC ROUTE
Less than 4 days at Sea By the EMPRESSES OF THE ATLANTIC
Weekly Sailings to Europe.
First-class, $92.50; Winter months, $85; Second-class, $53.75; One Class Cabin (II) $50.
SPECIAL CHRISTMAS EXCURSIONS
Friday, Dec. 1 Empress of Britain.
Saturday, Dec. 9 Empress of Ireland.
Friday, Dec. 15 Lake Manitoba.
Berthing Plans Now Open. Book Early.
THIRD CLASS RATES.
Hamburg, Antwerp, Bremen, etc., $29—$31. Liverpool, London, Glasgow, Belfast, $31.25, $32.50; Norway, Denmark, Sweden, $34.75, $36.25. Special Rail Rates on Request.
A. A. POLHAMUS, G. A., 600 S. Spring St. All Rail and S. S. Agents Sell Cards Also

THE TIMES FREE INFORMATION BUREAU
531-33 South Spring Street
ADVERTISING COPY AND SUBSCRIPTIONS RECEIVED.
THE TIMES FREE INFORMATION AND RESORT BUREAU is for the accommodation and benefit of persons seeking interesting routes of travel, desirable hotels and resorts for recreation and recuperation at the seashore or in the mountains.
Particulars are furnished by competent attendants and by correspondence as to general public regarding rates and attractions of railroad and steamship lines, hotels and pleasure and health resorts. Photographs, descriptive circulars and transportation literature are kept on hand for inspection and distribution. Times readers can obtain here in a few minutes without the delay incident to writing for it, all the information necessary for a safe and enjoyable journey or vacation. This service is absolutely free.

Resorts.
SANTA CATALINA ISLAND
The Place for The Tired Man To Rest
Try It Over Sunday
BANNING CO., Agts. 334 Pac. Elec. Bldg. Main 4492. 6754.

Take Afternoon Tea At Mt. Washington Hotel
Between 4 and 5 p.m. tea is served daily in the west lobby of the picturesque Mount Washington Hotel. The scenic ascent of the incline railway and the wonderful scenery visible from the latter make this the most enjoyable trip in Los Angeles. Take Garvanza car on Main st. to Ave. 61 for incline railway direct to hotel entrance.

THE Hotel AT Hollywood
LOS ANGELES, CAL.
Midway between the city and the ocean near the foothills of the Santa Monica Mountains. Beautiful canyon and mountain drives and walks. Excellent location for motoring, paved boulevard to city or sea. Electric cars pass hotel direct to city or beach. Write or telephone for terms and booklet. Home Phone 57611.
AMERICAN PLAN. MRS. M. J. ANDERSON, Proprietor.

New Arlington Hotel
SANTA BARBARA—E. P. DUNN, Lessee
ABSOLUTELY FIREPROOF. ALL OUTSIDE ROOMS

THE CENTER OF ATTRACTIONS AND ALL OUTDOOR ACTIVITIES. BEAUTIFUL, ABSOLUTELY FIREPROOF.
HOTEL VIRGINIA
LONG BEACH, CAL. 200 large outside rooms. American plan. Try that new auto boulevard direct to Hotel Virginia. Carl Stanley, Manager.

Mount Wilson Hotel
Situated on beautiful Mount Wilson. 5000 feet elevation; where comfort is always assured. S. P. Rep., Los Angeles Office, 600 Mercantile Place. Home 10477, Bdwy. 1643, P4503, or 55 Pasadena. P. O. Box 76.

Los Angeles Hotels and Apartments.
Hotel Woodward
American and European plan. Modern fireproof hotel. Rates, American plan, $2.50 per day and $12.50 per week; European $1.00 per day, with bath $1.50 to $3.00; $8.00 to $20.00 per week. GUY E. WOODWARD, Manager, 431 West Eighth Street.

HARTMANN APARTMENTS
EXCLUSIVE PATRONAGE.
Conducted strictly on principles of refinement, elegance, comfort and cuisine. Tennis court, pool and billiards. Rates reasonable. Location unexcelled.
Cor. Oak and Washington. West 5544

LAKESHIRE APARTMENTS Eighth and Coronado Sts.
Now open. Entirely new. First-class in every respect. Service, comfort and home unexcelled. Music room, roof garden. Eighth and Coronado sts. Home 54535. Wilson 1...

HOTEL BERG APARTMENTS
Cor. 8th and Figueroa sts., 801 W. 8th st. Walking distance. New and elegantly furnished two and three-room apartments, with or single rooms. First-class in every detail. Reasonable rates, every comfort. Phone

BUCKINGHAM APTS. 1110 Ingraham Street Walking Distance
Two and three-room furnished suites, new house and new furniture. Reasonable rates reasonable. (West 7th st. car.) Phones: Home 55611; Sunset Main 5385.

Kendis Apts. 1710 W. Sixth St. Now Open
Located in the West Lake Park district. Westlake and double suites strictly first-class in every respect. 10 minutes from shopping district. Fine steam heat, sun parlor, amusement room; roof gardens, parked lawns; large, well lighted garage. First and Sixth street loop cars pass the door. Both phones.

Sinton Apartment Hotel 916 W. 9TH ST.
These new apartments are strictly modern and completely furnished in every respect. Single and double suites. Cabinet kitchens; sunny dining room, and private bath and phone in each apartment; also steam heat, hot and cold water; with cozy reception room, large sun parlor and roof garden. Home 55451, Sun...

GOLDEN APTS.
Just open. Finest of all apartment houses in the west. Rooms in suites or single; modern conveniences; public parlors; music room; roof garden. Extra large rooms, closets and baths; steam heat, elevator. Billiard room. Magnificent view. Exclusive patronage. Strictly first-class throughout. Extensive park grounds; private garages. Choicest high-class location. 1130 West Seventh street. Phone 60049, Broadway 5004.

Rampart Apts. W. Sixth & Rampart Sts.
Heart of the beautiful Westlake and Wilshire Districts.
Not excelled by any apartments in the United States. FIRE and SOUND proof; concrete construction, garage and servants' quarters; homelike, elegant, refined. No charge for service. $45.00 to $125.00. The management invites your inspection.

Ivins Apartments Figueroa at Tenth Street
Most modern six-story apartments on the Coast; every comfort, refined surroundings. Billiard, ball and card rooms. J. A. BLOOD, Proprietor.

Chamouny Apt's. "An Apartment House That Is Different"
Cor. West 11th and Grand View Sts.
Only 12 minutes from town. Private tennis court and garage. Furnishings and appointments are elegant. In fact among apartment houses it's in a class by itself.
PHONES 55203 and WILSHIRE 1058.

Pasadena Hotels.
Maryland---Devonshire---Fairmont
Apartment houses, the best in Pasadena. SAINT FRANCIS COURT, furnished bungalows.
THE HOGAN COMPANY.
Corner Colorado & Euclid, Pasadena.

Evanston Inn
395 S. Marengo Ave., Pasadena
Located on the beautiful residence street. All the environment of a refined, luxurious home. Sunny rooms, beautiful lawns, supplied with the best the market affords. Perfect service. Home Phone 1...; Sunset 6261.

Hotel Maryland & the Maryland Bungalows
ALWAYS OPEN
D. M. LINNARD
Mg'r., Pasadena

Honolulu Hotels.
HAWAIIAN HOTELS.
Alexander Young Hotel in center of city of Honolulu. 300 rooms with private bath. Beautifully furnished; dining rooms and cafe, roof garden, garage, on European plan.
Moana Hotel on the famous Waikiki Beach. Large four-story main building, with cottage annexes; tennis courts, sea bathing, surf and canoe riding, garage, etc. American plan.
Hawaiian Hotel, near center of city; tropical surroundings. Rooms en suite with or without bath. Young Cafe, only two minutes' walk.
Electric street cars pass all three hotels.

## PITH OF THE NEWS FROM OUT THE MIDDLE WEST.

[BY DIRECT WIRE TO THE TIMES.]

CHICAGO, Nov. 9.—[Exclusive Dispatch.] The highest temperature in Chicago today was 52 degs. and the lowest 40 degs. Middle West temperatures, dash indicating below zero:

| | Max. | Min. |
|---|---|---|
| Alpena | 44 | 34 |
| Bismarck | 16 | 16 |
| Cairo | 60 | 44 |
| Cheyenne | 46 | 28 |
| Cincinnati | 54 | 40 |
| Cleveland | 50 | 36 |
| Concordia | 62 | 32 |
| Davenport | 50 | 40 |
| Denver | 56 | 28 |
| Des Moines | 54 | 44 |
| Detroit | 50 | 38 |
| Devil's Lake | 20 | 18 |
| Dodge City | 68 | 34 |
| Dubuque | 48 | 40 |
| Duluth | 38 | 30 |
| Escanaba | 42 | 28 |
| Grand Rapids | 48 | 34 |
| Green Bay | 44 | 30 |
| Helena | 2 | —4 |
| Huron | 40 | 28 |
| Indianapolis | 50 | 36 |
| Kansas City | 64 | 50 |
| Marquette | 44 | 36 |
| Memphis | 64 | 50 |
| Milwaukee | 48 | 42 |
| Omaha | 60 | 46 |
| St. Louis | 56 | 42 |
| St. Paul | 42 | 28 |
| Sault Ste. Marie | 40 | 20 |
| Springfield, Ill. | 62 | 40 |
| Springfield, Mo. | 68 | 50 |
| Wichita | 64 | 48 |

SOLD WIFE; CENT AND A HALF.

[BY DIRECT WIRE TO THE TIMES.]

KOKOMO (Ind.) Nov. 9.—[Exclusive Dispatch.] Sold by bill of sale for a cent and a half, to George Albaugh, former prisoner at Jeffersonville, of whom her husband was jealous, was the testimony of Mrs. Alice Ladwig, given in a suit over domestic difficulties and chiefly directed to gain possession of the child, Gilbert Ladwig. The court unwilling to divorce the parties, took the matter under advisement. Mrs. Ladwig said that her husband, Archie J. Ladwig, signed the agreement and that Albaugh literally carried it out by cutting a copper penny in two on a wood chopping block in the rear of the Ladwig home.

HUNTING MISSING GIRL.

[BY A. P. DAY WIRE TO THE TIMES.]

CHICAGO, Nov. 9.—Search for Miss Hazel A. White of Janesville, Wis., who disappeared from the Y.W.C.A. home a month ago, is being made by the police and friends of the young woman. Robert J. Taylor, a junior at the Kansas State Agricultural College, who says he is engaged to Miss White, arrived in Chicago yesterday to spur the police along in their efforts to find her. When Miss White left the home she told friends that she was going to move to No. 1447 East Forty-seventh street. Letters and telegrams sent by Taylor remained unanswered and many of them were returned to him. He notified Miss White's parents and they informed him they did not know their daughter's Chicago address.

FIGHT ON SOCIALIST.

[BY A. P. DAY WIRE TO THE TIMES.]

CANTON (O.) Nov. 9.—Harry Schilling, Socialist, who, according to unofficial returns, has been elected Mayor of Canton by three votes, will have to fight to prove his election. The official count will be made Saturday, and if the result shows Schilling a winner by anything like a narrow margin, his Democratic rival, Arthur Turnbull, will contest the election.

GOING AFTER CHIEF.

[BY A. P. DAY WIRE TO THE TIMES.]

CLEVELAND (O.) Nov. 9.—That Cleveland's "Golden Rule" Chief of Police, Frederick Kohler, must undergo a physical examination and that on the result of this will depend whether he is to remain active head of the department or be retired on a pension was determined today by Mayor Baehr after receiving a report from Director of Public Safety Hogen. Hogen, in his report, says that arbitrary acts of Chief Kohler have been the cause of factional strife in the department, and that during Kohler's recent absence in Europe in search of health, Acting Chief Rowe has eliminated all trouble.

FORCEFUL MISSIONARIES.

[BY A. P. DAY WIRE TO THE TIMES.]

CHICAGO, Nov. 9.—Investigation by the State's Attorney of the management of the Mormon church here probably will follow admission by two missionaries today that they were instructed to force their way into homes if necessary to get converts. M. Thompson and Varion Keller were arrested when they tried to force entrance into the home of Mrs. E. D. Delaney. They testified that there are 200 Mormon missionaries at work in the United States, eighteen being in Chicago.

CONFESSES POISONING.

[BY A. P. DAY WIRE TO THE TIMES.]

NORTHWOOD (Iowa) Nov. 9.—Mary Rhodenbaugh, aged 16, a witness in the trial of her sister, Mrs. Etta Larsen, accused of attempting to poison her father and stepmother, Mr. and Mrs. Frank Rhodenbaugh, admitted yesterday that she had placed poison in the coffee, but declared she did so under the instruction of her sister. The girl also said she feared Mrs. Larsen would kill her if she refused. The girl stated that she placed Paris green in the coffee four times and arsenic once, but at that time she did not know that Paris green was poisonous.

Labor.

## URGE BOYCOTT OF THE RAILWAY

*Action by Federated Unions of State Capital.*

*Electric and Steam Lines Are Under a Ban.*

*But Travel Is Still Open to Them by Airship.*

[BY DIRECT WIRE TO THE TIMES.]

SACRAMENTO (Cal.) Nov. 9.—[Exclusive Dispatch.] Resolutions presented by the local strike committee of the shopmens' union of the Harriman lines, requesting that the local division of the Southern Pacific company be placed on the boycott list, were adopted by the Federated Trades Council of Sacramento last night.

Inasmuch as the Northern Electric is also under boycott, union labor men will have to walk when they travel from Sacramento, up the valley, unless they ignore the rules of the unions.

This action is said to be in line with a general movement to have the Southern Pacific company boycotted by the American Federation of Labor.

Recommendations will be forwarded by the Federated Trades Council to the American Federation of Labor, asking that the action of the local body be ratified and that the trades not affiliated here with the council be instructed to recognize its action.

This would mean sympathetic strikes.

MINE FIRE IS EXTINGUISHED.

**Long Fight Against Smoke and Flame Near Globe, Ariz., Clears Old Dominion Stope of Gas.**

[BY A. P. NIGHT WIRE TO THE TIMES.]

GLOBE (Ariz.) Nov. 9.—Fire that has smouldered for some time in one of the stopes of the Old Dominion mine near here, was conquered today, but only after a desperate fight with smoke and flame.

Superintendent Kingdon and several of his best men succeeded in placing a bulkhead in place, and this effectually checked the blaze.

Gas had been collecting in the old stope, and it was feared that unless this was released, a fearful explosion would result, endangering the lives of all those working in other sections of the mine.

As a result of today's efforts, the whole of Old Dominion is now reported clear of gas.

EMPLOYEE MUST TAKE CARE.

**State Supreme Court Reverses Damage Judgment Where Workman Had Been Warned of Danger.**

[BY A. P. NIGHT WIRE TO THE TIMES.]

SAN FRANCISCO, Nov. 9.—An employee, who forgets warnings of danger, is himself responsible for any accidents that follow, according to a decision rendered today by the Supreme Court in reversing the suit for damage won in Merced county by D. J. Ergo against the Merced Falls Gas and Electric Company.

In reviewing the evidence taken at the trial, the court pointed out that Ergo, while working on the company's power-house as a plumber's helper, was told to avoid certain wires, and forgot instructions.

WILL INSPECT STATE ROADS.

**Members of Highway Commission to Start Auto Jaunt Through Southern California.**

[BY DIRECT WIRE TO THE TIMES.]

SACRAMENTO, Nov. 9.—[Exclusive Dispatch.] Members of the California Highway Commission, next Monday will commence a tour of inspection down the Coast and into Southern California, which will keep them moving for nearly a month.

The big commission automobile will leave San Francisco Monday morning and run down through the Santa Clara and Salinas valleys, and then along the Coast to Los Angeles. San Diego will be visited and the Mexican border touched before the return trip is commenced.

The Commission will return through the San Joaquin Valley.

AUTO WENT DEAD ON HIM.

**Portland Architect Then Nearly Went Dead Under It After He Had Cranked Her a Little.**

[BY DIRECT WIRE TO THE TIMES.]

PORTLAND (Ore.) Nov. 9.—[Exclusive Dispatch.] Thomas J. Jones, a resident and for many years architect, of the Portland school district, lies in a precarious condition in his home as the result of having been run over by his own automobile on the east approach to the Hawthorne bridge. One of his ribs was broken. He was badly cut and bruised and it is feared he is injured internally.

The automobile went dead on him while crossing the bridge and he got out to crank the machine without throwing on the gear. As soon as he cranked the engine the car plunged forward, knocking him to the pavement and ran over him.

EXCITEMENT FATAL.

SANTA ROSA, Nov. 9.—[Exclusive Dispatch.] Mrs. Sarah Ellen Brower, wife of Dr. Franklin E. Brower, died suddenly from heart failure at her home here Wednesday evening as the result of excitement following a fire. A brush fire which had been started in close proximity to the Brower home threatened to damage that structure at one time, and the woman became greatly excited and fought the fire with much energy. The exertions brought on a hemorrhage. Mrs. Brower's husband was many times elected commander of Ellsworth Post, Grand Army of the Republic, and she was prominent in the work of Ellsworth circles and kindred organizations. She was 52 years of age.

Those Exposed to Sun, Wind, Dust and Heavy Head Nurses. Its Soothing, Health Restoring Influences Appeal to Autoists, Tourists and Mrs. Mechanics, Firemen and Students.

ONE HUNDRED meat recipes in The Times Cook Book. Now on sale. Price 25c. Postage 5c extra.

Labor.

## ...RGE BOYCOTT ...OF THE RAILWAY

*...tion by Federated Unions of State Capital.*

*...ctric and Steam Lines Are Under a Ban.*

*...t Travel Is Still Open to Them by Airship.*

...BY DIRECT WIRE TO THE TIMES.]
...CRAMENTO (Cal.) Nov. 9.—...clusive Dispatch.] Resolutions ...ted by the local strike committee ... of the shopmens' union of the ...ican lines, requesting that the ... division of the Southern Pacific ...pany be placed on the boycott list, ... adopted by the Federated Trades ... of Sacramento last night.
...smuch as the Northern Electric ... under boycott, union labor men ... have to walk when they travel ... Sacramento, up the valley, un... they ignore the rules of the un...

This action is said to be in line with a general movement to have the Southern Pacific company boycotted by the American Federation of Labor. Recommendations will be forwarded by the Federated Trades Council to the American Federation of Labor, asking that the action of the local ... be ratified and that the trades ... affiliated here with the council be ...ructed to recognize its action. This would mean sympathetic ...ions.

### ...E FIRE IS EXTINGUISHED.

**...long Fight Against Smoke and Flame Near Globe, Ariz., Clears Old Dominion Stope of Gas.**

...A. P. NIGHT WIRE TO THE TIMES.]
...LOBE (Ariz.) Nov. 9.—Fire that ...smouldered for some time in one ... stopes of the Old Dominion ... near here, was conquered today, ... only after a desperate fight with ...ke and flame.
...perintendent Kingdon and sev... of his best men succeeded in ...ing a bulkhead in place, and this ...ually checked the blaze.
...e had been collecting in the old ..., and it was feared that unless ... was released, a fearful explosion ... result, endangering the lives ... those working in other sections ... mine.
...s a result of today's efforts, the ... of Old Dominion is now re... clear of gas.

### ...NOTEE MUST TAKE CARE.

**...e Supreme Court Reverses Dam... Judgment Where Workman ... Been Warned of Danger.**

...A. P. NIGHT WIRE TO THE TIMES.]
...N FRANCISCO, Nov. 9.—An em..., who forgets warnings of ..., is himself responsible for any ...ents that follow, according to a ... rendered today by the Su... Court in reversing the suit for ... won in Merced county by D. ... against the Merced Falls Gas ... Electric Company.
...n reviewing the evidence taken at ... trial, the court pointed out that ..., while working on the company's ...-house as a plumber's helper, ... told to avoid certain wires, and ... instructions.

### ...A INSPECT STATE ROADS.

**...mbers of Highway Commission to ...rt Auto Jaunt Through Southern ...rnia.**

...BY DIRECT WIRE TO THE TIMES.]
...CRAMENTO, Nov. 9.—[Exclusive ...atch.] Members of the California ...hway Commission, next Monday ... commence a tour of inspection ... the Coast and into Southern ...rnia, which will keep them mov... for nearly a month.
...The big commission automobile will ... San Francisco Monday morning ... run down through the Santa Clara ... Salinas valleys, and then along the ... to Los Angeles. San Diego will ... visited and the Mexican border ...ched before the return trip is com...
...The Commission will return through ... San Joaquin Valley.

### ...ND WENT DEAD ON HIM.

**Portland Architect Then Nearly Went Dead Under It After He Had Rushed Her a Little.**

...BY DIRECT WIRE TO THE TIMES.]
PORTLAND (Or.) Nov. 9.—[Exclusive Dispatch.] Thomas J. Jones, ... architect and for many years archi... of the Portland school district, ... in a precarious condition in his ... as the result of having been ... over by his own automobile on ... east approach to the Hawthorne ...dge. One of his ribs was broken. ... was badly cut and bruised and it ... feared he is injured internally.
...The automobile went dead on him ... crossing the bridge and he got ... to crank the machine without ...ging off the gear. As soon as he ...ached the engine the car plunged ...ward, knocking him to the pave... and ran over him.

### EXCITEMENT FATAL.

SANTA ROSA, Nov. 9.—[Exclusive ...atch.] Mrs. Sarah Ellen Brower, ... of Dr. Franklin E. Brower, died ... from heart failure at her ... here Wednesday evening as the ... of excitement following a fire. ... brush fire which had been started ... close proximity to the Brower home ... threatened to damage that structure at ... time, and the woman became ... excited and fought the fire ... much energy. The exertions ... brought on a hemorrhage. Mrs. Brow... husband was many times elected ... master of Ellsworth Post, Grand ... of the Republic, and she was ... prominent in the work of Ellsworth ... and kindred organizations. De... was with a native of Missouri, 52 ... of age.

...Proposed to Sun, Wind, Dust and ... Marine. Its Soothing, Health Re... Appeal to Autoists, Tourists ... Mechanics, Firemen and Students.

...ment recipes in The Times ... Now on sale. Price 25c.

### STIR UP THE ANIMALS.

**Home Industry League Wants Uncle Sam to Give Pacific Coast a Crack at Some Contracts.**

[BY DIRECT WIRE TO THE TIMES.]
SAN FRANCISCO, Nov. 9.—[Exclusive Dispatch.] The Home Industry League of California is about to take steps to lay before the entire Congressional delegations of the Pacific Coast facts and figures to support the contention that this Coast is overlooked by the bureaus in Washington in matters pertaining to and of interest to manufacturers on the Pacific Coast.
Their action follows the publication of specifications issued by the government for a central power plant to be erected in Manila. A local manufacturer called the attention of the league to it.
The league experienced difficulty in getting any information from the departments of the Federal government relative to the proposed construction of the power plant. The league has wired Col. John Biddle, Chief of the Engineers of the United States army, informing him that the Pacific Coast is entitled to recognition at the hands of the government and should have been informed of the government's intention to build such a plant.

### CO-EDS SHINE SHOES FOR COIN.

**Wellesley Undergraduates Accumulate $6 for Student Clubhouse by Acting as Bootblacks.**

[BY DIRECT WIRE TO THE TIMES.]
WELLESLEY (Mass.) Nov. 9.—[Exclusively Dispatch.] By industriously shining boots, undergraduate girls in Wellesley College have just added $6 toward a fund that students and graduates are raising for a $100,000 general clubhouse on the campus, according to the report of the "Gold for the Blue" Committee, received by the student body this afternoon.
The report, which is made by Treasurer Dorothy W. Ridgway, shows that by other novel methods girls in College Hall have added $20.50 to the fund, those in Stone Hall $8.35, and seniors have contributed $6. The student fund now amounts to $23,467.55.
As many organizations of Wellesley graduates throughout the country are raising money also toward the students' building fund, it is believed here ground for the new building can be broken within a year or two. The students' building will be to Wellesley what the "Union" is to Harvard.

### Confused.

## LORIMER CASE WITNESS HALTS.

**BECOMES TANGLED UP IN QUIZ ON MONEY MATTERS.**

**Unable to Explain Source of Number of "Century" Bills Possessed by Him in Summer of 1909, Former Representative De Wolf Falters in Inquiry.**

[BY A. P. NIGHT WIRE TO THE TIMES.]
CHICAGO, Nov. 9.—Inability to explain the source of a number of $100 bills which he possessed in the summer of 1909, characterized the testimony of former State Representative John W. de Wolf of Canton, Ill., today before the committee of the United States Senate investigating the election of United States Senator William Lorimer of Illinois.
De Wolf was the Democratic member of the Legislature who precipitated the so-called "Hopkins flurry," which caused Roger C. Sullivan, Democratic National Committeeman, to make a hurried trip from Chicago to Springfield during the 1909 legislative session.
"We wanted to have Roger Sullivan come down to Springfield and buy us some of those big, black cigars," said De Wolf today.
Led by Senator Kern, the members of the committee quizzed De Wolf regarding his personal financial matters, until the witness apparently became confused and could give no answer satisfactory to the committee.
Former State Representative Walter Lantz of La Grange gave his recollection of the famous deadlock at Springfield, and brought in the name of John Corwin, a former correspondent of the Chicago Tribune at Springfield, who, he said, mentioned to him the possibility that the late Robert W. Patterson, formerly of the Chicago Tribune, might be chosen for United States Senator, and that Corwin asked him as to the possibility of the combination of Democrats and Republicans. Lantz told Corwin, he said, that the only men who possibly could be elected by such a combination were Speaker Shurtleff and Mr. Lorimer.
Lantz then quoted Corwin as saying:
"Don't you think that possibly by the spreading around of a little change, it might change the sentiment here?"
"I took it as one of John's jokes," said Lantz. "And, I said, 'Not for a million dollars.' That was all that ever transpired in the way of conversation between Corwin and myself on the subject."
James Keeley, general manager of the Chicago Tribune, said tonight:
"To those who knew R. W. Patterson, editor of the Tribune, there is no need to stamp as utterly false and mendacious the insinuations cast on his character by the testimony of Walter Lantz before the committee of United States Senators investigating the Lorimer case. Mr. Patterson cannot answer. He is at rest in Graceland Cemetery.
"To think for a moment that Mr. Patterson, even if he had had political ambition, would have consented to, connived at, or permitted any one to suggest the use of money to secure office is preposterous.
"Mr. Corwin has not been employed by the Tribune since 1903, and in 1909, when the conversation is alleged to have taken place, Mr. Patterson, I believe, was in Europe and had been for some time."

### CUSTOMS COLLECTOR FINED.

**Official of the Mexican Government in Juarez Punished For Smuggling in Shoes.**

[BY DIRECT WIRE TO THE TIMES.]
EL PASO (Tex.) Nov. 9.—[Exclusive Dispatch.] Enrique Arguelles, collector of customs in Juarez has been arrested and fined $2000 for smuggling goods across the river without paying duty. Arguelles is also a custom broker in Juarez. A shipment of shoes from the United States was made to him in Juarez. The duty on slippers is much lower than on shoes. He filled the entire consignment as slippers when the greater part was shoes. In this way he defrauded the government of a large amount.

### Women's Hair Destroyed

**Great Havoc Wrought by Women's Carelessness.**

Many women destroy the beauty of their hair through thoughtlessness or ignorance of certain facts. They do not shampoo their hair often enough, or too often. They use soaps or preparations which contain ingredients harmful to the scalp and hair.
As a result of such treatment dandruff is created, the hair loosens, loses color, falls out, and baldness commences, unless proper and prompt precautions are taken in time. Then again, microbes and certain diseases bring about unhealthy scalp and hair conditions.
Most people can rid themselves of dandruff and correct diseased scalp and hair conditions if they will use the right remedy. We have that remedy, and we will positively guarantee that it will eradicate dandruff and prevent baldness or it will not cost the user anything.
That's a pretty broad statement, but we will back it and prove it with our own money. Rexall "93" Hair Tonic is the remedy that will grow hair and overcome scalp and hair troubles. It will grow hair even on bald heads, unless all life in the hair roots has been extinguished, the follicles closed, and the scalp is glazed and shiny. It gets its name from the fact that it grew hair in 93 out of 100 cases, where it received a thoroughly hard, impartial and practical test.
We want you to try Rexall "93" Hair Tonic at our risk. You surely cannot lose anything by doing so, while you have everything to gain. You would better think this over, and then come in and see us about this offer. You will be well repaid for your visit to our store. Two sizes, 50 cents and $1.00. Remember, you can obtain Rexall Remedies in Los Angeles only at our stores. The Owl Drug Co., Inc., Los Angeles, San Francisco, Oakland, Sacramento, Portland, Seattle and Spokane.

### ISLAND BORN IN SOUTH.

**Wireless Advices Tell of Sudden Upheaval Off Coast of Venezuela—May Precede Severe Quakes.**

[BY DIRECT WIRE TO THE TIMES.]
NEW YORK, Nov. 9.—[Exclusive Dispatch.] The Royal Mail liner "Trent" arrived today from the West Indies. Capt. Plunkett said he had received, while on his way thither, a wireless message from the skipper of another Royal Mail ship telling more about the sudden emergence of a volcanic island off the coast of Venezuela.
The island, according to the wireless, was in the middle of a narrow passage called Serpent's Mouth, between the Venezuelan coast and the Island of Trinidad. The navigable part of the passage had been about 200 feet wide and probably had been affected by the disturbance.
Capt. Plunkett is inclined to think the upheaval would be the precursor of more serious disturbances.

### AMENDMENTS' COST.

SACRAMENTO, Nov. 9.—A new edition of the State Constitution, embodying the twenty-two amendments recently adopted, will go to the State printer this week and be ready for distribution when the Legislature meets November 27. In reply to a letter from an eastern newspaper, Secretary of State Jordan has estimated the cost of adopting these amendments at $50,000. His estimate does not include the expense of the special session of the Legislature, at which the amendments will be given further attention.

ORANGE VISTA

Orange Grove Opportunity

Orange Vista offers you the most unusual opportunity. It will enable you to have your orange grove home—the property you have so long desired—without paying out any large initial sum in cash—and without paying the high prices that usually prevail. Here is strictly "safe" orange land, provided with abundant water and located at an altitude above the frosts. It's south of Riverside and a pleasant place to live, with fine mountain views. Splendid soil here and the water for irrigation goes with it. Piped in steel mains. Good shipping facilities close by. You couldn't ask for better conditions. I am selling this land, with water at $200 an acre. Terms as low as $5 per acre cash and $5 per acre monthly can be had. If you cannot spare the time to develop your grove yourself, I'll plant your trees, cultivate them and bring them into bearing for you—you won't have to do any of the work. Come in and get full details and my interesting booklet, Soil samples for your inspection. Ask about my Free Excursions.

EMIL FIRTH
346 So. Broadway.
"You're Safe at Firth's."

A Balm for Every Ill

There is no disease, ache or pain—that does not readily yield, as if by magic, to the touch of Dr. Richmond's hand. Wonderful results of the power of the laying on of hands.
His touch heals what science and skill fail to reach. Crutches, Canes, Trusses, Braces, Ear Trumpets, Morphine Habit cured. Drugs of every kind and character are laid aside as of no further use. Case after case could be cited, including every known disease. Cancer, Tumors, Rheumatism, Asthma, Consumption, Constipation, Kidney Disease, Nerve Disorders, Paralysis, Locomotor Ataxia—each and every one are cured by this wonderful power of divine healing. Sheffield melts away like dew in the light of Dr. Richmond's facts.
Dr. Richmond is truly a modern mecca toward which the sick journey from all parts of the earth in search of health.
Whence comes this mighty power no man knows. It is a gift of God. Wonderful it appears to be, according to the testimony of hundreds who have been healed, and right here in Los Angeles. The great healer heals all who wish it, without money and without price. When asked, "How do you live?" the healer replied: "By teaching the laws of life and by selling my literature, lessons and books." Don't remain sick. Come today and get healed. Cut this out and remember location DR. E. A. RICHMOND, the celebrated divine healer, late of Philadelphia, now located at 749 South Figueroa Street, Los Angeles, Cal.

# Grand Union Depot

## Plaza Vicinity the Place

No question exists among practical railway men but that the vicinity of the Plaza is the logical (economic) location for the Union Depot. Los Angeles, as a City, should fix the place, buy the property, improve it, and own (or positively control) 51%, the railways (including the electric car lines) among them owning the remaining 49%. Make it the most complete and the grandest depot in America, including therein (or thereon) landing places for

## Flying Machines

Nothing will so much help Los Angeles as to properly, quickly and broadly settle the Union Depot question. It is one that the City should settle, not the railways.

And about CONSOLIDATED, nothing will so much add to the value of its business property holdings on Hill street as the fixing of the depot location and the placing of it where calculated to best serve all interests.

Until the close of the business, November 15, 1911, you can buy CONSOLIDATED REALTY COMPANY shares on terms or for cash at $125 each, thereafter at $135 for a short time. These shares are intrinsically worth $170 and will probably reach $200 each in another year. CONSOLIDATED is a strong, safe business-property-holding and development Company, directed by a board of Managing Directors and Officers composed of leading professional and practical business men of Los Angeles. The authorized capital is $1,000,000.00, the assets $1,707,264.00, and the surplus $508,264.00, based on present values. Taxes moderate, interest 5½%, officers' salaries merely nominal, maintenance and operations economically administered. Though many others are good, no company affords better security and a better outlook for LARGE PROFITS for investors than CONSOLIDATED.

MANAGING DIRECTORS AND OFFICERS
D. K. Trask, Esq., President. D. A. Hamburger, Esq., Vice-President.
Mr. Marco H. Hellman, Treasurer.
and
Messrs. W. H. Richards, E. P. Clark, L. J. Christopher, J. K. Carson, John T. Jones, John J. Byrne, E. J. Gates, N. Bonfilio.

For Further Information Apply to
Geo. L. Darby
Consolidated Realty Building, Ground Floor
402 WEST SIXTH ST., LOS ANGELES.

Naturally Pure

Carefully Packed

Perfectly Wholesome

# Cottolene

*Cottolene* is packed in patent, air-tight tin pails (never in bulk) and no dirt, odors, or other contamination can reach it. Lard is seldom guaranteed—you usually take your chances; the purity and freshness of *Cottolene* are always guaranteed, and any grocer who sells it will refund your money if you are not wholly satisfied with it.

There are thousands of *Cottolene* users in the country who would never let lard or any other substitute enter their kitchen.

*Cottolene* is purer, more healthful, more economical than lard or any other cooking fat. Prove it by a trial.

Made only by THE N. K. FAIRBANK COMPANY

***Use ⅓ less than Butter or Lard***

Drs. Shores Can Cure You

They are strictly reliable Expert Medical Specialists in all the word implies; 19 years' continuous success; over 100,000 cases treated. They have the skill and experience. Start right — you may not have a second chance. DON'T GIVE UP HOPE BECAUSE OTHERS FAIL, even though you have treated a long time and received no benefit. We offer you the result of our 19 years' exclusive specialty practice—an honest opinion on your case FREE—and a cure if the case is curable. Don't be a permanent invalid, but come and consult with Drs. Shores free today. Prices and terms within the easy reach of all.

Electricity—Medicine

Drs. A. J. and G. W. Shores are each graduates and licensed physicians. Their offices are equipped with modern appliances, electricity, etc. All medicines are furnished free.

Women

Weak, tired-out, sickly women, suffering from the ills peculiar to the sex, find Drs. Shores' treatment prompt and wonderful in results. Lady attendant.

$5 a month for all Catarrhal Chronic diseases. Examination free.

Specialties
Catarrh
Deafness
Consumption
Asthma
Chronic Bronchial and Lung Troubles
Epilepsy
Rheumatism
Hay Fever
Stomach
Liver, Heart
Kidney, Blood
Skin and Bladder Troubles
Varicose Veins and All Chronic Nervous and Private Diseases that are Curable. Call or write.

DOCTORS
Shores & Shores
Specialists
Rooms 223-224
Henne Building
Cor. Third & Spring
Entrance:
122 W. Third St.
Los Angeles.
Take Elevator or Easy Stairs.
HOURS: Daily, 9 to 5; Evenings, 7 to 8; Sundays, 10 to 12.

House of Biehl
IMPORTING TAILORS.
Business Suits $35 and up.
516 South Broadway.

10c A BUTTON—$1 A RIP
Duchess Trousers
AT
SILVERWOOD'S

S. B. Bailey
Oldest Jeweler on Broadway, has removed to his
—NEW LOCATION—
541 So. Broadway.
Something Doing Every Day.

FURNITURE
of Quality
CASH OR CREDIT
Los Angeles Furniture Company.

Men's $15 Suits
On Sale $4.85
CONTINENTAL SALES CO.
110 West Third St.

WOMEN'S $25 SUITS
Samples of the very latest styles. Don't miss them..... $15
ORIGINAL SAMPLE SUIT CO.
236½ S. BROADWAY, 2nd Floor.

Davidson Sample Shop
Ladies' and Misses Suits
$35 Values for $15.00
526 S. BROADWAY Clune Theater Bldg.
Spring St., Los Angeles.

MIHRAN & CO.
Estab. 1878. Importers
ORIENTAL RUGS
328 West Third Street.

Bladder Troubles
A Simple, Safe, Reliable Method That Quickly Cures Without Drugs, or Operation. Consultation, Examination and Advice Free and Invited. Call or write.
Therapeutic Institute
Ground Floor, 948 South Broadway, Los Angeles, Cal.

Excellent Service
To Eastern Points
Via Salt Lake Route
Tickets at 601 So. Spring St.

Eye for Eye.

# ITALIANS' SIDE OF WAR HORROR.

*Massacre of Arabs Merely an Act of Reprisal.*

*Turks Also Guilty of Cruelest Outrages, Is Claim.*

*Famous French Beauty Goes to Red Cross Work.*

[BY A. P. NIGHT WIRE TO THE TIMES.]

WASHINGTON, Nov. 9.—San Giuliano, the Italian Minister of War, forwarded to the Italian embassy today, a message from Gen. Caneva, relating to battles of November 6 and November 7, in which the Italian general declared there was "indisputable evidence of violation of the articles of war," on the part of the Arabs. Gen. Caneva's message was as follows:

"Our scouts on the field where the encounters of the sixth and seventh took place, between the Ninety-third Regiment of Italian Infantry and Turks and Arabs have ascertained that acts of cruelty have been committed upon our fallen. One of the two dead was found barbarously decapitated. No doubt exists that in these encounters the Turks were present, and for this reason they are directly responsible. Rumors, the foundation of which it was not possible to ascertain, were current regarding barbarous killing of wounded Italians on the field, while they were still alive and prisoners.

"It was ascertained that the Arabs directed their fire and attacks against the ambulances and wounded troops, but it was still uncertain if only the Arabs were to blame for it, or if the Turks should also have been declared outlawed for violation of war regulations.

CONVINCING PROOF.

"Now doubt is removed and it has been ascertained in a most absolute way that on the battlefield of Ain Zar, the Turkish commander, in violation of article thirty of the last convention, ordered hanged, without any trial our informants and some Arabs who were suspected of spying. There is indisputable evidence of violation of the articles of war on the part of the Arabs who were directed by Turkish officials against the Italians."

A dispatch from Tripoli, dated November 8, forwarded today to the Italian embassy here, by the Italian Minister of War, San Giuliano, says:

"Detachments of the Ninety-third Infantry, Co. 8, from Hamidieh to Misarachat, drove back the enemy, who left fifty dead. Our losses were fifteen wounded. The government has received a report of brilliant operations of Italian troops, October 22 and 23, which resulted in the enemy's defeat.

"BLOOD MET BLOOD."

That "the punishment fits the crime," and "blood met blood" on Tripolitan battlefields was declared in a cablegram to the Italian Embassy today by San Giuliano, Italian Minister of War, referring to reported Italian atrocities against the Turks and Arabs. The cablegram from San Giuliano was in the form of an official statement under the caption: "Italian Heart: Arabian Cruelty."

At the outset he recognized the fact that the people abroad might regard the reported acts of the soldiers as excessive cruelty and declared that to be understood thoroughly, talks were necessary with officers and soldiers, particularly those of the Eleventh Bersaglieri, those who suffered the worst in the battle of October 23.

"Our soldiers occupied the entrenchments at Sidi Mesry," the Minister of War's cablegram continued, "and between them and the Arabs situated back of the village, there had been established friendly relations.

ITALIAN KINDNESS.

The Italian soldiers used to give part of their rations to the Arabs and they made presents to the poor families of the Arabians, presents welcomed because of their poverty. The soldiers paid, without any dispute, for everything they purchased from the Arabs. Some officers even bought clothing for the naked children. I think that since such wars began, never have natives been treated with such kindness.

"But suddenly, in the midst of the hard fighting, from the small white Arab houses back of our soldiers, there rushed out infuriated men. Inhuman and horrible things happened. An Italian surgeon was killed by the father of a girl whom he had cured and saved.

"A wounded soldier who had been left alone for a moment by his comrades had his throat cut by a woman who crept stealthily on him through the dead and wounded. There were cruelties unspeakable. Red Cross attendants carrying stretchers to aid the wounded Turks were treacherously slain by the wounded men. Isolated soldiers, surprised in the interior, were disemboweled.

STRANGE HORRORS.

"Strange incidents of horror there were. An Arab was seen fleeing with bits of human flesh stuffed into an Italian soldier's knapsack. A soldier was found crucified in a native hut. It was dreadful to be obliged to fight in a network of narrow paths flanked by high walls of land, knowing that before you, behind and surrounding you, there could be hidden a terrible enemy, men who fought without regard to the regulations of war.

"The punishment was proportionate to the crime. Tooth by tooth our soldiers fought. The oppression passed like a scythe over the battlefield. Blood met by blood."

The Turkish Ambassador, Youssef Zeia Pasha, left Washington today for New York.

The Duchess d'Aosta, formerly the Princess Helene, is now in Tripoli to assist the Red Cross as a nurse on the battlefield. The Duchess is famed not only for her beauty, but also for her intelligence.

JORDAN ON PEACE.

**He Thinks the Era of International Warfare Between Civilized Races Is Already Ended.**

[BY A. P. DAY WIRE TO THE TIMES.]

MILWAUKEE (Wis.) Nov. 9.—"International peace means mutual respect and mutual trust," said David Starr Jordan, president of Leland Stanford University, in addressing school teachers at the annual meeting of the Wisconsin Teachers' Association here today. Mr. Jordan spoke on "The Waste of War." The missionary has been a powerful agency for peace, he said, and the unification of international life is a guarantee obvious to all save the politicians that international war among civilized nations has already come to an end.

*Former French Princess Red Cross Nurse.*

**Duchess D'Aosta,**

Who, before her marriage, was Princess Helene of France, and who has given up her society life in order to share in the work of relief and nursing at Tripoli.

Pierrot in Tears.

# BON VIVANTS IN MOURNING.

"TONY" FAUST LOSES HIS MIND ENTIRELY.

**Wife Surprised to Find that Her Application for Guardian Means that He Is to Be Adjudged Insane. Doctors Entertain No Hope for His Recovery.**

[BY DIRECT WIRE TO THE TIMES.]

ST. LOUIS, Nov. 9.—[Exclusive Dispatch.] Mrs. Aeine Bouvier Faust, at her Webster Grove home today, said she had some hope for the ultimate recovery by her husband, Anthony R. (Tony) Faust of his mental faculties, but his inability to attend to business affairs made it imperative for her to file suit to have a guardian appear for him, which she did yesterday. He is the wealthy president of Faust restaurant, famous among bon vivants in the United States and Europe.

Former Judge Leo Rassieur, who is Mrs. Faust's attorney, does not share Mrs. Faust's optimism. He says the physicians hold out no hope for his recovery.

"When I told Judge Rassieur to file this action, I did not know it meant that Mr. Faust must be declared insane," the wife said. "I thought it would be a process of having a guardian appointed for him.

"He has been ill and unable to attend to his affairs for more than a year, and I feel in justice to him and myself something should be done to straighten out his affairs."

"His condition is such from paresis that he cannot sign a receipt," said Judge Rassieur. "His mind is a blank, although he is able to walk and seems in good physical condition."

MAN WHO SAW AND HEARD.

**Commercial Traveler in Redding Case Says He Witnessed Tragedy on a Car Roof.**

[BY A. P. NIGHT WIRE TO THE TIMES.]

REDDING, Nov. 9.—J. H. Grande, a commercial traveler from Los Angeles, was the principal witness today in the trial of Daniel Fleming, charged with the murder of George Vallier, who was found dead August 26 last year on the roof of a Southern Pacific car.

Grande testified that on the night of August 25 he went a block or more above the depot here to board a sleeping car. He saw a large man, whom he afterward identified as Fleming, standing on the roof of one of the Pullmans, upon which two men were lying. Grande said that while he watched he saw the large man go forward to where the two were lying, and kick the nearest heavily in the ribs. This man, it developed later, was Henry Goble. The assailant then went to the second man—Vallier—whom he kicked and compelled to stand up. He then struck Vallier on the nose with his fist.

"The large man," said Grande, "using the vilest language, threatened to throw the others off the car. I told him that if he did I would climb up there and throw him off."

Then, according to Grande, the foul language ceased, and Goble and Vallier were lowered from the car roof.

Grande was under cross-examination when court adjourned for the day.

LORD SHOLTO DOUGLAS ALIVE.

**Brother of Marquis of Queensberry, Reported Suicide in New York, Is Selling Cigars in Seattle.**

[BY A. P. DAY WIRE TO THE TIMES.]

SEATTLE, Nov. 9.—Lord Sholto Douglas is in Seattle, perfectly well. He read in last night's paper that the body of a New York suicide had been identified as him and decided not to contradict the report. Lord Sholto has been conducting a small cigar business in Seattle, under his own name, but seeking to avoid notoriety.

TATTOO MARK MAY HELP.

[BY A. P. DAY WIRE TO THE TIMES.]

NEW YORK, Nov. 9.—Coroner Feinberg is still unconvinced that the man who committed suicide at the Hotel Astor last Monday was not Lord Sholto Douglas, brother of the Marquis of Queensberry. He notified the British Consulate today of the evidence he received to show that Douglas and "Maurice Stuart" were the same.

The assistant manager of the hotel said today he had received information that the suicide was a brother of an English nobleman, not the Marquis of Queensberry.

A large dragon tattooed on the suicide's left forearm is expected to help clear the mystery.

ENDLESS CHAIN OF ARRESTS.

**All Mine Officers, Employees and Many Citizens in Mining Town Taken Into Custody.**

[BY DIRECT WIRE TO THE TIMES.]

SUSANVILLE (Cal.) Nov. 9.—[Exclusive Dispatch.] The famous old mines at Hayden Hill, this county, are closed down and its officers and nearly all its employees are under arrest.

Superintendent S. E. Knapp of the Idaho mine a few days ago discharged Harry R. Hoyt and states he did so because he suspected Hoyt of high-grading.

Hoyt immediately attached everything belonging to or controlled by Knapp, and Sheriff Hunsinger placed a deputy in charge of the mine.

Knapp says this move was taken to prevent any examination that would have shown high-grading operations.

Knapp caused Hoyt's arrest on a misdemeanor charge and while he was in the Justice Court had his men remove all Hoyt's belongings from the house he occupied.

Then Hoyt caused the arrest of all concerned in the move.

Since then, it is stated here, an attempt was made to drive the deputy sheriff from the mine so it could be operated, and other arrests were made, so that now practically every male resident of the camp has been arrested.

Idles Seamy Side.

# CONFRONT WIDOW WITH A WITNESS

*Chicago Police Find Parallel in Her Career.*

*Second Husband Killed Like Her Third Mate.*

*English Woman Twice Married in United States.*

[BY DIRECT WIRE TO THE TIMES.]

CHICAGO, Nov. 9.—[Exclusive Dispatch.] Sensational developments were materialized at the inquest into the death of John M. Quinn, at the Kensington Police Station today. Mrs. Quinn, whose cries last Saturday morning aroused other persons in the house, when she found her husband lying shot dead beside her in bed, and who is under police surveillance, was the central figure at the inquest. The woman, after having made a statement to the police that she had had only one husband before, whose name was John McDonald, was confronted by Elmer Thorpe, who declared he was her stepson, and that his father had married her a number of years ago. The woman admitted she knew Thorpe.

Warren Thorpe, the young man's father, was shot to death, according to the police, under circumstances similar to those under which Quinn met death.

Mrs. Quinn was then shown photographs of the Thorpe home in Jackson, and admitted that she knew the place. It was evidently a great surprise to her to have the police unearth the evidence in the Thorpe case, though she showed no emotion and did not break down.

She was once arrested, the police say, with her daughter, Pearle McDonald, in connection with the death of Thorpe, but both were discharged at a preliminary hearing because of lack of evidence.

Mrs. Quinn's maiden name was Jane Taylor. She was born in Canada and was married to John McDonald in London on October 23, 1883. McDonald died September 22, 1901, and the verdict of the Coroner's jury was that he died of alcoholism.

According to the county records, Mrs. Jane McDonald was married October 28, 1901, to Warren Thorpe, a farmer, living sixteen miles from Jackson, Mich. This was thirty-five days after the death of her first husband.

Thorpe was shot under peculiar circumstances, June 13, 1903. He received a bullet through his head while sitting on his bed partially dressed.

Thorpe, on the day of his death, contemplated arranging to deed his 160-acre farm to a son, but was shot while getting ready to go to a notary.

Mrs. Quinn told the police she was awakened in the night by a pistol report and found her husband shot in bed beside her; that the form of a man was discernible in the dim light from street lamps, and that the stranger took something like $150 from beneath the murdered man's pillow.

A revolver belonging to one of her roomers and missed by him some time before the tragedy was found behind a bathtub. One chamber of the revolver had been discharged.

BOY HELD AS ROBBER.

**Son of a Professor of Mathematics In Oswego, N. Y., School Under Arrest In Ogdensburg.**

[BY A. P. DAY WIRE TO THE TIMES.]

OGDENSBURG (N. Y.) Nov. 9.—Three masked men with revolvers forced the clerks in the office of the Ogdensburg Coal and Towing Company here today to hand over several hundred dollars. The robbers fled, but one was captured. He gave his name as Henry Rappellica, 18 years old, of Oswego. He said he had quarreled with his father, who is a professor of mathematics in the Oswego State Normal School, and had run away.

Most of the stolen money was recovered.

POOR LO NO JOKER.

**Chinaman Cuts Throat With His Fingernails When Told He Was to Be Hanged.**

[BY A. P. DAY WIRE TO THE TIMES.]

SAN FRANCISCO, Nov. 9.—His failure to appreciate a joke drove Lo Bot, a Chinese laborer held for deportation in Alameda County Jail, to attempt to commit suicide today by cutting his throat with his fingernails. Fellow prisoners told him he would be hanged. His injuries are slight.

Lo was brought here from San Diego, where he worked as a gardener twenty-seven years. He has lost his identification papers.

THE PLAGUE IN TANGIER.

**King of England En Route to India Will Avoid Malta, Owing to Cholera Epidemic There.**

[BY DIRECT WIRE TO THE TIMES.]

GIBRALTAR, Nov. 9.—[Exclusive Dispatch.] Suspicious cases in Tangier, described by the medical authorities as bubonic plague and all of which proved fatal, have not been followed by further development of the disease, thanks to the drastic steps taken by the legations. The plague was brought by pilgrims from Mecca, where cases have occurred continually. Since it appeared among the French troops in the Shawia district two years ago the authorities here have been subjecting all arrivals to a medical inspection.

King George will visit Gibraltar November 15, on his way to India, instead of calling at Malta, because of the cholera prevailing there.

STOCKHOLDERS FIGHT COMBINE.

**Minority Interests in Montana Mine Oppose Proposed Consolidation. Call It Restraint of Trade.**

[BY A. P. NIGHT WIRE TO THE TIMES.]

HELENA (Mont.) Nov. 9.—Minority stockholders of the Alice Gold and Silver Mining Company began suit in the Federal Court here today against the Anaconda Copper Mining Company, a subsidiary of the Amalgamated Copper Company; John D. Ryan and others, to have the sale of the Alice company to the Anaconda company canceled on the grounds that the merger is a conspiracy in restraint of trade.

The court is asked to restrain the defendants from prosecuting an action now pending in the Utah courts for the dissolution of the Alice company, pending the determination of this suit and to compel them to redeliver the deed to the Alice properties in Butte in exchange for the stock in the Anaconda company, issued to the Alice stockholders in payment for the property.


## Do Not Invite Sickness

Thin, impure blood is an invitation to sickness. The blood is at work, day and night, to maintain the health and any lack of strength or purity in the blood is a weakness in the defense against disease. Anæmia is the doctor's name for lack of blood. There may be an actual loss in the quantity of the blood or one or more of its constituents may be lacking. Its surest symptom is pallor. Anæmia is particularly common in young girls from 14 to 17 years of age. It is not confined to them for it is this same lack of blood that prevents full recovery after the grip, fevers, malaria and operations and is present in old age and in persons who have been under an unusual physical or mental strain.

Mrs. S. F. Law, whose address is Box 42, R. F. D. No. 4, Gilmer, Texas, says: "Dr. Williams' Pink Pills for Pale People are the best medicine for pale nervous girls and women that I know of. I was sick for over a year and tried all kinds of medicine with only momentary relief. My limbs ached and I could bear my weight upon my feet. I had severe nervous headaches and my eyesight was affected. My back ached a great deal and there were pains across my shoulders. I was very nervous and didn't sleep well. My heart palpitated whenever I overdid or became nervous. I was too weak to do much of my work an was often compelled to stay in bed, sometimes for two weeks. My usual weight was 118 pounds, but I was reduced to 93 pounds during my illness. I read about Dr. Williams' Pink Pills for Pale People and gave them a trial. I thought the first box helped me and I sent for six more. I gained in color and weight and took the pills until cured. I can't say too much for Dr. Williams' Pink Pills for Pale People for they do all that is claimed for them and more. I know that they will cure."

If you are suffering from anæmia take Dr. Williams' Pink Pills for Pale People. They make pure, new blood with every dose and pure blood means health and strength. A short trial will convince you that these pills are a wonderful blood-builder. The red cheeks, good appetite, increased weight and strength and cheerful disposition, all declare that it is pure blood which is now traveling everywhere through the body and the benefit goes on until the health is restored.

A valuable booklet, "Diseases of the Blood," containing helpful information will be sent upon request.

Dr. Williams' Pink Pills are sold by all druggists, or will be sent, postpaid, on receipt of price, 50 cents per box; six boxes $2.50, by the Dr. Williams Medicine Company, Schenectady, N. Y.

DR. WILLIAMS PINK PILLS FOR PALE PEOPLE

Whiting Wrecking Co., 415 E. 9th St. New lumber $10.00 and up. Roofing paper $1.40 roll. Sash weights 1¼c per lb. Sinks $1.00 and up. Bath tubs $14.50. Toilets, $12.00 and $13.00.

MATHESON LOS ANGELES

Good Clothes For Men Matheson's Broadway at 3rd

Beeman & Hendee
447 So. Broadway
Infants' and Children's Outfitters

Beeman & Hendee
447 So. Broadway
Infants' and Children's Outfitters

Natural Looking Teeth
Artificial teeth that don't look good and natural are a failure. We study the contour of naturalness in all the phases that distinguish teeth by our ALVEOLAR METHOD. Call or write for our book. It is free.
REX DENTAL COMPANY,
208 Severance Bldg., Los Angeles

New Perfection Oil Heater $2.95
AIR-TIGHT HEATERS
Agens for "Jewel" Gas Ranges
HENRY GUYOT
538 So. Spring

WOMEN'S $30.00 SUITS
Samples of the very latest styles. Don't miss them..... $15
Empire Sample Suit Co.
Second Floor Parmalee-Dohrmann Bldg. 444 SO. BROADWAY

# Do You Want a Piece of That $10,000?

## Perrin, With His 5 Carloads of New Men's Clothing Makes Astounding Offer!




**Big Saturday SPECIAL!**

To induce you to visit the Store Saturday, we are giving this tremendous, ruinous price. Come very early, they cannot last!

50c Silk Hose
50c Wool Hose
50c Silk Ties
25c Boston Garters
50c Linen Handkerchiefs
50c Boys' Caps

**15c**

**You Can Not Afford To Miss These Hair Raising Price Snaps**

That $10,000 Bonus Van Dyne paid me on my lease gave me the profit. Now I will sweep everything out into the street at a

**Tremendous Undervaluation**

Do not fail to come tomorrow. It's the only day these terrific bargains will be offered. Hunt up your savings tonight and come tomorrow to make the best dividend paying investment in Men's wear.

**1500 New Suits Just Unpacked**

Season's latest fabrics and newest shades of grays and browns. $30 to $35 values now sacrificed at $14.85
Perrin's $15 shape-retaining all-wool suits $5.95
Perrin's $18 hand-tailored suits; all of the new shades $7.95
Perrin's $20 Scotch and English worsted and tweed suits $9.85
Perrin's $25 suits; latest styles; right from New York $11.85
200 new Brown Suits just unpacked. All popular shades.

**3000 Dozen More Collars** All Styles, all Sizes. New, Clean, Stock. "E. & W." 25c Grade, "Arrow" and "Silver" 2 for 25c Grade. **Each 5c**

**Don't Fail To See These 40 Cases Sweaters**
Plain and Ruff Neck

UNION SUITS
Perrin $2 Union Suits special at ..... 98c
$3 Union Suits ..... $1.23
$4 Fine Wool Union Suits $1.75
$5 Wool Union Suits now $2.35
Including famous Cooper Spring Needle Brand.

PAJAMAS AND NIGHT SHIRTS
$1 grade Night Shirts ..... 49c
$1.50 Values, Night Shirts 75c
$2 values, Pajamas and undershirts ..... 98c
$2.50 grade Pajamas and Night Shirts ..... $1.25
$3 Night Shirts and Pajamas for ..... $1.49

BOYS' SUITS
Every mother in town should be here when we open this sale; $3.50 boys' suits ..... 98c
$12 boys' finest wool suits ..... $4.95
500 boys' knee pants, 50c value only ..... 29c
1000 boys' knee pants, $1 value at ..... 48c

MEN'S SHIRTS
Perrin's famous 75c work and golf shirts ..... 39c
Perrin's special $1.50 shirts in silk and madras, with or without collars ..... 89c
Perrin's custom-made percale and soisette shirts, with or without collars ..... 98c
$2.50 boys' all-wool suits $1.65
$4 boys' serge and tweed suits ..... $2.35
$10 boys' nobby suits ..... $3.15

MEN'S HATS
Come In and See the Latest Decrees of Fashion
$2.00 hats ..... 98c
$2.50 hats ..... $1.15
$3.50 soft, stiff, velours, wool, ..... $1.75
$5 finest hats, including Stetsons ..... $2.95
$5.00 hats, including the new English models, for ..... $2.45
1000 Doz. brand new Perrin stock of Arrow, Silver Brand and E. & W. Collars, together with Van Dyne's 2000 doz., all going at one price ..... 5c

2000 DOZ. SWEATER COATS FOR MEN AND YOUNG MEN. BUFF NECKS. IN REDS, BROWNS, WHITE, GRAY, BLUE, TANS, OLIVE, HAVANAS.
$1.50 wool sweater coats ..75c
$2.00 wool sweater coats ..98c
$2.50 wool sweater coats $1.45
$3.00 wool sweater coats $1.75
$7.50 wool sweater coats $3.15
$9.00 wool sweater coats $4.25
$11 wool sweater coats ..$4.95

MEN'S PANTS
$3.00 wool pants ..... $1.45
$4.00 wool pants ..... $1.85
$5.00 wool pants ..... $2.35
$7.50 wool pants ..... $3.15

MEN'S UNDERWEAR
50c ribbed underwear ..... 29c
75c ribbed balbriggan underwear ..... 39c
$1.00 wool or ribbed underwear ..... 48c
$1.50 union suits, Cooper ribbed, ..... 75c
$2.00 all-wool and Cooper's spring needle ribbed underwear ..... 98c

MEN'S OVERCOATS AND CRAVENETTES
$15 overcoats and cravenettes, all wool ..... $6.95
$22.50 overcoats and cravenettes; Perrin guarantees ..... $9.85
$25 Perrin overcoats and cravenettes. If you want to know what will be worn this fall, see these at ..... $13.95
$35 Perrin's overcoats and cravenettes. We want the particular man to see these ..... $15.85

MISCELLANEOUS
15c fancy border and plain white handkerchiefs ..... 5c
10c arm bands ..... 5c
Men's 25c garters ..... 10c
Men's 50c silk neckwear ..... 19c
Men's 75c silk neckwear ..... 25c
25c 'Hermsdorf hose, white feet ..... 15c
25c hose, plain or fancy colors ..... 10c
50c silk hose ..... 25c
Men's 75c silk hose ..... 39c
Men's $1 German silk hose, full fashioned ..... 59c
15c boys' pants ..... 10c
50c caps ..... 25c

Come Today at 8 A.M.

**Francois Perrin**

Be On Hand Early Today

Sixth and Spring Sts. All Night & Day Bank Bldg

*Fashion Show!*

—Displaying beautiful costumes from world's Fashion Centers on living

Standard Oil Company—will a wonderful oil pumping display. See it!

*Tonight, Friday, Society Night*

—All the Society leaders of Los Angeles and surrounding towns will be present.

Admission—
Evenings: Adults 50c, Children 25
Matinees: Adults 25c, Children 10

Political.

# PRESS AGENTS HARD AT WORK.

*They Are Now Naming the Lovers of Labor.*

*Harmon and La Follette Listed As Rivals.*

*And Even Woodrow Wilson Is Fond of Diggers.*

[BY DIRECT WIRE TO THE TIMES.]

WASHINGTON, Nov. 9.—[Exclusive Dispatch.] The press agents of the different candidates for the Presidential nomination are today shaking hands not alone with the ditch digger, but with the car driver, the conductor, the machinist, the hod carrier and the bricklayer. The candidates love labor and would have labor love them.

From Columbus, O., comes "printed proof" that Judson Harmon is the true friend of the toiler. The dignity of labor always appealed to Judson. It still appeals to him, sure of kindred response through the years to come. In the meantime he is busy appealing to labor.

FLAT-FOOTED STATEMENT.

From the Washington insurgent press bureau comes the information in flat-footed statement that "one of the strongest elements in the movement to make Senator Robert M. La Follette the Republican Presidential candidate in 1912 is organized labor." From one learns that the Senator has a long record of "achievement on behalf of organized labor, and this record is certain to command an undivided number of votes in the event that he is named as the party leader next June." It is disappointing to the nation that the number of votes is set down as "untold."

Possibly the press agents of Woodrow Wilson are grieved because they cannot put forth in neatly typewritten form proof of the kindliness of the educator statesman toward the labor whose hands perform the major part of his work. It is an injustice to labor, perhaps, to suggest that in spite of its forms the head doesn't work with the hands, but custom of speech has so made it appear.

LOVES THE DIGGERS.

Mr. Wilson has not been Governor long enough to have become the recognized champion of the workers' cause, though it is said that when he was president of Princeton he looked with favor on the diggers.

What are Mr. Taft's chances of winning the united support of labor, organized and unorganized, support which the world now knows is solidly behind the four other gentlemen with presidential ambitions? Mr. Taft will come, when the time of his presidency comes to its fullness, will be a contradiction of human nature. It is possible that the very frankness of the President in some of his opinions in labor's demands may result in better stead with labor than will be typewritten records of La Follette and Harmon achievements, the theoretical records of Wilson, the Legislative records of

Come Along and Boost!

# Mr. Citizen!

*Some People Are So Unkind as to Say That YOU Have Never Heard of the*

# Shrine Household Show

What is it? The most gorgeous and picturesque sight ever seen! Really a Fairyland! Made up of exhibits from every well-known merchant and manufacturer in Los Angeles. Every man, woman and child should see it!

**Fashion Show!**
—Displaying beautiful costumes from the world's Fashion Centers on living models.

**Furnished Bungalow!**
—Artistically and completely furnished by members of the Ebell Club.

**Cake Display!**
—40 beautifully decorated fruit cakes by the great chefs of the leading hotels and clubs of the Pacific Coast.

**Great Country Store!**
—Where groceries and all other kinds of Southern California merchandise are on sale at low prices.

**Automobile Show!**
—Displaying 30 magnificent 1912 automobiles. A complete Automobile show in itself.

Standard Oil Company—with a wonderful oil pumping display. See it!

## Special Events *Every Afternoon and Night*

All that is new and good for the home is here for your inspection. Come!

**Tonight, Friday, Society Night**
—All the Society leaders of Los Angeles and surrounding towns will be present.

**Sat. Matinee, 2 P. M., Baby Show**
—Don't fail to enter your baby and secure a prize. Every baby in Los Angeles will be welcomed.

**Sat. Night, Reception to Mrs. Lena W. Stannard**
—Grand Matron Order of Eastern Star, escorted by Grand Chapter officers, matrons and patrons of all Eastern Star chapters in the county.

**Sunday, 2 p.m. to 10 p.m.**
—For the Benefit of the Employes of the exhibitors, who are admitted Free. Special, 25c admission for adults and 10c for children.

**Monday, November 13, Elks' Night**
—Under the auspices of Los Angeles Lodge No. 99. Special Elks' entertainment program.

**Tuesday, November 14, Moose Night**
—Under the auspices of Los Angeles Lodge No. 386. Special Moose entertainment program.

Admission—
Evenings: Adults 50c, Children 25c
Matinees: Adults 25c, Children 10c

## SHRINE AUDITORIUM, 655 West Jefferson Street

Remember—Every cent raised by this mammoth show is used for the boosting of Los Angeles. Are you, Mr. Citizen, not sufficiently public-spirited to assist in this great work?

Special Admission Sunday, Children 10c .... 25c


Political.

## SS AGENTS ARD AT WORK.

*Are Now Naming the Lovers of Labor.*

*and La Follette Listed As Rivals.*

*Even Woodrow Wilson Is Fond of Diggers.*

[BY DIRECT WIRE TO THE TIMES.]

WASHINGTON, Nov. 9.—[Exclusive Dispatch.] The press agents of different candidates for the Presidential nomination are today shaking hands not alone with the ditch digger but with the car driver, the engineer, the machinist, the hod carrier and the bricklayer. The cannery here labor and would have many votes.

From Columbus, O., comes "printed" that Judson Harmon is the choice of the teller. The dignity of the bench always appealed to Judson. Now it appeals to him, sure of kindness through the years to come. In the meantime he is busy talking to labor.

FLAT-FOOTED STATEMENT.

From the Washington insurgent headquarters comes the information in the form of a printed statement that "one of the strongest elements in the movement to make Senator Robert M. La Follette the Republican Presidential nominee in 1912 is organized labor." The only harm that the Senator has a record of "achievement on behalf of organized labor, and this element is certain to command an unusual number of votes in the event that it is named as the party leader next year." It is disappointing to the Senator that the number of votes is described as "untold."

Meanwhile the press agents of Woodrow Wilson are grieved because they cannot get forth in neatly typewritten form proof of the kindliness of the Democratic statesman toward the labor hands perform the major part of his work. It is an injustice, perhaps, to suggest that in this series of forms the head doesn't follow the hands, but custom of the land has so made it appear.

LOVER THE DIGGERS.

Mr. Wilson has not been Governor long enough to have become the recognized champion of the workers' cause. But it is said that when he was President of Princeton he looked on the diggers.

Now Mr. Taft's chances of the united supoprt of labor. Organized and unorganized, support The world now knows is solidly behind the four other gentlemen with presidential ambitions? Mr. Taft will, when the time of his presidency to its fullness, will be in accordance of human nature. It is possible that the very frankness of the President in some of his replies to labor's demands may be better stead with labor than typewritten records of speeches and Harmon achievements, theoretical records of Wilson's Legislative records of

## KILLS AN ELK FOR VENISON.

**Oregon Lady Really Does Surprise Her Husband and He Pays the Fine.**

[BY DIRECT WIRE TO THE TIMES.]

ASTORIA (Or.) Nov. 9.—[Exclusive Dispatch.] Mistaking a big elk which stalked into the truck garden of her ranch at midday, for a deer, Mrs. Edward Ridderbusch, wife of a farmer, living near Jewel, seized the family rifle and shot the animal dead. On her husband's return she proudly showed him her supply of freshly-killed venison and was astonished when he told her the animal was an elk, to kill which in Oregon is a crime under the law. Rather than see his wife arrested, Ridderbusch surrendered himself to the authorities, assuming responsibility for the killing and offering to plead guilty. He was released with a fine.

LOVE-MAKING BY MAIL.

**It Gets a Canadian Male in Trouble in San Francisco on Charge of Offending Peace.**

[BY DIRECT WIRE TO THE TIMES.]

SAN FRANCISCO, Nov. 9.—[Exclusive Dispatch.] Albert Rea's love-making by letter might have worked all right had it not been that the object of his affections could neither speak nor read English. That is why Albert was in the dock in Police Judge Deasy's court this morning on the charge of disturbing the peace, and that is why, unless he can convince the court his love missive was inspired by nothing but the best of motives, he will probably have to go to jail.

Marie Vallieu is a pretty, golden-haired 12-year-old nurse girl employed in the family of under-Sheriff Walter McCauley. Albert Rea says he comes from Canada. He saw Marie on the street and fell in love with her. Then he began to write her letters, addressing them all to the "Beautiful Girl With the Golden Hair."

Marie turned all of the letters over to Mrs. McCauley, who in turn gave them to her husband. Mr. McCauley gave them to a detective and the sleuth took up the trail of the letter writer.

Last night Albert was caught in the act of mailing a letter, and he was promptly booked at the city prison on the charge of disturbing the peace.

SIX MONTHS FOR CLOVER.

SAN FRANCISCO, Nov. 9.—Howard K. Clover, convicted of having impersonated a naval officer, more than anything, must serve a six months' sentence imposed by United States District Judge DeHaven, according to an order handed down in the United States Circuit Court of Appeals today, dismissing Clover's appeal. Clover was indicted in 1907. At the trial it was shown that, while he had refrauded some creditors by posing as a naval officer, he seemed to have a mania for wearing uniforms. Clover was taken into custody.

Compensation Act.

## RAILROAD LAWYERS FOR AND AGAINST THE BILL.

[BY A. P. NIGHT WIRE TO THE TIMES.]

WASHINGTON, Nov. 9.—Bankruptcy for some railroads and a deterioration in the service of others was forecast today before the Employers' Liability and Workmen's Compensation Commission by Gardiner Lathrop, who took a gloomy view of the proposed protective legislation.

Mr. Lathrop, who is counsel for the Atchison, Topeka and Santa Fe Railroad, expressed grave doubt as to the probability of obtaining authority for the Interstate Commerce Commission to make increases in rates, which he said would be necessary to meet the cost of the proposed insurance.

The railroad attorneys gave the commission much advice relative to the character of the bill. Absolute uniformity of opinion among the lawyers was lacking. Alfred P. Thom of the Southern Railway announced himself an advocate of the proposed legislation, and urged a compulsory rather than an optional law. Mr. Lathrop and Benjamin D. Warfield, of the Louisville and Nashville, favored the optional system.

H. L. Bond, representing the Baltimore and Ohio, explained the insurance system, which for more than thirty years has been in operation by his company. He said the system was acceptable to the men and had been effective in relieving hardships. He opposed all plans looking to the commutation of benefits, because, as he said, the beneficiaries of lump sum payments are scandalously robbed.

W. H. Johnston, representing government employees, made an argument for more liberal allowances under the government employees' liability bill. He thought the death benefit should be equal to five years' salary instead of one.

Fatally Hurt.

## PASADENA GIRL FALLS FROM THE FOURTH FLOOR.

[BY DIRECT WIRE TO THE TIMES.]

NEW YORK, Nov. 9.—[Exclusive Dispatch.] While seated on the window sill on the fourth floor of the New York Normal School of Physical Education, at No. 308 West Fifty-ninth street, today, Miss Ada Forman, 19 years old, was seized with an attack of vertigo, and fell backward. She turned completely over in the air and crashed through a skylight over the swimming pool, in the basement. The girl was found lying half in the water on the edge of the swimming pool.

Policeman Flannagan called an ambulance from the Flower Hospital, Dr. Miller attending, and the girl was rushed to the operating room. She was unconscious. An examination showed many severe cuts and bruises, but no broken bones. She is believed to be injured internally, and the physicians have little hops of her recovery.

Miss Forman was a new pupil at the school. She came from South Pasadena, Cal., about a month ago, and lives at the New York Institute of Music, No. 560 West End avenue. She is said to be the daughter of a wealthy California man, who died recently.

The only witness of the accident was Miss Carter, who is in charge of the woman's department of the physical culture school. Miss Carter told the police that Miss Forman was chatting and laughing with her, when she suddenly toppled backward, clutched at the window frame, shrieked wildly, and before Miss Carter could reach her, disappeared through the opening.

Heads Bruised.

## RIOTS IN NEW YORK IN STREET-CLEANING STRIKE.

[BY DIRECT WIRE TO THE TIMES.]

NEW YORK, Nov. 9.—[Exclusive Dispatch.] Several riots brought about pitched battles in the street-cleaning strike this afternoon. In First avenue, women from the housetops hurled bricks and stones on the independent workers, defying the revolvers flourished by the police guards.

Two thousand strike sympathizers aided 100 white winged drivers in an attack on the independent working men in the Bronx late this afternoon and a free for all fight, in which paving stones were used, followed when the police interfered.

It was the first violence of the strike in the street-cleaning department. The 100 strikers, under the leadership of a giant negro, said to be the strongest man in the department, gave open battle to half as many policemen from the Morrisiana and Morris-avenue stations. One of the bluecoats was badly injured.

There is a stable in East One Hundred and Fifty-first street near Cortland avenue and a storage yard near by and strikers centered there all day. When, toward evening, five carts started out, each manned by two independent workingmen and with an escort of twenty-five policemen, five to a wagon, the strikers roared in anger and stones and bricks were hurled from the street, roofs, and out of flats where drivers and sympathizers live.

CAVALRY OFFICER SENTENCED.

**He Let His Black Beauty Die in a Mudhole and Now Pays the Consequences.**

[BY DIRECT WIRE TO THE TIMES.]

FORT LEAVENWORTH (Kan.) Nov. 9.—[Exclusive Dispatch.] Second Lieutenant E. S. Hand, Fifteenth United States Cavalry, who was tried by court-martial here a week ago for conduct unbecoming an officer, has been reduced fifty files in rank. His sentence was received here today.

Lieut. Hand, according to the charges, drove his private mount into a mudhole and left it there until it died. The court found him guilty of this charge and also of neglect of duty and disobedience of orders. Lieut. Hand has not yet finished a court-martial sentence imposed last summer. The court at that time sentenced him to be confined within the limits of his station for six months and to forfeit $25 a month for the same time.

First Lieutenant J. N. Hodges, Engineer Corps, who was Hand's counsel, probably saved him from dismissal, according to army officers. Lieut. Hodges, it is said, refuted important parts of the judge-advocate's case, but not enough to save Hand from a heavy sentence.

TARKINGTON'S BUSY WINTER.

**Indiana Author Called Upon to Fight Damage and Divorce Suits While Working on New Book.**

[BY DIRECT WIRE TO THE TIMES.]

INDIANAPOLIS (Ind.) Nov. 9.—[Exclusive Dispatch.] It was far from a cheery welcome which greeted Booth Tarkington, the author, upon his return today to this city from a trip abroad and a sojourn in the East.

A $10,000 damage suit was filed in the Circuit Court this morning, which Mr. Tarkington was unprepared to meet. The damage suit was filed by George W. Weiseman, who alleges that he was painfully injured by the Tarkington machine while riding a bicycle on July 1 of this year.

The car was being driven by an employee of Mr. Tarkington at the time of the accident and the author was in Paris, but is made defendant in the case because he owns the big touring car.

Tarkington is now in a peck of trouble with two suits on his hands, the other being a divorce proceeding by his wife, who charges cruel treatment.

STOCK MARKET RELIEVED.

**Dissolution of the Tobacco Trust Under Modified Court Order Has Good Effect on Wall Street.**

[BY A. P. DAY WIRE TO THE TIMES.]

NEW YORK, Nov. 9.—So much uneasiness had been felt lest there be a hitch in the tobacco trust reorganization, that the decision of the United States Circuit Court, accepting the American Tobacco Company's plan was discussed in Wall street today, with relief. The effect of the decision on the securities of the tobacco company and its subsidiaries was less interesting, apparently, than the result on the general market.

Although steps may be taken by the independent tobacco men to review the decision, yesterday's action of the Circuit Court seems to have stopped talk of receiverships, a bugbear that has hovered over investors since the independents began their active fight against the reorganization plans proposed by the company. Stock market operators, as a rule, however, anticipated the action of the court since the Attorney-General indicated his approval of the scheme.

The slight modifications made by the court in the proposition submitted by the company have brought forth no expression of disappointment or disapproval from the officers and counsel of the disintegrated trust.

LOCAL TRAVELERS.

**Los Angeles and Southern California People Who Are Registered at Hotels in Other Cities.**

[BY DIRECT WIRE TO THE TIMES.]

NEW YORK, Nov. 9.—[Exclusive Dispatch.] The following Los Angeles people are registered tonight at New York hotels: Aldine, G. A. Beck, Mrs. G. A. Beck; Manhattan, J. M. Corson, Mrs. J. M. Corson; Belmont, M. P. Dalton. From Redlands: Astor, J. R. Woodruff. From Pasadena: Holland, R. L. Drummond.

IN CHICAGO.

CHICAGO, Nov. 9.—[Exclusive Dispatch.] The following Los Angeles people are registered tonight at Chicago hotels: Auditorium, S. L. Bean; Great Northern, A. B. Canfield; Hotel Sherman, C. J. Duryea, William Murray, George W. Lucking, D. A. Morris. From San Bernardino: Auditorium. Mr. and Mrs. H. T. Ware. From Pasadena: Grand Pacific, Mr. and Mrs. Dewitt Clarke.

"KISSING KIN TO ALL SOUTH."

**That's How President Taft Speaks of Archie Butt Before Press Club Jinks at Louisville.**

[BY A. P. DAY WIRE TO THE TIMES.]

LOUISVILLE (Ky.) Nov. 9.—Much to his avowed confusion, Maj. Archibald W. Butt, President Taft's aide and fellow guest of the Louisville Press Club, was publicly presented with a silver loving cup at the Press Club's banquet, last night. The donors were the men with whom Maj. Butt hunted the elusive item in the old days. In replying and trying to tell how embarrassed he was, Maj. Butt said the mere presence of the President added to his confusion, saying:

"An aide, you know, is merely a dot on the blotting paper, a high light in the picture and his chief function is to efface himself."

However, Maj. Butt acquitted himself well, and this was after President Taft, in his response had asserted playfully that the major is "kissing kin to every girl south of the Mason and Dixon line."

WOULD FREE ABE RUEF.

**Brand Whitlock and Interstate Commerce Commissioner Lane Sign Petition for His Release.**

[BY A. P. DAY WIRE TO THE TIMES.]

SAN FRANCISCO, Nov. 9.—The movement to parole Abraham Ruef started by Fremont Older, the editor who initiated and fought for the graft prosecution which resulted in the conviction of the political boss for bribery, has now taken national proportions. Messages of support were received today by Older from Interstate Commerce Commissioner Franklin K. Lane, an old-time political enemy of Ruef, and by Brand Whitlock, Mayor of Toledo.

In asking that his name be put on the petition for Ruef's pardon, Lane said:

"I give this authorization with much cheerfulness and out of a feeling that more good will come by his parole than by his further incarceration."

Whitlock, making the same request, added:

"Stupidities and brutalities of prisons never have and never will do any good."

Ruef was convicted for the bribery of Supervisors to obtain a trolley franchise for the United Railroads. His sentence of fourteen years began early last March. Petitions for parole cannot be entertained, under the law, until one year has been served.

"WAR BETWEEN THE STATES."

RICHMOND (Va.) Nov. 9.—[By A. P. Night Wire.] The United Daughters of the Confederacy, in convention today, called upon the United States government to substitute the term "war between the States" for "Civil War," and "war of the rebellion," in all official references to the struggle of the 'sixties.


**ROYAL BAKING POWDER**

*Absolutely Pure*

*Absolutely has no substitute*

Many mixtures are offered as substitutes for Royal. No other baking powder is the same in composition or effectiveness, or so wholesome and economical, nor will make such fine food.

Royal is the only Baking Powder made from Royal Grape Cream of Tartar

## Classified Liners.

Times Classified Rates: The rate for inserting Want Ads in The Daily Times is 1c per word for each insertion; in the Sunday issue, 1½c per word each insertion; minimum charge, 25c; except under following classifications, the rate for which is 2c per word, minimum charge 25 cents: "Society Meetings," "Personals," "Special Notices," "Church Notices, Miscellaneous," and "Baths and Massage."

Sunday real estate advertisements, to be classified properly, must be in The Times office before 8 o'clock Saturday night. Other classified "Wants," "To Lets," etc., received over counter or by telephone until 11 p.m. Saturday Ads. received after closing hours for each division will be inserted under heading, "Too Late to Classify." Rates, 1½c per word.

The Sunday circulation of The Times exceeds 89,000 copies, and more "liners" are regularly printed in its columns than in the five other Los Angeles newspapers combined.

Telephone your want advertisements. Ring up "The Times" any time of day or night and secure prompt and careful attention.

The Times cannot guarantee accuracy or assume responsibility for errors of any kind occurring in telephoned advertisements.

The Times will not be responsible for more than one incorrect insertion of any advertisement ordered for more than one time.

Advertisers should retain receipts given by The Times in payment for "liners," as no mistake can be rectified without them.

### SPECIAL NOTICES—

ATTENTION AVIATORS—
For Sale—One 4-cylinder, 4-cycle aeronautical motor, equipped with Roesch magneto; also propeller. GUARANTEED THRUST OF 125 POUNDS. Price $400. Address H, box 140, TIMES OFFICE.

BUSINESS PERSONAL—
Ladies—Have you wrinkles or other facial blemishes that you wish removed? It can be accomplished quickly and permanently. No wrinkles or scars too deep to be permanently removed by our painless method. The EARLE INSTITUTE OF DERMATOLOGY, 500 Broadway Central Bldg. Send for free book.

LADIES — HAVE YOU WRINKLES OR other facial blemishes that you wish removed? It can be accomplished quickly and permanently by our painless method. THE EARLE INSTITUTE OF DERMATOLOGY, 500 Broadway Central Bldg.

HAVE 3 REMEDIES FOR LADIES WHICH are guaranteed to allay inflammation. Address DRUG STORE, 334 W. Second, Los Angeles.

NOT IN THE TRUST—
We do machine work and plumbing, also repairing of all kinds. Satisfaction guaranteed. Give us a trial. PHONE A4622.

JAPANESE STOVE RENEWER, RUSTED stoves cleaned, enameled, silvered, look like new. PHONE 12867.

THOSE HAVING CLAIMS AGAINST F. J. Foster must call within three days at 919 E. SIXTH ST.

CESSPOOLS CLEANED, SATISFACTORY to inspectors. LOS ANGELES SANITARY CO., Wilshire 982; 52142.

PENIEL HALL, 227 S. MAIN, NOON PRAYER meeting daily. Gospel meeting every night.

### LADIES' TAILORS—

DIRECT FROM PARIS—
Woolen Clippings of the Latest Styles.
In Fall and Winter Materials.
Many New Models
Never Shown Here Before.
We will be pleased to show these
garments at any time at
"B. NIDORF & BROS., Ladies' Tailors."
639½ S. Broadway. Phone A1273.

### PERSONAL—Business.

PERSONAL—DR. T. HARRISON WHITE—Europe and America's favorite Life Reader. If you are interested and desire the services of a thorough spiritual and psychic medium, then call to see Rev. Dr. White, who will tell you all you wish to know, going into details regarding the past, present and future. Dr. White is an ordained medium, being the founder and teacher of the First Spiritual Church of Redemption, and also the Post School of Occult and Divine Science. Leads given in all phases of medi-ship and directions sailing. Don't fail to see this highly gifted medium; Hours 9:30 a.m. to 6:30 p.m. Offices, 727½ S. Broadway, opposite Barker Bros. Furniture Store. Office rooms 41, 42 and 43.

PERSONAL—
STRON STANLEY,
PSYCHIC.
Readings for next seven days only
50c and $1.
Before you go into anything of importance or undertake anything secretly, business, or love, or marriage, before you make any change, you should consult the master mind of clairvoyance.
Readings daily and Sundays, 10 to 5.
347 S. HILL ST. 347.

PERSONAL—
MRS. MASSON.
The noted palmist of London, Eng., may be consulted at 254 S. SPRING ST., over Owl Drug Store, by those desiring careful, conscientious and reliable hand readings, from one of the foremost palmists of the day.
HIGH CLASS PATRONAGE SOLICITED.

BUSINESS PERSONAL—
Ladies—Have you wrinkles or other facial blemishes that you wish removed? It can be accomplished quickly and permanently. No wrinkles or scars too deep to be permanently removed by our painless method. The EARLE INSTITUTE OF DERMATOLOGY, 500 Broadway Central Bldg. Send for free book.

PERSONAL—PROF. LUZON,
America's Famous Psychic Palmist,
911 South Hill street.
50c—Readings—50c.
This week only. Consult the best today. It may be too late tomorrow. Hours daily, 10 to 9; Sundays by appointment only.
911 SOUTH HILL ST.

PERSONAL — "THERE SHALL NOTHING now be told, but that which is ancient shall be interpreted." Do not fail to have Madame Dreyfus Hunt, by those desiring careful, conscientious and reliable hand readings, from one of the foremost palmists of the day.
HIGH CLASS PATRONAGE SOLICITED.

PERSONAL—I CURE ASTHMA AND ALL chronic diseases by my drugless method. Call and be convinced. DR. C. M. ST. MARTIN, M. T., rooms 718-721, 216 S. Broadway.

PERSONAL—MME. ORA, PALMIST, PSYchic. Best tea reading in city. 305½ S. SPRING.

PERSONAL—MADAM BARBERA, PSYCHO and other reader, reliable advice and success. 1155 S. GRAND, corner 12th st.

PERSONAL—PSYCHIC CARD AND CRYSTAL readings. 10 cents. MRS. LEE STEVENSON, 448 S. Figueroa st. P6264.

PERSONAL—MRS. WESLEY, CLAIRVOYANT and medium; room 5, 321½ S. SPRING ST. Readings daily.

PERSONAL — PROF. ALTHOUSE, NOTED astrologer and palmist, 18 years in Los Angeles; highest grade of work. 345½ S. SPRING.

PERSONAL—MME. JOSEPH OF CHICAGO, palmist and medium. Readings 50c. 627½ S. HILL. Main 6882.

PERSONAL — MRS. MARTIN, MAGNETIC healer, 610 W. EIGHTH ST. Phone P4294.

PERSONAL — FACE CALF TREATMENTS, 50c; 8 SPRING ST., Room 11.

### TAXICABS—And Auto Liveries.

M'KEE'S TAXICAB SERVICE.
TOURING CARS, LANDAULETS AND LIMOUSINES.
STAND, M'KEE'S CAFE.
GARAGE, 1026 S. MAIN. MAIN 2899, P4224.
OPEN ALL NIGHT.

TAXICAB SERVICE, FIRST-CLASS.
ANGELUS AUTOMOBILE LIVERY AND TAXICAB CO.,
F7260. FLAT TAXICABS & LIMOUSINES. 20421.
MAIN OFFICE ANGELUS HOTEL.
PHONE DAY OR NIGHT, MAIN 8200, F7260.
5 AND 7-PASSENGER.
1913, 6-CYL. PALMER-SINGER AUTOS.

TELLMAN AUTO LIVERY—SERVICE.
Home 20407. 7, 5, ETC. MGR. B'DWAY 3420.
STAND AT HOTEL LANKERSHIM.
SEVENTH AND BROADWAY.
PHONE SOUTH 3121. HOME 21328.

M. A. VARNEY, AUTO RENTAL CO.,
WEST 4021. AUTOS FOR HIRE. HOME 22278.
DAY AND NIGHT SERVICE.
STAND, 344 S. SPRING ST.

BULLOCK AUTO LIVERY.
FLAT Landaulet and touring cars
FOR HIRE.
324 S. SPRING. Broadway 139; A2305.
Call on for satisfactory service.

### FLORISTS AND NURSERIES—

FOR SALE—CHEAP—10,000 ORANGE TREES, nearly all budded Eureka Navels and Valencias. G. O. HISLOP, Lamanda, Cal.

### WANTED—Help, Male.

Note.—Applicants for positions are advised not to inclose original recommendations in answer to Ads. Send duplicates only.

WANTED—BUMMEL BROS. & CO.,
Employment Agents.
Established 1891.
Largest and Best Equipped Office on the Pacific Coast.
Phones: Main 559. Home 20709.
116-118 E. Second st.

Slicker hand, $2.50. Carpenters, $3.50 and $4. Blacksmith and shoer, $3.50. Harness maker, $3. Radiator repairman, $3.50. All-around blacksmith and wagon worker, $4. Licensed engineer, $60 and meals. Carpet layer, $3.50. Tinner, $3.50. Gardener, $35 etc. Laborers and teamsters, $2.25. Plow teamsters, $35, board. Milkers, $40, $45, board. Man and wife, nurse and cook, $50 board.

WANTED — WHEEL BOYS. ONE TO DELIVER packages by wheel; wages $10 week. Also one to deliver packages after school hours; and another boy over 15 years to deliver packages by street car. Apply to Manager Delivery Department, VILLE DE PARIS.

WANTED—SALESMEN TO INTERVIEW investors in a high-class proposition of 5 years' successful record; good opportunity for intelligent men to secure a continuous remunerative occupation; hundreds of names of prospective investors to pick from our list, of which are acquainted with details of the proposition; previous experience not necessary. If you want a good thing apply at once to 412 GERMAIN BLDG.

WANTED — BOOK-KEEPER, BY REAL estate firm; must be capable of taking charge of books and accounts and handle same with only a week's coaching. This is a fine opening for a man of ability and has many chances for advancement. Must furnish highest references and bond. Only those willing to invest in the city considered. Answer in own handwriting. If you are not a first-class accountant, do not apply. Address H, box 295, TIMES OFFICE.

WANTED — DRAUGHTSMAN TO REDESIGN bungalows. Must be original, competent and experienced. Prefer some one with knowledge of construction. Salary to start $75 per month with opportunity of advancement. In replying state full particulars and if possible send photograph or sketches of work done, which will be carefully treated and promptly returned. Address BUILDING COMPANY, Box 463, Monrovia, Cal.

WANTED — TWO HIGH GRADE, EXPERienced subdivision salesmen to sell the best selling, most successful townsite proposition on the market in Southern California today. Only those of good appearance, with a successful record and unquestioned references considered. Liberal proposition to the right men. Call up MR. WRIGHT, at Main 6360, or MR. M. H. KOEHLER, at 30771, for appointment, Friday morning.

WANTED—ENERGETIC YOUNG MAN FOR COLLECTING AND OUTSIDE WORK. EXPERIENCE UNNECESSARY. EXCELLENT OPPORTUNITY FOR ADVANCEMENT. STATE AGE, FORMER POSITIONS (IF ANY) AND ADDRESS IN OWN HANDWRITING, H, BOX 173, TIMES OFFICE.

WANTED—SALARY AND COMMISSION FOR efficient young man who can work singly or together; if possessed of a few hundred dollars, so much the better for you. Must be capable and able to approach high-class investors. References. Address F, box 176, TIMES OFFICE.

WANTED — CASH BOYS, WAGES $4.00 week. VILLE DE PARIS, 317 S. Broadway.

WANTED — WRAPPERS. ONLY THOSE experienced in wrapping dry goods. Apply to Manager, VILLE DE PARIS.

WANTED—NEWSPAPER ADVERTISING SOlicitor, no amateur, but one who can make good, more or less ad writing required; permanent and desirable position to good party. Give full particulars as to experience, salary expected, etc. Address G, box 53, TIMES OFFICE.

WANTED—ON NEW PROPOSITION, TWO experienced magazine or newspaper solicitors. Best legitimate offer in city. Call Circulation Department, room 4, AFTON HOTEL, 532½ S. Spring. Before 10 a.m. or after 4 p.m., Sunday excepted.

WANTED — 5 HOUSE TO HOUSE SOLICitors; experienced; one with reference; good salary, steady position and splendid chance for advancement; 9 to 10 a.m., 2 to 4 p.m. 709 MASONIC BLDG., 431 S. Hill.

WANTED — BY MANUFACTURING CORporation; young man about 20 years old, to learn trade; one with some experience in stenographic work preferred. Telephone HOME F5838 for particulars and interview.

WANTED—MAN BETWEEN 25 AND 35, AS clothing salesman; must be able to press and have reference, a good opening and steady position for the right party. COHEN, 305 S. Spring.

WANTED — TUCKER'S HOTEL RESTAUrant Employment Agency, 211½ W. 2nd st. Cooks, waiters, porters, bus boys, kitchen helpers, silver, glass, pot, dish washers, etc. Call TUCKER'S.

WANTED—EXPERIENCED SUBSCRIPTION and class ad solicitor for near by towns daily, one who has had select office experience preferred. State salary expected. Address G, box 54, TIMES OFFICE.

WANTED — SALESMAN TO SELL THE shares of a local manufacturing company; the shares are easy to sell and liberal inducements will be given the live salesman. Call 421 GERMAIN BLDG., 224 S. Spring st.

WANTED — OUTSIDE SALESMAN OF ability to meet business men, to represent new but established department of well-known Los Angeles concern. Address D, box 221, TIMES OFFICE.

WANTED—YOUNG MAN ABOUT 18 TO assist in billing department in large wholesale house; state age and salary expected. Address H, box 177, TIMES OFFICE.

WANTED—YOUNG MAN ABOUT 18 TO fill orders and keep stock in large wholesale house; state age and salary expected. Address H, box 177, TIMES OFFICE.

WANTED—YOUNG MAN, 17 YEARS OLD, as order clerk, residing at home; must be able to operate typewriter, salary $15 per week. Address H, box 177, TIMES OFFICE.

WANTED—YOUNG MAN, 17 YEARS OLD, as order clerk, residing at home; must be able to operate typewriter, salary $15 per week. Address H, box 177, TIMES OFFICE.

WANTED—STOCK AND BOND SALESman. Substantial banking house offers attractive, permanent connection to salesman of energy and ability. Leads furnished. When answering give phone number. Address M, box 81, TIMES OFFICE.

WANTED—TO MEET MEN WHO HAVE been exceptionally successful soliciting for eastern magazine or newspaper publications. Can use two pace-setters on winter's proposition; men are making $35 to $50 weekly. Call after 4 p.m., Sunday excepted, R. S. PACKARD, Afton Hotel, 532½ S. Spring.

WANTED — AT HAMBURGER'S, CASH BOYS, MUST BE OVER 15 YEARS OF AGE. APPLY TO SUPT. BEFORE 10:30 A.M.

WANTED — THREE MEN OF CHARACter and adapted for missionary and organizing work; one as supervisor of agents and two as special agents. Permanent position on commission basis. Advancement opportunities. References required. Address 625 PACIFIC ELECTRIC BLDG.

WANTED—FIRST-CLASS LADIES' TAILOR or men's coat maker to work on ladies' jackets. HESCH, ladies' tailor, 325 S. Broadway, third floor.

WANTED—SEVERAL GOOD WHEEL BOYS over sixteen years of age. Steady employment. Good wages. Commission basis. Also three boys for branch office. Salary $20 per month. Apply MR. BOLLMAN, Postal Telegraph Co., 421 S. Spring st.

WANTED — STRONG AND CAREFUL boy 16 to 18 years of age, for general work around a store; must live at home and come well recommended. Apply with references. VOLLMER-JANTZEN CO., 7th and Hill sts.

WANTED—MEN AND BOYS TO WORK AT automobile repairing; driving, and electrical wiring; we have large repair shop. See our ad. under "Help Wanted, Lots of Trades." NATIONAL SCHOOL OF TRADES.

WANTED—CHAUFFEUR, YOUNG, WELL-appearing man, thoroughly experienced, steady position to right man at good salary. State qualifications and age. Address D, box 294, TIMES BRANCH OFFICE.

WANTED—YOUNG MAN FOR RESIDENCE delivery on liquor wagon; one who is thoroughly acquainted with city. Good references required. Address H, box 125, TIMES OFFICE.

WANTED — BRIGHT YOUNG MAN OF about twenty, good penman and good at figures, who is willing to start at bottom and work up where advancement is certain and definite. 642 SOUTH HILL ST., Room 10.

WANTED — A HANDY MAN, CABINET repair shop. One who understands recovering and upholstering furniture. Address J. B. RUTLEDGE, Ontario, Cal.

WANTED — FOREMAN FOR MACADAM paving and grading work. For particulars Phone RIFE & CAVE, Tel. San Fernando 32, or box 231.

WANTED — FIRST-CLASS LADIES' TAILor, or gent's tailor; wages from $30 up. Call in the morning at 720 S. BROADWAY, second floor, Louis & Co.

WANTED — BOY FOR STOCK ROOM. Good chance to learn business; one with wheel preferred. THE O. NEWMAN CO., 940 S. Broadway, 4th floor.

WANTED — TEN GOOD LABORERS FOR excavating; high wages; Manhattan Place between First and Second. Take Western ave. car. N. F. CUMMING.

WANTED—ALERT, ENERGETIC YOUNG man as clerk in a commercial stationery store. One with some experience preferred. Address D, box 288, TIMES BRANCH OFFICE.

WANTED — VARNISHERS AND VARnish rubbers. Apply to Superintendent, HUGHES MFG. & LUMBER CO., 1400 So. Alameda st.

WANTED — LADIES' TAILORS. AGREEment will be given for one year. Swedes and Germans preferred. Apply A. GREEN & SON, 321 West 7th.

WANTED — HIGH CLASS STOCK SALESmen, no soliciting; we furnish you leads; big money to right party. See STERLE, 238 E. Main st.

WANTED—2 BOYS WITH WHEELS, GOOD chance to learn electrical trade. WOODILL & HULSE, 3rd and Main.

WANTED — FIRST-CLASS AUTOMOBILE repair man. 6TH AND MATEO STS.

WANTED—BRICK LAID BY THOUSAND, material furnished, about three hundred thousand. Address H, box 155, TIMES OFFICE.

WANTED — MOTORCYCLE AND BICYCLE repair man; reference required; $90 per month. Address 219 N. SYCAMORE ST., Santa Ana, Cal.

WANTED — AT ONCE, A FIRST-CLASS architectural draughtsman; one year's experience. Inquire at room 2, AUDITORIUM BLDG., Fraser's Million Pier, Ocean Park.

WANTED—FLAT WORK WASHER, MARKer and distributor and 2 large boys to help starch. Apply NEW METHOD LAUNDRY, 6th and San Julian.

WANTED—MEN, ASSAYING AND CYANIDing is the best paid trade on the Coast. For particulars see my ads. under Mining. HEDGES' LABORATORY, 160 N. Spring st.

WANTED — SEVERAL RELIABLE MEN to represent electric specialties. Splendid profits. Investigate. J. WOOD, 129 W. 6th st., Mezzanine Floor.

WANTED—JACKET AND SKIRT PRESSER; must be experienced; wages no object. JOSEPH GREENE, 720 S. Broadway.

WANTED—FIRST-CLASS TAILORS; WAGES $30 for right parties; steady work and good position. THE ELITE LADIES' TAILORS, 720 S. Broadway.

WANTED—AN HONEST, RELIABLE YOUNG man to take full charge of office. Room 315 I. W. HELLMAN BLDG.

WANTED—LIVE SALESMAN TO HANDLE houses and lots and ranches. Fine suburban section. 218 SOUTH HILL ST.

WANTED — JAPANESE SCHOOL BOY TO do house work in West Hollywood, small family. Call HOLLYWOOD 2824.

WANTED—TEN BOYS WITH WHEELS AT once; good wages. Apply 410 S. SPRING ST., room 302.

WANTED — THOROUGHLY EXPERIENCED stenographer for first-class concern out of town. Salary $25. Apply 301 FAY BLDG.

WANTED—AT ONCE, FIRST-CLASS FURniture finisher. BAKER & CHILTON, 50 W. Colorado st., Pasadena.

WANTED—A COMPETENT ENGINEER FOR city lighting plant in town of 4000; gas engines used. 423 E., THIRD ST. 16114.

WANTED — BOY WITH WHEEL FOR ERrand work. A good opportunity. H. S. WALLACE CO., 424 S. Broadway, 7th floor.

WANTED — 2 GOOD FINISHING CARpenters at once. 17th and Pacific ave. Wages $3.50.

WANTED — ARCHITECTURAL DRAFTSman to do tracing. Apply Chief Draftsman, 225 S. MAIN ST.

WANTED — TWENTY FIRST-CLASS PLASterers. Apply F. O. ENGSTRUM CO., East 5th and Seaton sts.

WANTED — BOY WITH WHEEL; BRING references. MEYER-CAHN-TALBOTT, 325 S. Broadway.

WANTED—MAN WITH MOTORCYCLE, TO do night work. Apply 254 E. THIRD. O. L. WOLFRUM.

WANTED—TAILOR, WANTED, USED TO ladies' and gent's work at OXNARD, CAL., 239 S. B st.

WANTED—FIRST-CLASS ALL AROUND man for papering and painting. 238 W. BROADWAY. 7:30 a.m.

WANTED — COMPOSITOR WITH EXPERIence on job presses. IMPROVED SALES-BOOK CO., 236 Alice st.

WANTED — CARPENTERS, NONE BUT first-class framers need apply. 1323 E. FIRST ST.

WANTED—STENOGRAPHER, YOUNG MAN, $20. Bookkeeper and stenographer, $25. 521 MASON BLDG.

WANTED—FIRST-CLASS COAT MAKERS to work inside by the week; highest wages paid. DANZIGER, 433 S. Broadway.

WANTED—FIRST-CLASS SALESMAN, 230 CITIZENS NATIONAL BANK BLDG. Ask for Hopkins.

WANTED—ERRAND BOY WITH WHEEL. UNION LITHOGRAPH CO., 676 S. Main st.

WANTED — TAILOR. CALL READY FOR work, 535 S. BROADWAY, third floor.

WANTED—EXPERIENCED EGG CANDLER. Phone 16271; BROADWAY 2965.

WANTED—AT ONCE, GOOD UPHOLSTERer. 24 E. UNION ST., Pasadena.

WANTED — SHINGLER AT 744 WEST 37TH st., corner Key West st. Call this a.m.

WANTED — 7 FIRST-CLASS CARPENTERS. Apply today. 719 W. EIGHTH ST.

WANTED—EXPERIENCED PAINTERS AND tinters, $2.75 per day. Apply 1207 W. 3RD.

WANTED — FIRST-CLASS LADIES' TAILors. 424 S. BROADWAY, Room 604.

WANTED — A PRESSER. L. A. DYE WORKS, 703 East 9th.

WANTED — EXPERIENCED ADVERTISing solicitor. PHONE A5611.

WANTED—MAN JOB PRINTER AT REDLANDS REVIEW JOB OFFICE.

### WANTED—Help, Male.

WANTED—A GOOD STRONG BOY TO work in paint factory. Apply today to MATHEWS PAINT HOUSE, 233 S. Los Angeles st.

### WANTED—Help, Male and Female. (Investment Required.)

WANTED—MAN WITH AUTOMOBILE (BY corporation building resort, placing on the market small farms, townsite, etc.,) to operate garage and run six-mile stage line; good level roads; excellent opportunity to the right party; permanent business; $500 investment required. Answer H, box 49, TIMES OFFICE.

WANTED — BUTCHER, BEST OPENING for small shop in city, 4 blocks to nearest competition. If you have the money, call at new grocery store, corner GRIFFITH AND JEFFERSON, Friday or Saturday.

WANTED — COOK WITH $300 FOR NEW road house in new resort, close in. Call Sunday from 1 to 4 p.m. J. W. KELLY, 1124 Santee st.

WANTED—TWO COMPETENT WOMEN TO place 5 per cent guaranteed securities, good pay for work done. See POULTRY, 604 Chamber Commerce.

### WANTED—Help, Female.

Note.—Applicants for positions are advised not to inclose original recommendations in answer to ads. Send duplicates only.

WANTED—

YOUNG WOMEN, FROM 17 TO 25 YEARS OF AGE, WHO DESIRE PERMANENT POSITIONS AS TELEPHONE OPERATORS; THOSE HAVING HIGH SCHOOL EDUCATION PREFERRED; SALARY $1 PER DAY PAID WHILE LEARNING, AND INCREASED AS WORK BECOMES EFFICIENT; QUIET, SECLUDED WORK; RESTROOM AND LIBRARY AT DISPOSAL OF EMPLOYEES; LUNCHES FURNISHED AT COST.

PACIFIC TELEPHONE AND TELEGRAPH CO.,
ROOM 1, SIXTH FLOOR, ESHMAN BLDG.,
325 W. SEVENTH ST.

WANTED—
First-class cook, family 3 adults, city, $40; second maid, suburbs, $25; upstairs maid, city, $25; cook and second maid, Pasadena, $25, $30; family laundress, Imperial Valley, $35; employer here; kitchen helper, nice place, Redlands, $30; chambermaid, city, $1 day; cook and dining-room maid, private institution, city, $40; girl for mixed work, city, $20; office girl, apartment house, $30; cook and downstairs, Altadena, $35, $40; housegirl, 2 adults, Riverside, $30; housegirl, 2 adults, Ontario, good home, $25; long list city and country places, at best wages. MRS. PATTEN EMP. OFFICE, 218 S. Broadway.

WANTED — WAITRESS, ARIZONA, $27.50 and fare. Waitress, country restaurant, $25 etc. 2-meal waitress, $7 a week. Cook, small restaurant, $20 a week. Clerk for mail order department, mercantile house, $6 a week to start. Woman to sew on carpets, experienced help, $15 a week; not experienced help, $10 a week. Housegirls, city and country places, $25 etc. to $35 etc. HUMMEL BROS. & CO., 118 East Second st.

WANTED—GIRLS FOR WORK WHERE EXPERIENCE IS NOT REQUIRED. CORENSON HAIR CO., 419½ SOUTH BROADWAY.

WANTED—HOUSEKEEPER FOR WIDOWer with two boys, mining camp, San Bernardino county, $30 to $40; housework, South Pasadena, $25; another, $35; assistant Venice, $20; girl to attend 2 children and housework, no cooking, $25; restaurant cook, $35; cafeteria servers, family cook, housework, city, $25, $30, $35; girl to assist, $20. ACME EMPLOYMENT AGENCY, 421½ S. Spring.

WANTED—SALARY AND COMMISSION FOR couple who can work singly or together; if possessed of a few hundreds dollars so much the better for you. Must be capable and able to approach high-class investors. References. Address F, box 176, TIMES OFFICE.

WANTED — TUCKER'S HOTEL RESTAURant Employment Agency, 211½ W. Second st. Cooks, waitresses, all kinds, hotels, city, country, $25, $30; cook and wife, water table, $60 fd.; kitchen woman, $20 fd.; bus girls, $15 fd.; waitress, Pasadena, $9; girl, mixed work, $25 fd.; waitresses, all kinds. Call TUCKER'S.

WANTED — WOMEN FOR PEELING AND canning fruit, experienced hands making $1.50 to $2.50 per day, about three months' steady work. Apply CALIFORNIA FRUIT CANNERS' ASSOCIATION, Macy and Anderson sts. Take Brooklyn ave. car to Temple Block.

WANTED — A MOTHER WITH DAUGHters to live in three pleasant furnished third-floor rooms, with bath, free of charge if mother will care nights for an elderly lady; likewise housekeeping position if desired. PHONE 72148.

WANTED—GOOD BILLING CLERK, GOOD wages, second and general housegirl, family, $30; cooks, wages from $30 up. Call in the morning at 720 S. BROADWAY, second floor, Louis & Co.

WANTED — BOY FOR STOCK ROOM. Good chance to learn business; one with wheel preferred. THE O. NEWMAN CO., 940 S. Broadway, 4th floor.

WANTED — TEN GOOD LABORERS FOR excavating; high wages; Manhattan Place between First and Second. Take Western ave. car. N. F. CUMMING.

WANTED—ALERT, ENERGETIC YOUNG man as clerk in a commercial stationery store. One with some experience preferred. Address D, box 288, TIMES BRANCH OFFICE.

WANTED — VARNISHERS AND VARnish rubbers. Apply to Superintendent, HUGHES MFG. & LUMBER CO., 1400 So. Alameda st.

WANTED — LADIES' TAILORS. AGREEment will be given for one year. Swedes and Germans preferred. Apply A. GREEN & SON, 321 West 7th.

WANTED — HIGH CLASS STOCK SALESmen, no soliciting; we furnish you leads; big money to right party. See STERLE, 238 E. Main st.

WANTED—2 BOYS WITH WHEELS, GOOD chance to learn electrical trade. WOODILL & HULSE, 3rd and Main.

WANTED — FIRST-CLASS AUTOMOBILE repair man. 6TH AND MATEO STS.

WANTED—BRICK LAID BY THOUSAND, material furnished, about three hundred thousand. Address H, box 155, TIMES OFFICE.

WANTED — MOTORCYCLE AND BICYCLE repair man; reference required; $90 per month. Address 219 N. SYCAMORE ST., Santa Ana, Cal.

WANTED — AT ONCE, A FIRST-CLASS architectural draughtsman; one year's experience. Inquire at room 2, AUDITORIUM BLDG., Fraser's Million Pier, Ocean Park.

WANTED—FLAT WORK WASHER, MARKer and distributor and 2 large boys to help starch. Apply NEW METHOD LAUNDRY, 6th and San Julian.

WANTED—MEN, ASSAYING AND CYANIDing is the best paid trade on the Coast. For particulars see my ads. under Mining. HEDGES' LABORATORY, 160 N. Spring st.

WANTED — SEVERAL RELIABLE MEN to represent electric specialties. Splendid profits. Investigate. J. WOOD, 129 W. 6th st., Mezzanine Floor.

WANTED—JACKET AND SKIRT PRESSER; must be experienced; wages no object. JOSEPH GREENE, 720 S. Broadway.

WANTED—FIRST-CLASS TAILORS; WAGES $30 for right parties; steady work and good position. THE ELITE LADIES' TAILORS, 720 S. Broadway.

WANTED—AN HONEST, RELIABLE YOUNG man to take full charge of office. Room 315 I. W. HELLMAN BLDG.

WANTED—LIVE SALESMAN TO HANDLE houses and lots and ranches. Fine suburban section. 218 SOUTH HILL ST.

WANTED — JAPANESE SCHOOL BOY TO do house work in West Hollywood, small family. Call HOLLYWOOD 2824.

WANTED—TEN BOYS WITH WHEELS AT once; good wages. Apply 410 S. SPRING ST., room 302.

WANTED — THOROUGHLY EXPERIENCED stenographer for first-class concern out of town. Salary $25. Apply 301 FAY BLDG.

WANTED—AT ONCE, FIRST-CLASS FURniture finisher. BAKER & CHILTON, 50 W. Colorado st., Pasadena.

WANTED—A COMPETENT ENGINEER FOR city lighting plant in town of 4000; gas engines used. 423 E., THIRD ST. 16114.

WANTED — BOY WITH WHEEL FOR ERrand work. A good opportunity. H. S. WALLACE CO., 424 S. Broadway, 7th floor.

WANTED — 2 GOOD FINISHING CARpenters at once. 17th and Pacific ave. Wages $3.50.

WANTED — ARCHITECTURAL DRAFTSman to do tracing. Apply Chief Draftsman, 225 S. MAIN ST.

WANTED — TWENTY FIRST-CLASS PLASterers. Apply F. O. ENGSTRUM CO., East 5th and Seaton sts.

WANTED — BOY WITH WHEEL; BRING references. MEYER-CAHN-TALBOTT, 325 S. Broadway.

WANTED—MAN WITH MOTORCYCLE, TO do night work. Apply 254 E. THIRD. O. L. WOLFRUM.

WANTED—TAILOR, WANTED, USED TO ladies' and gent's work at OXNARD, CAL., 239 S. B st.

WANTED—FIRST-CLASS ALL AROUND man for papering and painting. 238 W. BROADWAY. 7:30 a.m.

WANTED — COMPOSITOR WITH EXPERIence on job presses. IMPROVED SALES-BOOK CO., 236 Alice st.

WANTED — CARPENTERS, NONE BUT first-class framers need apply. 1323 E. FIRST ST.

WANTED—STENOGRAPHER, YOUNG MAN, $20. Bookkeeper and stenographer, $25. 521 MASON BLDG.

WANTED—FIRST-CLASS COAT MAKERS to work inside by the week; highest wages paid. DANZIGER, 433 S. Broadway.

WANTED—FIRST-CLASS SALESMAN, 230 CITIZENS NATIONAL BANK BLDG. Ask for Hopkins.

WANTED—ERRAND BOY WITH WHEEL. UNION LITHOGRAPH CO., 676 S. Main st.

WANTED — TAILOR. CALL READY FOR work, 535 S. BROADWAY, third floor.

WANTED—EXPERIENCED EGG CANDLER. Phone 16271; BROADWAY 2965.

WANTED—AT ONCE, GOOD UPHOLSTERer. 24 E. UNION ST., Pasadena.

WANTED — SHINGLER AT 744 WEST 37TH st., corner Key West st. Call this a.m.

WANTED — 7 FIRST-CLASS CARPENTERS. Apply today. 719 W. EIGHTH ST.

WANTED—EXPERIENCED PAINTERS AND tinters, $2.75 per day. Apply 1207 W. 3RD.

WANTED — FIRST-CLASS LADIES' TAILors. 424 S. BROADWAY, Room 604.

WANTED — A PRESSER. L. A. DYE WORKS, 703 East 9th.

WANTED — EXPERIENCED ADVERTISing solicitor. PHONE A5611.

WANTED—MAN JOB PRINTER AT REDLANDS REVIEW JOB OFFICE.

### WANTED—Help, Male.

WANTED—A GOOD STRONG BOY TO work in paint factory. Apply today to MATHEWS PAINT HOUSE, 233 S. Los Angeles st.

### WANTED—Help, Male and Female. (Investment Required.)

WANTED—MAN WITH AUTOMOBILE (BY corporation building resort, placing on the market small farms, townsite, etc.,) to operate garage and run six-mile stage line; good level roads; excellent opportunity to the right party; permanent business; $500 investment required. Answer H, box 49, TIMES OFFICE.

WANTED — BUTCHER, BEST OPENING for small shop in city, 4 blocks to nearest competition. If you have the money, call at new grocery store, corner GRIFFITH AND JEFFERSON, Friday or Saturday.

WANTED — COOK WITH $300 FOR NEW road house in new resort, close in. Call Sunday from 1 to 4 p.m. J. W. KELLY, 1124 Santee st.

WANTED—TWO COMPETENT WOMEN TO place 5 per cent guaranteed securities, good pay for work done. See POULTRY, 604 Chamber Commerce.

### WANTED—Help, Female.

Note.—Applicants for positions are advised not to inclose original recommendations in answer to ads. Send duplicates only.

WANTED—

YOUNG WOMEN, FROM 17 TO 25 YEARS OF AGE, WHO DESIRE PERMANENT POSITIONS AS TELEPHONE OPERATORS; THOSE HAVING HIGH SCHOOL EDUCATION PREFERRED; SALARY $1 PER DAY PAID WHILE LEARNING, AND INCREASED AS WORK BECOMES EFFICIENT; QUIET, SECLUDED WORK; RESTROOM AND LIBRARY AT DISPOSAL OF EMPLOYEES; LUNCHES FURNISHED AT COST.

PACIFIC TELEPHONE AND TELEGRAPH CO.,
ROOM 1, SIXTH FLOOR, ESHMAN BLDG.,
325 W. SEVENTH ST.

WANTED—
First-class cook, family 3 adults, city, $40; second maid, suburbs, $25; upstairs maid, city, $25; cook and second maid, Pasadena, $25, $30; family laundress, Imperial Valley, $35; employer here; kitchen helper, nice place, Redlands, $30; chambermaid, city, $1 day; cook and dining-room maid, private institution, city, $40; girl for mixed work, city, $20; office girl, apartment house, $30; cook and downstairs, Altadena, $35, $40; housegirl, 2 adults, Riverside, $30; housegirl, 2 adults, Ontario, good home, $25; long list city and country places, at best wages. MRS. PATTEN EMP. OFFICE, 218 S. Broadway.

WANTED — WAITRESS, ARIZONA, $27.50 and fare. Waitress, country restaurant, $25 etc. 2-meal waitress, $7 a week. Cook, small restaurant, $20 a week. Clerk for mail order department, mercantile house, $6 a week to start. Woman to sew on carpets, experienced help, $15 a week; not experienced help, $10 a week. Housegirls, city and country places, $25 etc. to $35 etc. HUMMEL BROS. & CO., 118 East Second st.

WANTED—GIRLS FOR WORK WHERE EXPERIENCE IS NOT REQUIRED. CORENSON HAIR CO., 419½ SOUTH BROADWAY.

WANTED—HOUSEKEEPER FOR WIDOWer with two boys, mining camp, San Bernardino county, $30 to $40; housework, South Pasadena, $35; another, $25; assistant Venice, $20; girl to attend 2 children and housework, no cooking, $25; restaurant cook, $35; cafeteria servers, family cook, housework, city, $25, $30, $35; girl to assist, $20. ACME EMPLOYMENT AGENCY, 421½ S. Spring.

WANTED—SALARY AND COMMISSION FOR couple who can work singly or together; if possessed of a few hundreds dollars so much the better for you. Must be capable and able to approach high-class investors. References. Address F, box 176, TIMES OFFICE.

WANTED — TUCKER'S HOTEL RESTAURant Employment Agency, 211½ W. Second st. Cooks, waitresses, all kinds, hotels, city, country, $25, $30; cook and wife, water table, $60 fd.; kitchen woman, $20 fd.; bus girls, $15 fd.; waitress, Pasadena, $9; girl, mixed work, $25 fd.; waitresses, all kinds. Call TUCKER'S.

WANTED — WOMEN FOR PEELING AND canning fruit, experienced hands making $1.50 to $2.50 per day, about three months' steady work. Apply CALIFORNIA FRUIT CANNERS' ASSOCIATION, Macy and Anderson sts. Take Brooklyn ave. car to Temple Block.

WANTED — A MOTHER WITH DAUGHters to live in three pleasant furnished third-floor rooms, with bath, free of charge if mother will care nights for an elderly lady; likewise housekeeping position if desired. PHONE 72148.

WANTED—GOOD BILLING CLERK, GOOD wages, second and general housegirl, family, $30; cooks, wages from $30 up. Call in the morning at 720 S. BROADWAY, second floor, Louis & Co.

WANTED — BOY FOR STOCK ROOM. Good chance to learn business; one with wheel preferred. THE O. NEWMAN CO., 940

# Classified Liners.

## ANTED— Situations, Female.

ED—BY A WIDOW OF 35, POSI- as lady's secretary and companion, care taker, housekeeper in suitable Address NN, box 142, TIMES OF-

D — POSITION, COMPETENT, RE- woman, aged thirty-nine; housekeep- or to assist or widower with fam- Best of city references. Address C, TIMES BRANCH OFFICE.

ED—THE STENOGRAPHERS' ASSO- can supply you promptly and satis- with competent stenographers and ers. 421 EXCHANGE BLDG. Main

D—COMPETENT STENOGRAPHERS book-keepers supplied to business men. GORNIA TEACHERS' BUREAU, 444-6 Robinson Bldg. F1434; Main 2771.

D—PRACTICAL NURSE WISHES to take care of invalid lady; $10 to $15 per month. Address H, TIMES OFFICE.

D—A YOUNG WOMAN OF EDU- tact and ability would like the ment of an apartment-house or busi- PHONE 21855.

D—A POSITION AS HOUSEKEEP- or a gentleman, by a good disposition, ent woman; will have no objection boy or a child. Address D, box 279, BRANCH OFFICE.

D—YOUNG LADY WISHES POSI- in doctor's or dentist's office. Experi- in book-keeping. Address D, box 282, BRANCH OFFICE.

D—POSITION BY MIDDLE AGED of manager of apartment house, three rooms. Best of reference given. H, box 125, TIMES OFFICE.

D — POSITION OR PARTNERSHIP Franco-German lady, teach, reliable and household manager. Address box 134, TIMES OFFICE.

D—POSITION BY TWO GERMAN girls; one as a cook, the other as second or to children. Address H, box 149, TIMES

D—POSITION BY EXPERIENCED or housekeeper to elderly people, city M. L., address 1826 FIGUEROA.

A GOOD COOK, WOULD LIKE ment place in private family. Wages month. Address 1249 BROOKLYN Boyle Heights.

GERMAN LADY WITH 4 YEAR girl, wishes housekeeping for an old Address 1818 DARWIN. Phone East

D—SITUATION IN SMALL FAMILY no children and assist in general work; no washing. Price $25. Phone

D—POSITION TO TAKE CARE OF children in private family, by girl with good Address A726; MAIN 6546.

D—GENERAL HOUSE WORK, BY woman with good references. MAIN 6546.

AN FINE COOK AND HOUSE- with work part day. MRS. TROTT, Broadway 6047.

D—BY EXPERIENCED WOMAN, nurse or other work, part of day or all Box A7868.

D—DRESSMAKING BY THE DAY experienced designer and fitter. 'PHONE rooms 19.

D—BY YOUNG LADY, WORK IN where I can thoroughly experienced; capa- taking charge of office. Address D, box THIS BRANCH OFFICE.

D — WIDOW WANTS HOUSE- position in rooming-house. 677 RAL AVE.

D — COLORED HELP FURNISHED A2927 215 WALL ST. Broadway 913.

D—POSITION BY A PRACTICAL to conduct an apartment house. Phone WEST

D—COLORED LADY WOULD WORK by the day. Call MAIN 9128.

D — A GERMAN WOMAN WANTS by the day. Telephone SOUTH 5682.

D — JAPANESE LADY; INTER- wants position. WEST 4450.

## ANTED— Situations, Male and Female.

D—COUPLE OF YOUNG PEOPLE, and refined; want position in or out- city; hotel, rooming or apartment- Letters only. R. H., 830 SAN JULIAN Los Angeles.

D — BY COLORED MAN AND position in private family, cook and Best of references. Phone 54091.

D—BY MAN AND WIFE A GOOD ranch, gardening, dairy or private ployee and cooking. Phone 12889, Main SWEDISH AND GERMAN BUREAU.

D—MAN AND WIFE WISH EM- ment at ranch or mining camp, as cook or woman. Address TIMES REALTY CO., floor Laughlin Bldg.

D — COMPETENT JAPANESE tion, in family, man, first-class second girl; good references. 1020 S. BURLINGTON.

D—BY MAN AND WIFE, POSI- good honest and reliable parties. 7th 491, or South 4874.

## ANTED— Work by Day.

D — WOMAN WANTS WORK BY or day, good worker, can do any kind work. Phone EAST 2776.

D—LADY WANTS WORK BY THE or $1.50 per day and car fare. 227 N. RED AVE.

D—WORK BY THE DAY OR HOUR. F. A. JAMES, white lady, Broadway

D—AUTOMOBILE CLEANING BY Japanese boy, by the hour. JOE.

## ANTED— Agents, Solicitors.

D—MEN AND WOMEN AGENTS to sell a patented article for which there is a strong need in every home, basement and office, clean and easy work, large returns quickly earned; agents are from $100 to $250 per month selling this device territory now open in the city; also in all surrounding towns. Investigate at once. Apply mornings. 1111 TRUST & SAVINGS BLDG., Los Angeles, Cal.

D — SALESMEN OF ABILITY TO the PACIFIC MUTUAL LIFE'S $5,000,000 of 42 years' old LIFE, AND HEALTH INSURANCE Right party can contract guaranteeing life in- to address J. N. RUSSELL, JR., Office Building, Sixth and Olive sts., 9 to 12 a.m.

D—SALARY AND COMMISSION FOR young man and women who can young men; if possessed with a dollars so much the better for but must be capable and able to approach Best references. Address F, TIMES OFFICE.

D — OR ORIGINAL BONAPIDE twenty experienced lady mag- or newspaper solicitors. Best legiti- in city. Call 925 EXCHANGE Between November 12, 10 to 12 a.m.

D—MEN AND WOMEN, PLEASANT work with which to make some ever. Choice territory now open. 1111 TRUST AND SAV- BLDG., Los Angeles.

D — GOOD LIVE MEN TO SELL diamonds and jewelry on easy best line of the year now; liberal or salary; references required. 2 BROADWAY, Room 404.

D—MEN AND WOMEN CAPABLE high-class investors, big money for advancement for those who goods. Address D, box 202, BRANCH OFFICE.

D—SALESMAN; A WELL KNOWN business man can quantity for a- salesman, one with stock or in- preferred. Call for MR. 129 S. Broadway, after 10 a.m.

D—AGENTS TO SELL THE CELE- Vibrator everywhere; exclu- in the right party. Big money Call or write Agents, Room M, 107 W. Eighth st., Los Angeles, Cal.

D—SALESMAN TO SELL ADVER- goods after January 1. State ref- and qualifications if any. V, S. WALSH, Tribune.

D—LADY TO SELL CARBON PAP- goods. Good money. G. C. TY- Johnson Bldg.

D—LIVE LADY CANVAS- can make $4.50 to $6 per work. Call after 5 p.m., 340 BLDG.

## WANTED— Partners.

WANTED — PARTNER: I HAVE WHOLE- sale and retail business that is growing too fast for me to handle alone; now netting over $400 per month; can be doubled at once; unlimited field; no competition; no bad accounts; $2000 required. Address C, box 207, TIMES BRANCH OFFICE.

WANTED—PARTNER: I OWN 20 LOTS AT Sierra Madre. Will give half interest to party with capital to build small cottages for health resort. Address D, box 225, TIMES BRANCH OFFICE.

WANTED — PARTNER, MALE OR FE- male, for amusement business, paying highrate on investment, must have $1750 and gilt-edge references. Position. Address H, box 14, TIMES OFFICE.

WANTED—YOUNG MAN, 26, ENERGETIC willing to invest $350 in some paying busi- ness. Address C, box 294, TIMES BRANCH OFFICE.

WANTED—PARTNER IN REPAIR SHOP, with some money and push. For particu- lars address H, box 195, TIMES OFFICE.

WANTED — $400, PARTNER, IMMEDI- ately, sound business, doubling investment in 90 days. 915 S. FLOWER ST.

## WANTED— To Rent.

WANTED—TO RENT, THE DEMAND FOR BOTH furnished and unfurnished properties IS VERY GREAT. Place yours where it will receive reliable, prompt, businesslike ATTENTION. We take entire charge if desired SAVING YOU MONEY, TIME AND MUCH WORRY IN THE MANAGEMENT OF YOUR PROPERTY. GLAD TO HAVE YOU DISCUSS IT WITH US. WRIGHT & CALLENDER COMPANY, 602 SOUTH HILL ST.

WANTED—TO RENT EIGHT OR TEN-ROOM furnished house in Wilshire district. Must be modern in every way. Furniture must be up-to-date and in good condition; must have garage and would like furnace. At once. P. M. BRAY, Phone. Hood-Spencer-Bray Co., Main 6225, 414-416 Union League Bldg.

WANTED — IT COSTS YOU NOTHING TO list your house with us for rent. If we rent it, you pay us 10 per cent. We are turning people away. H. L. MILLER & CO., 324 W. Sixth.

WANTED—TO RENT, SMALL PLACE, suitable for woodworking shop, with or with- out machinery. Address 447 CENTENNIAL ST.

WANTED—LADY 26, SON 10, WOULD LIKE to care for small home for owner during absence. Thoroughly reliable. L. A. or Pasa- dena. Address 773, Venice, Cal.

WANTED—TO RENT, SMALL WOODWORK- ing plant, suitable for sash and doors, one that is in running order preferred, full par- ticulars in first letter. Address D, box 251, TIMES BRANCH OFFICE.

WANTED — UNFURNISHED OR PARTLY furnished suite of rooms by two people, good references. Address F, D., 924 E. 28th st. South 1062.

WANTED—UNFURNISHED HOUSE, 8 TO 9-room, near in, southwest. Give location and price. Address W. H. H., 124 E. 10th st.

WANTED—TO LIST EVERY HOUSE, FLAT and bungalow in the southwest; no charge for listing. Use 'phone. R. G. DOW, 2408 S. Hoover. West 1616, 24142.

WANTED—HOUSEKEEPING APARTMENT, 2 bedrooms, walking distance of Hill and 9th sts. Give price and location. Address J. T. SIMPSON, Hotel Munn.

WANTED — TO RENT AT ONCE, 4 OR 5- room unfurnished house with garage; no children; in Westlake or Wilshire district. PHONE 24112.

WANTED — IF YOU WANT TO RENT your house, list with us; no charge for listing. F. G. WEIK & CO., 240 H. W. Hell- man Bldg.

WANTED—BY YOUNG COUPLE, 5-ROOM house, or bungalow, furnished, west pre- ferred, $20 to $22.50. SOUTH 5587.

WANTED — FURNISHED HOUSE, NOT over $30; 3 children. Address H, box 110, TIMES OFFICE.

WANTED—TO RENT A 7 OR 8-ROOM house, rent not over $40. Address 614 S. COMMONWEALTH, or phone Wilshire 1287.

WANTED—TO RENT AN UNFURNISHED house. Phone MAIN 949 or A4695.

WANTED — TO RENT A FURNISHED house. Phone MAIN 949 or A4695.

## WANTED— Rooms.

WANTED—PLEASANT ROOM BY SINGLE lady, in home of elderly people. Address H, box 194, TIMES OFFICE.

## WANTED— Rooms and Board.

WANTED — BUSINESS COUPLE DESIRE room in small family, with breakfast and evening dinner, preferably on the Garvanza line, near Mt. Washington. Address H, box 46, TIMES OFFICE.

WANTED — REASONABLE, HOMELIKE board and room for one, two or three young men. If years of age. Answer quick. Ad- dress HH, box 206, TIMES BRANCH OFFICE.

WANTED—BOARD AND ROOM BY YOUNG man in exchange for serving before and after school hours. MAIN 6642, F6226.

## WANTED— Houses.

WANTED—TO PURCHASE 7-ROOM MOD- ern residence, south of Ninth and west of Union ave. State size of lot and location; price and terms. P. O. box 241, STA- TION F.

WANTED—SMALL HOUSE ON LARGE LOT or acre, small cash payment, balance easy must be near Los Angeles and a bargain. Ad- dress 417 S. 3RD ST., Alhambra, Cal.

WANTED — TO BUY A 6 OR 7-ROOM house, state price, terms and location. Ad- dress H, box 214, TIMES OFFICE.

## WANTED— To Purchase, Real Estate.

WANTED—I HAVE IMMEDIATE BUYER, bungalow, Wilshire district. Positively must be bargain, east front, good lawn, large liv- ing-room, 4 to 5 rooms, between $4500 and $5000. Moderate amount cash, balance month- ly. Will consider only written offers from owners. Describing fully, giving lowest price, etc. EDWIN HIGGINS, with The Briggs Co., 902 Story Bldg.

WANTED—TO PURCHASE, Wanted—Good ranch, lemon and walnut groves; also alfalfa and general ranches, for good city property. Owners will pay cash difference. See Mr. Cain, THE LAWRENCE B. BURCK COMPANY, 142 S. Spring st. 10603. Main 6681.

WANTED — TO PURCHASE, WE HAVE client for 5 or 6-room bungalow in vicinity of South Pasadena or Hollywood district; must be worth the money; can close deal at once if price is right; $3500 to $4000. Address 207 UNION LEAGUE BLDG. F2670, Main 2813.

WANTED—TO BUY NICE HOME IN SOUTH- west. Our client will pay cash. Must be bedrock price, an unquestionable bargain. Submit anything from $10,000 to $20,000. Full description and photos essential. Owners only. WALTER G. REESE COMPANY, Bakersfield, Cal.

WANTED—APARTMENTS OR INCOME TO $10,000; will pay $2000 cash and Hollywood clear acreage on car line. Acreage or bungalow to $6000 for equity in 13-room Bonnie Brae home. V. H. PECK, buyer and owner, 707 Grant Bldg. A1170, Main 9057.

WANTED—TO PURCHASE, Wanted—Good city, suburban and beach properties in exchange for ranches and cash. See MR. CAIN, THE LAWRENCE B. BURCK CO., 142 S. Spring st. 10603. Main 6681.

WANTED— Have the cash to buy your property if the price is right; will buy either improved, lots or acreage. ANCHORAGE BROKERAGE CO., 326 CENTRAL BLDG.

WANTED—LOT BETWEEN ALVARADO ST. and Vermont ave., north of Sixth st., must be a bargain with easy terms; state full particulars in first letter, or no attention paid; owners only. Address H, box 43, TIMES OFFICE.

WANTED—VAN NUYS AND LANKERSHIM land; 4 acres on boulevard, on corner, between Van Nuys and Marion, strictly cash proposition and must be a bargain. Call MAIN 8260, ask for Prafenberger.

WANTED — CHOICE PROPERTIES FOR live buyers, and exchanges; ranches, groves, farm lands, orange, beet and beau lands; city properties, F. L. FRARY, 220 Central Bldg.

WANTED—TO PURCHASE SMALL ACRE- age, near Pasadena or Monrovia, give de- scription and price. Owners only. See C. G. MOORE, with Oscar B. Smith, 312-314 O. T. Johnson Bldg.

WANTED—TO PURCHASE A 6 OR 7-ROOM bungalow, between 3rd and 7th sts., Western and Rossmore. Address with location, price and terms, D, box 259, TIMES BRANCH OF- FICE.

## WANTED— To Purchase, Real Estate.

WANTED — TO PURCHASE, 10 TO 40 acres, close-in, by car line, for immediate subdivision. MR. BOYCE, MR. RIGALI, PACIFIC HOME BUILDERS, 617-18 Wright & Callender Bldg.

WANTED—TO PURCHASE FOR CASH. 1. Lots in Southwest for building. 2. Land for subdivision. MATTHEWS & MATTHEWS, 229 Douglas Bldg., corner Third and Spring.

WANTED—TO BUY LOT BETWEEN FIG- ueroa and Arlington sts., not over one block from Pico car line; will pay cash. Address G, box 141, TIMES OFFICE.

WANTED—TO PURCHASE ACREAGE NEAR 5-cent car fare, southwest, Vernon ave., west of Main st., primarily; state amount of acre- age, location, price and terms. Owners only. Address ZZ, box 68, TIMES OFFICE.

WANTED—FOR LIVE BUYERS, BURBANK, Lankershim, Chatsworth or other good su- burban acreage. F. L. FRARY, 220 Central Bldg.

WANTED — TO PURCHASE LOT 50 TO 100-foot front, on Santee st., south of Ninth. State price and location, also terms. P. O. BOX 541, STATION C.

WANTED—ANTELOPE VALLEY LANDS. Give description, price, terms, also cash price, in your first communication. Address D, box 277, TIMES OFFICE.

WANTED—SNAPS IN REAL ESTATE IN city and suburbs. JOHN L. KIRKHAM, 223 Laughlin Bldg., Adlia.

WANTED—QUICK, ORCHARD ANYWHERE near Los Angeles. MERRILL LAND CO., 710 Central Bldg.

WANTED — LADY'S TICKET EAST. AD- dress D, box 278, TIMES BRANCH OFFICE.

## WANTED— To Purchase, Miscellaneous.

WANTED — TOP PRICES PAID FOR LA- DIES' AND MEN'S GOOD USED CLOTH- ING. EVENING DRESSES BOUGHT. TRADE WITH A RELIABLE HOUSE. 355 S. SPRING. MAIN 4624, F7269.

WANTED — LADIES' AND MEN'S CLOTH- ing, evening wear, full dress, Tuxedos, trunks. Deal with a reliable house which pays highest prices. 513 W. 7TH ST. Main 3697; F5836.

WANTED — MEN'S CLOTHING, TRUNKS, FURNITURE, JEWELRY, OR ANYTHING YOU HAVE GOT TO SELL. WE PAY THE HIGHEST PRICE. TRY US. HOME 'PHONE

WANTED—DIAMONDS, OLD GOLD, SILVER- ware, antique jewelry, broken jewelry, curios; pay highest cash price; no red tape. S. S. SCHEPPS CO., 701 S. Broadway.

WANTED—FURNITURE AND HOUSEHOLD goods; L. A. AUCTION & COMMISSION CO., 451-3 N. Main st. Broadway 1867, F1738.

WANTED—DIAMONDS, OLD GOLD, AN- tiques bought for cash. H. B. CROUCH CO., 237 W. Sixth st.

WANTED — REVOLVERS, RIFLES AND shotguns of all kinds. COLLATERAL LOAN CO., 252 S. Main.

WANTED — CASH PAID FOR FEATHER- beds. 2407 S. MAIN. Phones South 2284, 24023.

WANTED — DIAMONDS, JEWELRY, ETC. Pay highest cash prices. REID, 60 Grand Bldg. Phone 10228.

WANTED — MEN'S USED CLOTHING, tools, etc., highest prices paid. F6071, Main 2617. 106 EAST FIRST ST.

WANTED—FOR CASH, OFFICE FIXTURES. Give price and description. Address P. O. BOX NO. 1413.

WANTED — MEN'S CAST-OFF CLOTHING. Highest prices paid. Phones MAIN 8765, A8765.

WANTED—SECOND HAND CLOTHING AND shoes, pay highest prices. 1 Main 4247.

WANTED — CASH PAID FOR FEATHER- beds. 788 SAN PEDRO ST. Main 1188.

## WANTED— Miscellaneous.

WANTED—A WELL TO DO CHRISTIAN lady having no children, would give a nice baby boy not under twenty months, nor over two years old, a good home; possibly adopt same later on if satisfactory to all parties. Address H, box 274, TIMES OFFICE.

WANTED—REAL ESTATE BROKER WANTS city property of all kinds to sell on com- mission; give description, terms, price, etc. Address D, box 276, TIMES BRANCH OF- FICE.

WANTED — FOR CASH, OLD-FASHIONED jewelry, silverware, laces, any kind of old gold and silver; also postal stamp collections. 434 W. 6TH ST., near Grand ave., open Sun- days.

WANTED—BEST OF HOME COOKING. Spanish or American style, may be secured at 535 SAN JULIAN. Meals 25c.

## WANTED— Furniture.

WANTED—WE PAY THE VERY HIGHEST cash prices for all kinds of furniture, house- hold goods, merchandise, etc.; any quantity; on consignments. A trial will convince you, and we are always at your service; we have the largest, best equipped and oldest auction house in the State. REED & HAMMOND, Auctioneers, 737-749 S. Spring st. Tel. Broad- way 2800, Home F7262.

WANTED—TO PURCHARE THE FURNI- ture of a private residence in mahogany, oak or birdseye maple for CASH. Let me know at once; no dealers need apply. From owners direct; in Alhambra, South Pasa- dena, Oneonta or Sierra Vista and Los An- geles. Address FF, box 242, TIMES OF- FICE.

WANTED — WE BUY FURNITURE, HOUSE and office furniture, merchandise, carpets, stoves, ice boxes, odd pieces or complete out- fits. Prompt attention to Los Angeles or sub- urban calls. Also buy electric fans, guns, sporting goods, light machinery, etc. We want good FURNITURE and have the SPOTLESS CASH. L. C. SKEELS, 911 S. Main. F7918, Main 3042.

WANTED — WE PAY MORE CASH FOR furniture, household goods, merchandise, etc. than any firm in the city; any quantity. Also sell on commission. Largest and oldest established auction house in California. RHOADES & RHOADES, Auctioneers, 420-422 S. Main st. Phones F7238, Main 8124.

WANTED—IF YOU WANT TO DISPOSE OF ANYTHING at the BEST PRICE OB- TAINABLE, communicate with us. We hold sales anywhere and positively 'get action.' We have the experience and know how—and will give you a square deal. Ring up BRENT'S AUCTION AND COMMISSION, 718 S. Main st. Telephone Main 3936, Home F4355.

WANTED — FURNITURE, HOUSEHOLD goods, office furniture, restaurant outfits' stocks of merchandise, fixtures, any amount for cash. Call us first. SUGARMAN'S, 114- 116 Court st. Phone F4230; Main 8134.

WANTED—FURNITURE IN ANY AMOUNT for spot cash. Will answer all calls immed- diately; prepared to pay cash and take posses- sion. BROADWAY 1867 and F1738.

WANTED — GOOD ROLL-TOP SECOND- hand desk, state price and where can be seen. Address G, box 152, TIMES OF- FICE.

WANTED — TO PURCHASE AT ONCE, the entire furniture of a home. Want first- class goods. Am no dealer. WILSHIRE 971, F5795.

WANTED—WE WILL PAY YOU HIGHEST cash price for your furniture. MAIN 1139.

## TO LET— Furnished Rooms.

TO LET — WESTLAKE, BEAUTIFUL, 424 LAKE ST. Opening days. First-class room- ing and apartment house; board if desired; half block from park; private bath, steam heat; get choice. Phone HOME 55254.

TO LET—HADDON HALL HOTEL, SPRING, 8 blks. large rooms, 50c, 75c, $1 per day; $2 to $4 per week. Stationery and bath free.

TO LET— NEW HOTEL BROADWAY, 207 NORTH BROADWAY. Downtown location.

TO LET — NEWLY FURNISHED ROOMS, velvet rugs, brass bedsteads, best beds in the city. Come see them, 1014 W. EIGHTH ST., second flat.

TO LET — ROOM, 5 SOUTH WINDOWS, fireplace, suitable for two persons; price $12; light housekeeping if desired. 1315 SO. FIGUEROA.

TO LET — TWO FRONT ROOMS, NEWLY furnished, suitable for two in a room; use of piano; walking distance; 2 car lines. 719 WEST 11TH. Phone 21788.

TO LET — FOR HOUSEKEEPING; TWO large rooms and kitchenette, furnished or unfurnished. Apply 5161 S. FIGUEROA.

TO LET — HANDSOMELY FURNISHED housekeeping rooms; very attractive home. 1008 W. 16TH, cor. Union ave.

O LET—WESTLAKE DISTRICT. NEWLY- furnished sunny room with private bath; suitable for 1 or 2 gentlemen. 427 CARON- DELET. Phone 62254.

TO LET—DELIGHTFULLY SUNNY AND DE- sirable rooms, sleeping porch and garage, a strictly modern house in every respect. 1320 S. FIGUEROA ST., Phone 22063.

TO LET—NICE SUNNY FRONT ROOM IN private family. 240 W. 18TH ST., near Grand ave. Phone 21729, Main 3064.

TO LET — DELIGHTFULLY COOL, AIRY rooms, central location; $2.50 to $3.50 per week. REX HOTEL, 226 S. Broadway.

TO LET — ELEGANTLY FURNISHED UP- per front room; all conveniences; suitable for one or two gentlemen. 1207 W. NINTH.

TO LET — FLATIRON HOTEL, NICE OUT- side rooms, $1 per day; terms by week. 2014½ S. SPRING, 2014½ S. Main.

## TO LET— Furnished Rooms.

TO LET— THE MOUNTAINVIEW. The Sunshine House. HOPE AND FIFTH STS. Lies high, getting the pure air; comfort- able, homelike house; single rooms and apart- ments; only 3 minutes' walk to Broadway, so no car fare to pay; our location is the best and general arrangement of house excellent; fine furnishings and best of service; rates very reasonable. Home Phone F4033. Sunset Broadway 5079.

TO LET—ROOMS. NEW HOTEL IN LOS ANGELES. HOTEL SHERMAN—Main entrance, 324 W. Fourth st., near Broadway. ATTRACTIONS—An exceptionally light, new and modern house of 150 rooms, unsurpassed in furnishings, beddings, cleanliness and serv- ice. Steam heat, hot water and free tele- phone in all rooms. POPULAR PRICES—$5, $6, and $7 a week; $1 day. Parlor suites and bath suites at attractive rates. A Select Permanent and Traveling Patronage.

TO LET — SUNNY OUTSIDE ROOMS IN the new Chapman Hotel, corner 5th and Wall sts. Fireproof building, steam heat, hot and cold running water, elevator, phone in every room, cafe, etc; $4 and $5 per week for two people. F7976, MAIN 8590.

TO LET—TO ADULTS, IN A BEAUTIFUL home, 1247 West 36th Place, three or four nicely furnished rooms for light housekeep- ing. PHONE 77125.

TO LET—3 NICELY FURNISHED HOUSE- keeping rooms, use of Home phone, West- lake district; rent $20 per month. 1215 WIN- FIELD ST. Home Phone 62067.

TO LET—PLEASANT SUNNY ROOMS, FUR- nished for light housekeeping or without; large lawn, quiet place, reasonable rent. 1346 S. FIGUEROA.

TO LET—IN A PRIVATE HOME, 4 OR 5 housekeeping rooms, completely furnished, entirely separate. Reasonable. 134 W. 26TH ST. Home 28270.

TO LET — CLOSE IN, NICELY FURNISH- ed front rooms, reasonable. 235 N. FLOWER STREET.

TO LET—3 ADJOINING ROOMS WELL FUR- nished in private house, with or without board. German cooking. 1261 S. HOPE. Phone 23062.

TO LET—VERY DESIRABLE NEWLY FUR- nished room, 364 West 7th. Corner Francisco, South and west exposure. Bath and all mod- ern conveniences.

TO LET—2 NICELY FURNISHED HOUSE- keeping rooms; buffet kitchen; running wa- ter; modern conveniences; walking distance; adults. 720 W. NINTH.

TO LET—3 SUNNY ROOMS AND BUFFET kitchen; mission oak furniture; bay window; gas range, electricity, bath, reception hall; $18. 1040 S. FIGUEROA. Adults.

TO LET—NICELY FURNISHED ROOM; PRI- vate family; gentlemen only; 435 PARK VIEW AVE. Westlake Park.

TO LET—LARGE SUNNY FRONT ROOM, also sleeping porch and dressing room, privilege of bath. HARTFORD APART- MENTS, 1241 W. Seventh.

TO LET — NICE LARGE ROOM, TO LADY alone, with bath, use of kitchen, gas and light free; $8 month. 1311½ AVE. 52.

TO LET — TWO NICELY FURNISHED housekeeping rooms at 1021 WEST 37TH ST. Phone 24001.

TO LET — LARGE, EXCEPTIONALLY well furnished front rooms; heat, electricity. Phone 51811. 902 WEST 9TH ST.

TO LET — ONE VERY NICE ROOM WITH bath, phone, piano, kitchen privileges. 1122 WEST 9TH.

TO LET — NICELY FURNISHED FRONT room, private home, nice part of city. Phone WEST 2003.

TO LET—COMFORTABLE ROOM; PRIVATE family; gentleman preferred. 1139 W. PICO. 54049.

TO LET—HOTEL BURKE, JUST OPENED, 719 W. THIRD ST. Steam heat, hot and cold running water; rates $2.50 up.

TO LET — 3 NICELY FURNISHED ROOMS for housekeeping; rent reasonable. West- lake district. 1041 SHATTO ST.

TO LET—PLEASANT FURNISHED ROOMS in nice location. Apply 1124 TOBERMAN ST. Phone 22213.

TO LET — NICELY FURNISHED FRONT room. 1021 INGRAHAM. Telephone 51773.

TO LET — NICELY FURNISHED ROOM for gentleman. 526 S. HOPE.

TO LET—SUNNY FRONT BEDROOM WITH bath, $10. 2400 SOUTH FLOWER.

## TO LET— Unfurnished Rooms.

TO LET — $15. WATER PAID. THREE housekeeping rooms, unfurnished; gas, bath, electricity; complete apartment; front and rear porch, two storage rooms. 4135 WOOD- LAWN AVE.

## TO LET— Furnished and Unfurnished.

TO LET — 2 ROOMS AND BATH, FUR- nished, $30. Two and bath, unfurnished, $14. Faulkner, 1463 PLEASANT AVE.

TO LET — TWO UNFURNISHED ROOMS, or will furnished to suit. Walking dis- tance. Call 1402 EAST 15TH.

## TO LET— Flats.

TO LET—MOST UP-TO-DATE FLATS IN THE CITY, CONTAINING EVERY BUILT- IN FEATURE, JUST LIKE BUNGALOWS. 4301 SOUTH GRAND—$25. 4304½ SOUTH GRAND—$30. 4344 SOUTH GRAND—$17. 4346½ SOUTH GRAND—$20. AND, OTHERS. WATER PAID. F. H. REDPATH & CO., OWNERS. 302 CONSOLIDATED REALTY BLDG. SIXTH AND HILL. F4469. MAIN 2414.

TO LET — GOOD 4 AND 5-ROOM FLATS, very close in; gas and range; water paid; rent very reasonable. HUBBEL IN- VESTMENT CO., Phone A3734, 503 Bullard Blk.

TO LET — 5-ROOM LOWER COTTAGE flat, modern, light and clean. 823 GAR- LAND AVE.

TO LET—A 5-ROOM FLAT, $20; GOOD LO- cation. Call 2294 TOBERMAN ST., or 'phone 21684.

## TO LET— Furnished Flats.

TO LET—UP-TO-DATE FURNISHED APART- MENTS, CLOSE IN. WE PAY WATER. 1241 WEST 2ND ST., FLAT 3—$24. 1245½ WEST 2ND ST.—$25. AND OTHERS. F. H. REDPATH & CO., OWNERS. 302 CONSOLIDATED REALTY BLDG. SIXTH AND HILL. F4469. MAIN 2414.

TO LET—HANDSOMELY FURNISHED FLAT, large living-room, dining-room, and two bed- rooms, pantry, kitchen and bath. We have hardwood floors, hot water, phone and everything to make one comfortable. 822 S. BONNIE BRAE.

TO LET — NEWLY FURNISHED UPPER cottage flat; 5 sunny rooms; hardwood floors, laundry trays, porches; modern and conven- ient; suitable for 2 adults. 818 WEST 67TH STREET.

TO LET — COME AND SEE THESE NICE, clean, 4-room sunny flats; piano; cheap rent to adults. Call 697 EAST 30TH ST. Maple ave. car.

TO LET — AT 1404 WEST 27TH ST., NEW and completely furnished 4-room bungalow flat; plenty of air and sunshine; hardwood floors, furnace heat; adults. 2928.

TO LET — COMPLETELY FURNISHED 6- room upper flat in West Adams district; rent $45. See ADELIA HICKMAN, 2250 S. Union ave. West 102, Home 22649.

TO LET—FURNISHED FLAT, FOUR SUNNY outside rooms, completely furnished, 7 clean- ing; 1 block from Hollywood car to Alvarado, walk one block north. 2327 RESERVOIR ST.

TO LET — NEWLY FURNISHED 4-ROOM flat; 10 minutes' walk to Sixth and Broad- way. J. A. RUPER, 5824 S. Boylston. F6111.

TO LET — ELEGANTLY FURNISHED flat 6 rooms, piano; Westlake district. PHONE 54778.

TO LET—LOWER AND UPPER FLATS, 5 rooms each; upper furnished. 615 and 617½ WEST 11TH ST.

## TO LET— Apartments, Furnished.

TO LET — $15 MONTHLY, A DOUBLE front apartment; luxuriously furnished; beautiful private grounds. GOLDEN APART- MENTS, 1110 W. Seventh st. Phone 23023.

TO LET — THE MAYFAIR, 60 ST. JAMES PARK. 'Phone 22023. Apartments of two, three, four and five large and attractive rooms.

TO LET—PRINCETON APTS., 813 GIRARD st., 2 and 3 rooms, private bath, hot water, modern. $15 to $20. Take Pico car to VA- LENCIA. 24149.

TO LET—RAINBOW APARTMENTS, 617 N. Figueroa. New brick building; newly fur- nished; best ventilated 2 and 3-room apart- ments in city; $16.50 up. A4074, Broadway 7033.

TO LET—THE VALDORIA, 726 S. ALVARADO. Third house from Westlake Park. Elegant apartments. Steam heat.

TO LET — FURNISHED, 4-ROOM LIGHT and sunny corner flats; hot running water at all hours; 320 and 322. UPP APART- MENTS, 1240 W. First.

TO LET—TOWNSEND APARTMENTS; NEW- ness; modern; rates reasonable. 228 N. OLIVE ST.

TO LET—$18 MONTHLY, COSIEST, MOST homelike and se close to Broadway. House- keeping. 324 S. FIGUEROA.

## TO LET— Apartments, Furnished.

TO LET — 1000 MODERN HOUSEKEEPING apartments, furnished complete; sunniest in the city; especially ventilated; homelike, con- venient arrangements, large grounds, flowers, birds. WE CAN LOCATE you where YOU WILL BE SUITED. $10 to $75 monthly. 614—1023 W. 1st st., for couples.....DENVER 615—1117 W. 1st st., 2 double beds.....GOLETA 612—1133 W. 1st st., fine view.....MICHIGAN 617—1127 W. 1st, splendid rooms.....LUCERNE 613—1141 W. 1st st., beautiful view...ST. LOUIS 614—301 N. Fremont, large grounds...GENEVA. 615—327 N. Fremont, 2 rooms.....HELVETIA 614—319 N. Fremont, 2 double beds...RAMONA 614—337 N. Fremont, 2 double beds...GAVIOTA 612—611 Diamond, very neat.....PORTLAND 615—632 S. Figueroa, very close in.....TAY 616—634 S. Figueroa.....ROOSEVELT 612—150 N. Beaudry, veranda.....CHICAGO 611—1020 Colton pl., large rooms...FLORENCE 615—1003 E. Ninth, very fine.....BOSTON 611—1015 E. 9th, very desirable.....NEW YORK 611—624 Crocker st., for couple.....PITTSBURGH 614—713 Cava ave.....ALHAMBRA 615—1119 Edgemonte st.....OAKLAND 616—644 Francisco st., just opened.....MARENGO 610—1132 W. Seventh st.....PARK 612—1128 W. Seventh, steam heat.....GOLDEN Owned and operated by T. WIESENDAN- GER, 428 W. Sixth st. A240, Main 3662. Branch, 1027 W. First st.

TO LET— THE TEDFORD. 1217 W. TENTH ST. APARTMENTS THAT ARE DIFFERENT. Large dressing rooms. All sunny rooms. Built for healthy, happy living. Opened October, 1911. Walking distance, or take W. Ninth st. car to Sunbury st.

TO LET— HEATHER APARTMENTS, 660 South Bonnie Brae. Twentieth Century Apartment now open. Handsomely furnished, gas light, water, heat, 'phone, in every suite; in fact, everything to make life worth living; 2 single and 2 double suites vacant; must be seen to be ap- preciated. Take W. Seventh st. car to Bonnie Brae st.

TO LET— ALBEMARLE APARTMENTS. Scarff, between 23d and Adams Sts. Overlooking beautiful St. James Park. Quiet and restful among the trees. Off car line; no noise or dust. Recently opened to meet the requirements of select people who desire a home atmosphere. Steam-heated throughout, with every mod- ern convenience and at reasonable prices. University car to Scarff, ½ block south.

TO LET— MONROE APARTMENTS, 1228 W. SIXTH ST. Just being completed; new in every way; 2 and 3-room suites; all outside kitchens; automatic elevator, steam heat, hot water, private phone, janitor service; best location in city. Choose your apartment before they are all gone.

TO LET—MAGALIA APTS., 1010 W. 3RD; close in, large rooms, private phones, steam heat, high elevation, beautiful view of mountains, within walking distance of business section of city, sunny porch, east- ern exposure; car line to door. Phones: A1452, MAIN 8446.

TO LET—BRIGGS APARTMENTS, HAND- somely furnished, private bath, phone, steam heat, ballroom, roof garden, sun par- lors, reception rooms, etc.; fireproof absolu- tely; terms ranging from $20 to $60. 407 S. HOPE ST.

TO LET— The Edwards Apartments, 1407 Grattan ave., new building, elegantly furnished three-room housekeeping apartments, with private bath, only $20 per month (worth $30) white enameled bathrooms and kitchens, finest in America for price. Two vacancies, come today. PHONE 23197.

TO LET—NEW 3-ROOM CORNER FLAT, 821 W. VERNON, near Moneta ave. Hardwood floors, 2 disappearing beds, bookcases, writing desk, buffet and mantel, walls beautifully decorated, linoleum in kitchen and bath, gas range; front and back porches; lawn in rear; adults.

TO LET— EDGERLY APARTMENTS. 1029 South Hope. A good place to live. Rates reasonable. F2824. Main 7123.

TO LET— THE SAN DONA. 1402 West Seventh st. Two rooms, bath and kitchen. Beautifully furnished. Delightful surroundings. Large porches. Reasonable rates. New management.

TO LET—PARK APARTMENTS. Do You Want a Winter Home? Richly furnished, private bath, phone, steam heat, extensive private grounds. One 2-room suite, very sunny, $25. One 3-room suite, front, sunny, $35. 721 GOLDEN AVE., near W. Seventh st.

TO LET — CHILDREN WELCOME. TWO and 3-room furnished housekeeping suites, private bath with a 3-room suite; hot and cold water; $10 to $15 monthly; also single rooms, $3 up. SAN JULIAN. Phone Broad- way 2426.

TO LET—RICHARDS APARTMENTS— 1627 VALENCIA ST. Nicest of everything for the nicest people; single and double apartments; large kitch- ens; running hot water, private baths, steam heat. Phone

# Classified Liners.

TO LET—FURNISHED HOUSES.
15 rooms—$65 per month.
10 rooms—$40 per month.
9 rooms—$30 per month.
8 rooms—$30 per month.
7 rooms—$70 per month.
7 rooms—$35 per month.
7 rooms—$40 per month.
7 rooms—$40 per month.
7 rooms—$40 per month.
7 rooms—$42 per month.
6 rooms—$35 per month.
6 rooms—$30.50 per month.
6 rooms—$22.50 per month.
5 rooms—$20 per month.
JOHNSON & LINDSTROM,
940 Chamber of Commerce Bldg.
Phone Main 806 or A4605.

TO LET — FURNISHED BUNGALOW, Santa Barbara Court, 2 rooms and bath; call and disappearing beds, lawns cared for, east and west fronts; a dozen new cottages, no dogs, cats or young children; 18 minutes from Broadway, Dalton car, get off at Walcott, $40 a month and up. A. R. JAQUITH, 1976 Santa Barbara ave. Phone 71704 or Vail & Crane Co., Story Bldg.

TO LET—IN BEAUTIFUL HOLLYWOOD district, completely furnished, 8-room, 2-story, modern house, with garage; large grounds; long time; no small children; grounds cared for; water free, $100 per month.
W. C. CAMPBELL & CO., Opposite HOTEL HOLLYWOOD. PHONE 67202.

TO LET — 8-ROOM FURNISHED BUNGALOW, $45. Fine location and in the best condition. Large yard, flowers and trees. Three chickens. See us at once, it won't last long.
F. M. BRAY,
Phone. Hood-Spencer-Bray Co. Main 4225.
414-416 Union League Bldg.

TO LET — ARTISTICALLY FURNISHED bungalow, just right for two persons; located in live, sunny grove; finest view in city; no noise nor dust. References required. Phone East 868, or call mornings at 214 SECURITY BLDG.

TO LET—FURNISHED, ON A CAR LINE, 6 rooms, near U. S. C., College, University district, price $3000 and water; a nice home; Phone 29404, West 2309, or call at 3585 UNIVERSITY AVE.

TO LET—EAGLE ROCK VALLEY, AN UNusually attractive and completely furnished bungalow, 4 rooms and bath, strictly modern, close to car line; lawn and flowers. EAST 3026.

TO LET—BUNGALOW, 7 BLOCKS WEST OF Bath, and Broadway; 8 well furnished, attractive, artistic and completely furnished rooms; piano, garage, plants and lawn; 2 bedrooms; adults; $45 per month. Call on OWNER, 446 Bixel st. Home Phone 51888.

TO LET—ELEGANT HOME ON BEAUTIFUL Adams ave.; magnificent furnishings; oriental rugs; all brand new; large garage, and in the heart of fashionable Los Angeles. Apply 942 EDDEN AVE. Phone 54057.

TO LET — FURNISHED, $40. PICO Heights, 6-room modern style cottage, 3 bedrooms, well furnished, 2801 BOXBURY ST. Phone West 3279. 12 to 4.

TO LET — NEW SUNNY FURNISHED bungalow apartment, high ground, magnificent view. 1454 DOUGLAS ST. A1078, 60600.

TO LET—FURNISHED BUNGALOW, 5-room house, player piano; etc. 726 W. 23RD ST. 21147.

TO LET—FURNISHED MOUSE, CHOICE location, $190 S. ALVARADO. Westlake district. 945.

TO LET—FURNISHED 6-ROOM HOUSE, garage. Apply mornings. 1052 S. BURLINGTON.

TO LET—BEAUTIFULLY FURNISHED 8-room house, out of the ordinary. 2826 HOBART BLVD.

TO LET—NICELY FURNISHED 5-ROOM cottage, lawn, flowers and trees, $25.50. 1215 W. JEFFERSON ST. Phone West 2784.

TO LET OR LEASE—
Stores, Offices, Business Sites.

TO LET—
CALIFORNIA BUILDING,
BROADWAY and SECOND.
Nearing completion.
Modern in every detail.
Sound-proof walls.
Tungsten white lights.
OFFICE RENTALS $17.50
AND UPWARDS.
Basements also ready made. Apply at once for choice location.
C. WESLEY ROBERTS CO.,
325 Citizens' National Bank Bldg.
A4624. Main 1578.

TO LET—
UNION LEAGUE BUILDING
OFFICES, $22.50 TO $35.
Two good storerooms for rent. Absolutely fireproof; all modern conveniences.
Office of Building,
Phone. 614. Main 4128.
SECOND AND HILL STS.

TO LET—
Fine office, private room, part of suite, with both phones and service, in Story Bldg.
HENRY G. WOOLNER CO.,
329-331 Story Bldg.

TO LET—ALL OR PART OF ONE-STORY brick warehouse or factory building, 60x200, on Santa Fe spur, between Aliso and Macy sts.; also steam power plant if desired. JAS. HILL & SONS CO., 326 Security Bldg. Main 1324.

TO LET — GROUND FLOOR OFFICE OR desk space in wholesale district; both phones; long lease to desirable tenants. NATIONAL FIRE SUPPLY CO., 424 E. 3rd st.

TO LET—STORE, GOOD LOCATION, SUITable for second-hand furniture, or other business. Call RUNKEL, owner, Pine and Oxford, 2800 W. Pico st.

TO LET —A BUILDING AT 819 EAST 57TH st. Contains a store 50x130. Has room same size above. Has brick building in rear. Reasonable rent. Apply at 816 EAST 57TH ST.

TO LET — TWO-STORY BUILDING, BASEment, barn and yard, for factory or warehouse, 540 Aliso st. Inquire 2220 FIGUEROA STREET.

TO LET—FINE STORE, PICO NEAR Flower; low rent. Fine chance for restaurant. Apply to S. G. Marshutz, owner, 304 S. Broadway or phone Main 8781, Home 10731.

TO LET—LOFT, 66x150; HIGH CEILING; 4 elevators; passenger and freight elevators; interior all new. E. L. PARMELEE CO., 715 S. Broadway.

TO LET — 21 ROOMS; 6 ROOMS RENTED and 3 boarders; electricity, gas, bath, parlor. 962 MIMOSA. Phone Boyle 281.

TO LET—SPACE IN DESIRABLE OFFICE occupied by ONLY ONE OTHER PERSON. 600 TRUST & SAVINGS BLDG.

TO LET — H. CHOICE SUITE CLEAN light offices; with attractive stairway; second floor, 119½ S. SPRING ST.

TO LET — STORE, CORNER 11TH ST., Central ave. Fine location. See OWNER, 130 Central ave.

TO LET—
Storage.

TO LET—
COLTHARS VAN & STORAGE CO.,
Main 2127. 311 S. Main st. Home F6171.
MOVING, PACKING SHIPPING.
Auto Trucks, Padded Vans.
SPEED, SERVICE, ACCURACY.
Storage in Private Rooms $2.50 Per Month.
YOU KEEP THE KEY.

TO LET—THE L. A. VAN, TRUCK & STORage Co.'s private rooms for storing and the largest vans for moving household goods, pianos, etc. Warehouse 315 LINDEN ST., near Main and Central ave. Phone F6875; Main 128. R. H. DUNSTON, Prop.

TO LET—
Resort Property.

TO LET—OCEAN PARK, CHOICE LOCAtion, near ocean; three up-to-date new houses, handsomely and fully furnished; 7 rooms for 10 persons, $65; 6 rooms for 7, $45; 4 rooms for 4, $25 for 3 months.
Cozy, clean rear cottage, three beds, $12. 24 Paloma ave.

A7888. BROADWAY 3855.

TO LET—AT VENICE, COTTAGE, OF 5 rooms and one 3 rooms, furnished, clean and modern. PHONE 51253, city, forenoons.

TO LET — AT OCEAN PARK, A NICELY furnished 6-room cottage, very cheap. Phone OWNER, West 3828, City.

TO LET—
Farming Lands.

TO LET—640 ACRES GRAIN LAND IN Merced county, close to three lines of railroads, slightly rolling, splendid soil and all tillable. Will lease for long term on shares. For further particulars write or call C. H. HALL, 518 W. 20th st.

TO LET—10 ACRES, PINE BERRY SOIL, partly cultivated, no buildings; San Gabriel, to practical man with team and tools, at once, part cash, balance work out. 923 W. SIXTH ST.

TO LET—155 ACRES, FOOTHILLS, NEAR this city; will sell 150 milk goats, 150 chickens, sheep; pasture; 5-room cottage, sheds, etc. Apply 1213 W. FIFTH ST.

TO LET — 160 ACRES FINE BARLEY land 15 miles from city, San Fernando Valley; liberal terms. 606 CONSOLIDATED REALTY BLDG. F1266.

TO LET—160 ACRES IMPERIAL COTTON and fruit land. JACKSON, 904 Higgins Bldg.

TO LET—
Poultry Ranches.

TO LET—5 ACRES, IMPROVED, 6-ROOM house, barn, chicken corral. See LUTHER BLACKBURN, Moneta.

TO LET — NINE-ACRE CHICKEN RANCH with artesian water. PHONE 22924.

FOR SALE—
Houses.

FOR SALE—

COLLEGE TRACT BARGAINS

ONLY A FEW LEFT

SELLING FAST.

MAKE YOUR SELECTION NOW.

College Tract is being closed out rapidly. Every home left is marked at bare construction cost; choose your bungalow at once and save the builder's profit.

College Tract is an ideal location; all the houses are new and modern, and every convenience is provided the resident; gas, electricity, sewers, telephones, postoffice, churches, assembly hall, model stores, walks, curbs and planted shade trees. No unimproved lots or streets in College Tract. Three-minute car service.

EASY PAYMENT PLAN—Make a small cash payment, and the balance in monthly installments like rent; including all taxes, interest and insurance.

REDUCED TO $2900.
5-room bungalow at 4606 Arlington; oak floors in living and dining-room; false panels and plate rail; central hall connects dining-room, two bedrooms and bath; large front porch and rear screen porch. Remember, this is going for $2900, on easy terms.

REDUCED TO $3400
5-room bungalow at 1138 W. 50th. Living and dining rooms have white enamel woodwork panels, plate rail, fireplace; china closets, all kitchen conveniences. Two bed-rooms, bath and central hall. Cement front porch.

REDUCED TO $4150
A six-room, story and a half bungalow at 4627 Cimarron. Oak floors in living, dining room and den. Half beamed ceilings. Linoleum panels. Beautiful mantel, buffet, bay windows. 12 foot front porch. Two bed-rooms, bath, closets.

REDUCED TO $4850
A palatial 6-room, story and a half bungalow at 4626 Cimarron. Reception hall with open staircase. Beamed ceilings and oak floors throughout; first floor except kitchen. Living, dining room and den have panels and plate rail. Every built-in convenience that you can possibly use. Two bed-rooms, bath and sleeping porch on second floor. One of the most elegant homes in College Tract.

Take a Grand avenue W. 48th car to Dalbar avenue or Cimarron car to Glencoe. Tract is right at each office, or call at 3131 street office and ride out in an automobile.

LOS ANGELES INVESTMENT COMPANY,
325-326-327 South Hill Street,
Main 5268
Home 60137

FOR SALE—
Houses.

TAKE A RIDE

—OUT TO—

BRENTWOOD PARK.

FINEST HOMESITE IN AMERICA.
14 MILES WEST OF MAIN ST.
—ON—
SAN VICENTE ROAD.

I'M BUILDING TWO RESIDENCES
—IN—
BRENTWOOD PARK.

Lots are 102x300 ( four times the size of the ordinary city lot) and there are others to be had of similar size. Write for booklet, maps, and structure about Brentwood Park.

J. A. CAMPBELL,
care of
BRALY-JAMES CO.,
320 Pacific Electric Bldg.,
Los Angeles.
Take a ride to Brentwood Park.

FOR SALE—
WALNUT LAWN.

The most beautiful section of Los Angeles. Fine English walnut shade trees on every lot. Near school and stores. Best street car service. Five and six-room modern bungalows, also large residence lots; cash or easy terms. Call 219 S. HILL ST. mornings before 10 o'clock and see Owner.

FOR SALE—STORY AND HALF MODERN 7-room house, fine location, W. Adams Heights; buy direct from owner, saving agents' commission, part cash, balance mortgage, $5500 net. 1242 W. 21ST ST. Phone 21671 or F6822.

FOR SALE—5-ROOM SWISS CHALET.
1119 West 25th street. All lots finished in fashion, gas, water, electricity, telephones and street paved; one block from two good car lines; price $2800, terms arranged. Phone OWNER, Home 2824; or West 1296.

FOR SALE—OR EXCHANGE—BY OWNER; the biggest bargain ever offered in an 8-room modern, up-to-date bungalow; will trade for automobile, diamonds or what have you? 2852 E. SIXTH ST., Euclid Heights. Phone A1211, Boyle 1366; after 5 p.m., Phone 41367 or Boyle 1456.

FOR SALE—THE BEST 5-ROOM HOUSE in the northwest that $2400 will build on corner lot, good foundation; living-room, 3 bedrooms, dining-room, kitchen, bathroom, basement; all new and up to date. PHONE 67150 after 5 p.m.

FOR SALE—A BEAUTIFUL 6-ROOM MODern bungalow, southwest section of city; oak floors, built-in features, beautiful lawns, palms, large back yard, swell neighborhood. Price $3700. $300 cash, balance $36 a month. Phones Main 844, or A4563.

FOR SALE — OR EXCHANGE—$3000, Brighton ave., 5-room modern residence, W. Adams district, exchange for acreage to $3000. FRED E. VINCENT, 415 S. Hill, Main 2091.

FOR SALE—$650, CASH $50, DELIGHTFUL 5-room bungalow on Harvard blvd., just being finished, east front, every convenience including outdoor sleeping room; built to please the most exacting. OWNER, West 3139.

FOR SALE—$900 LESS THAN ACTUAL cost to build last July, 5-room modern house, W. 47th st., furnace and basement. ANDERSON, 604 Chamber of Commerce.

FOR SALE—6-ROOM UP-TO-DATE BUNgalow, fully furnished, for only forty-five hundred dollars. Call at 138 W. 32ND ST.

FOR SALE—TEN-ROOM HOUSE, BUNKER Hill ave., near Sunset Blvd., fine location for rooming-house, $1000 cash will handle it. M. BROOKS, 325 Germain Bldg.

FOR SALE—$50 DOWN, $10 MONTH, 5-ROOM California house, sink, toilet, gas, sewer connected; lot 60x135 to alley; price $1400. Call 4709 CENTRAL AVE.

FOR SALE—WEST ADAMS HEIGHTS, NEW 7-room bungalow, high unobstructed view, worth $6000, will sell for $5000, only $1000 cash, balance like rent; will call with auto and show a REAL home.

FOR SALE—MUST SELL; YOU MAKE $600 6-room modern house, $2400; gas, sewer, electricity, 5073 E. FOURTH, Boyle Heights. Close in. Terms. Owner, Phone Boyle 748.

FOR SALE—RESIDENCE WORTH $7500, for only $5800; terms; 7 rooms and reception hall, 4 large bedrooms, all modern, good furnace, many attractive features. Lot 50x128, choice location. OWNER, 71875.

FOR SALE—FURNISHED—$2900; NEW 5-room bungalow, beamed ceilings; near 2 car lines; Glendale, large lot. FRED E. VINCENT, 415 S. Hill. Main 2091.

FOR SALE — $1800. 5-ROOM COTTAGE, mantel, bath, gas, electricity, flowers, lawn, fruit trees; lot 40x135. Call 4709 CENTRAL AVENUE.

FOR SALE—SOUTHWEST, NICE 5-ROOM, 2-story house, easy terms, to suit buyer. West 4125. 2205 BUDLONG. Call mornings.

FOR SALE — BEST BARGAINS IN BUNgalows in city and easiest terms. BRADY, 311 Stimson Bldg. Phone A8346.

FOR SALE — FINE LARGE LOT 50x114; 5-room cottage; on nice broad street. Call up SOUTH 2565.

FOR SALE—$2500, $150 CASH, $20 PER month; 6 rooms, lot 40x150; East Hollywood, 1495 COOPER ST. Temple car.

FOR SALE—5-ROOM HOUSE, LOT 50x130, water, gas, electric light, close to car, $800. F. B. JEWELL, end of Melrose car.

FOR SALE—CHEAP, 5-ROOM COTTAGE, 854 E. 27TH ST. Easy terms. Inquire next door east.

FOR SALE—MUST SELL THIS MONTH my artistic 5-room bungalow, strictly modern. Call 41104. W. M. CHAPMAN.

FOR SALE—
Houses.

FOR SALE—

THAT $1800 HOUSE

is certainly a wonder.

If it wasn't being offered by a reliable company you'd really wonder if the title and everything was all right

BECAUSE

It's so cheap.

$1800

$100 cash, $20 month

for a modern

5-room bungalow

with large lot. Right close to Eagle Rock, yellow car, gas available. We have several designs of houses in this location (25 minutes ride.) one has living-room 12 3-4 feet long, buffet 10½ feet long, with built-in bookcases, etc. Enamel bathroom. Up-to-date arrangement the rest of it. You'd expect the price to be much more and would be if offered by others. We build hundreds of houses for less cost. Call and see us. See the plans and see the houses.

WESTERN BUILDING & INVESTMENT CO.,
147 S. Broadway.
Main 1372. 9125.

FOR SALE—
SNAPS IN HOUSES.

On rent payments. Don't waste time and money paying rent. You know what Los Angeles real estate is going to do. Get in with your rent money and grow with the country.

$1850
$100 Down—$20 Per Month,
Including Interest.
Four rooms, bath, screen porch, gas and electric fixtures; hardwood floors, fireplace, buffet, etc. SNAP.

$1950
$100 Cash—$20 Per Month.
Four rooms, bath and screen porch, hot and cold water, electric fixtures, etc. A bargain.

Don't wait until these are sold. Come in and see them.

W. E. JONES,
With BRALY-JAMES CO.,
320 Pacific Electric Bldg., Sixth & Main.
Main 1271. F1261.

FOR SALE—

BELVEDERE HEIGHTS BUNGALOW.
FIVE ROOMS.
$2250.

Best house for the money in Los Angeles, $250 cash, $20 per month including interest. Large, level, slightly hot, 200 feet higher than the city. Dry climate. House modern and convenient and only two short blocks from the car. 8-cent fare and 20 minutes from Main and First sts.

SAVE YOUR RENT MONEY.

Take East First street car going north on Broadway or east on First to office at corner Bowen and Brooklyn avenue.

L. A. CALDWELL,
Boyle Hil. Home 41197.

FOR SALE—

WILSHIRE DISTRICT BUNGALOWS.

Two new, elegant and classy 7-room bungalows. The finest in all the fashionable Wilshire district, on Cremorne Place, one-half block from car line, has all modern and up-to-date features, easy terms, like rent. See SOL. DAVIS,

GOLDEN STATE REALTY COMPANY,
325 S. Spring st.
Open Sundays from 9 to 12.

FOR SALE—16 NEW BUNGALOWS—
WE ARE FORCED TO SELL—PRICES CUT.
ONLY $1200 TO $1500 EACH AND
$20 TO $30 CASH, $10 TO $15 MONTHLY.
16 new and beautiful homes in that beautiful verdure-covered valley, midst the oak and sycamore trees of the Arroyo Seco, and known as

ARTISTIC ARROYO GLEN PARK.

Buy a house and be happy with other contented owners of the better class.
We have just finished 16 new 5-room bungalows, with oak floors, built-in buffets, cabinet kitchens, artistic in design, all built from Matthews & Matthews' famous bungalow plans, in that beautiful location between Carnegie Library site and the new Arroyo Park, splendid car service. Take yellow Garvanza car or red South Pasadena car on Main st., get off at Pasadena and Piedmont avenues. See our office at this corner.
ARTISTIC BUNGALOW BUILDING CO.,
Phone East 52.
2180 PASADENA AVE.

FOR SALE—

If you want a modern 5-room bungalow on a good lot where the street work is completed and the gas and electricity is there now, at say $1850, would you see the car? I'm now completing 7 at certainly is a dandy good one. Everything strictly first class and only 10 minutes from the industrial section. 5-cent car fare; of course, come with me in my machine. I'm ready whenever it suits your convenience.

STERLING W. BANKS,
With Braly-James Co. 320 P. E. Bldg.

FOR SALE—
COLUMBIA IMPROVEMENT COMPANY'S BEST BUILT BUNGALOWS.
The best bungalows in the city for the price, be sure and see them before you buy. Taxes paid for one year.
Sewer, street work, lawns, all included in the price. Bungalows half furnished as they have everything built in.
Location the most desirable in the southwest section. Small cash payment, balance monthly like rent.
Adams & Company, agents at the property, corner 37th Place and Dalton avenue. Take University car, transfer West 39th street, to Denker ave., go two blocks north to the bungalows. Phone WEST 5349.

FOR SALE—BY OWNER.
MUST BE SOLD THIS WEEK.
7-ROOM MODERN HOME.
ONLY $3000.
Must sell at once as we are moving to our ranch; 7 rooms and reception hall and large sleeping porch, oak floors, beamed ceilings, panaled dining-room with tasty buffet and artistic fixtures; cozy den with open grate; reception hall, den, living and dining-rooms richly tinted in dark woods; three bedrooms and a large sleeping porch with drop windows up stairs, also bathroom and several large clothes closets; cabinet kitchen, stationary wash tubs, etc. Close car, only one block from Washington car line, between Cimarron and Arlington sts.; part cash, terms on balance. 2270 WEST 27TH ST., Phone 21967.

FOR SALE — A REAL CALIFORNIA BUNgalow of 7 rooms, 2 baths, furnace, garage, unlike any you have seen; built with careful attention to every detail that makes for comfort and artistic effect; large sheltered front porch, also patio, with eastern exposure; handsome rose garden and beautiful plants; furnished or unfurnished; easy terms. 2626 CAHUENGA BLVD.

FOR SALE — RENT, OR EXCHANGE; modern 5-room bungalow, newly furnished, painted and decorated, large sleeping porch, large lawn, front and back, garage, located in beautiful residence section of Pasadena. Phone 2523 Sunset, or call 780 N. MICHIGAN AVE., Pasadena.

FOR SALE — BEAUTIFUL BUNGALOW home in S.W., up-to-date features, 7 rooms, including den and breakfast-room, cement porch, cobblestone front, large 50-foot lot, with fruit; this is a $5000 house; will sell for $4250; necessity compels it. Address H. box 24, TIMES OFFICE.

FOR SALE—LARGE LOT AND HOUSE IN E. First st., can be bought reasonable. Owner, C. TEMPLEMAN, Bell P. O.

FOR SALE—LARGE LOT, 100x200, WITH 10-room modern house in Highland Park, lot alone worth $4000; will take $5000 for quick sale. 424 W. AVE. 56. Phone 39447.

FOR SALE — NEAR CENTRAL AVE., $10 monthly, $700 cash; 5-room modern, large lot; $2500; big bargain. Call 1402 E. VERNON AVE. Take Hooper car.

FOR SALE—$250; $120 CASH, $10 MONTHLY; 4-room bungalow, small lot, near car and school; big snap; hurry! Call 1402 E. VERNON AVE. Take Hooper car.

FOR SALE—
Houses.

FOR SALE— HOUSES.

$1250—6 rooms, South Walton.
$2500—6 rooms, South Walton, 6th.
$4750—7 rooms, South Walton, 6th.
$3200—7 rooms, West Santa Barbara, 1st.
$4400—7 rooms, West Santa Barbara, 1st.
$4300—7 rooms, West 41st st., 1st.
$7000—10 rooms, West 20th Place, 1st.
$7500—8 rooms, West Santa Barbara, 1st.
$7500—8 rooms, West Santa Barbara, 1st.
$8000—8 rooms, West Santa Barbara, 1st.
$10,000—8 rooms, West Santa Barbara, 1st.

All in beautiful West Park Tract, Browning Boulevard and Santa Barbara avenue are in the center. Dalton car to Baldwin, and see the best in Los Angeles. 345 houses on the tract. Santa Barbara Court is there also, for rent.

VAIL & CRANE COMPANY,
1028 Story Building.

FOR SALE—TWO OF THE MOST ARTISTIC bungalows ever built in the Wilshire district, east front Swiss chalet style, west front gray shakes—large sleeping room above with extra toilet and lavatory, seven rooms, each trimmed in solid mahogany, Oregon pine and white enamel, finest designs in imported wall paper and electric fixtures, built-in inglenook, buffet, etc. Gut glass windows and doors. Art tile mantel and book cases built across entire length of room, woodstone floor in bath, solar heater, furnace, garage, flowers and lawns in. Hardwood floors throughout, cut glass trim in hardware. Terms to suit. Apply owner, P. CUMMINGS, 121 Manhattan place. Take Western ave. car. Telephone WILSHIRE 2002.

FOR SALE—

HERE IS
A HOME FOR YOU.
—$1575—
$100 Cash—$15 Per Month,
Including Interest.

Will only offer these terms this week. You couldn't rent the house for less than $15 per month.

4 rooms, modern, bath, gas, water, cement work. Lot fenced, good soil; high and slightly. East front.
This is a snap and you will have to come out pretty soon if you want it.
Take Stephenson Avenue car going east on Seventh street to Stephenson and 22 Pase streets.

F. W. BLAKE,
Home 41732.

FOR SALE—2 NEW BUNGALOWS—
Near Occidental College.
Are forced to sell. Prices cut.
$2450 to $2750 each, and $50 to $75 cash, and $25 monthly, including interest.
Or clear lots in Los Angeles accepted as first payment.
These are artistic, well built, beautiful bungalows, unique and handsome in design, and well constructed, with outside chimneys, white living-room and dining-room, with hardwood floors, 2 bedrooms and bathroom in white enamel, complete in every detail, and ready to move into. Take yellow Garvanza car marked "York Boulevard," to end of line, and see
RANKIN & LENMAN, East 17.
MATTHEWS & MATTHEWS,
329 Douglas Bldg. Main 2236.

FOR SALE—A $800 HOME FOR $450; MODern 7-room bungalow, as good as new; hardwood floors in front part, cabinet kitchen, bath and bedrooms in white enamel, French doors, electric fixtures, lawns in front and back, flowers and fruit trees; house, including up-to-date heavy oak furniture, everything complete for housekeeping, and as good as new; 5 x 8 gas stove, 6 Chesseman walnut bedroom set, $65; Jewell gas range, hair mattresses, blankets and beddings, cut glass, China and silverware, pictures and ornaments; complete as it stands, $450; half cash. See OWNER at 2651 West 21st st.

FOR SALE—
$1850—$150 cash, $20 month, for modern 5-room bungalow, on high ground, living room 12½ feet long; built-in buffet, 10½ feet long; cabinet kitchen, stationary wash tubs, all modern rooms. White enamel bath. A really extraordinary offering for such a price. Gas and electricity. Yellow car. Call and see plans. Its better than most houses offered at $2500, and others want $2000. Half cash. You can't afford not to buy if you're paying rent.
WESTERN BUILDING & INVESTMENT CO.,
147 South Broadway.
Main 1372. 9125.

FOR SALE—IN EAST HOLLYWOOD, A dandy little bungalow to be completed this week; four large rooms and bath, disappearing bed, oak floors, living and dining room, both panaled, bath and bedroom white enameled, white brick mantel, interior finish a feature, cement walk, 2 palms, 50 ft. frontage. Price $1300, small cash payment, balance monthly including interest. Several other modern ones in section; call at once and we will be pleased to take you out to property.
PACIFIC HOME BUILDERS,
Realty Dept. 918 Wright & Callender Bldg.
Members of L. A. Realty Board.

FOR SALE—
4 real bargains, two 5-room house IN WILshire DISTRICT; one 5-room house on Armore, between Pico and 16th, only $4600; A BIG SNAP; also a beautiful 6-room bungalow on 49th Place, $3500 for quick sale. Take what you had better see these places if you want a home.
CATE & HENDERSON,
302 Mercantile Place.
Phone East 52.
2180 PASADENA AVE.

FOR SALE — 6-ROOM MODERN BUNGAlow; polished oak floors, beamed ceilings, panaled walls in living-room and dining-room, built-in bookcases, cupboards, fine mantel; large bedrooms, with bathroom connecting; one very large screen sleeping room; beautiful location, near three car lines, 5c fare. This is a bargain at $3500. T. WIESENDANGER, 403 W. Sixth st. A2043. Main 2043. Mr. Frye.

FOR SALE—IF YOU ARE IN THE MARket for a home and want a perfect one, located in the choicest section in the west end, on the handsomest boulevard in the city; east front; lot 82x180; 12 rooms; lower rooms finished of finest of hardwoods; upper rooms, white cedar, ivory enamel; hardwood floors throughout; 2 baths; exterior brick and plaster. Will save you at least three thousand dollars in cost of building. Call up HOME 51702. Terms.

FOR SALE—A VERY CLASSY BUNGALOW of 5 rooms, beamed ceilings, built-in wall beds, buffet, cupboards, etc.; art paper between plate rail and picture mold; very fine electric fixtures; close to car; only 15 minutes ride to Third and Broadway; beautiful grounds with pergolas and vines; where can you buy such a beautiful place, near the center of Los Angeles for $2750? Terms, $750 cash, $25 per month; monthly payments. T. WIESENDANGER, 403 W. Sixth st. A2043. Main 2043. Mr. Frye.

FOR SALE—
$3300—BUNGALOW—$3300.
6-room modern bungalow, hardwood floors in parlor and dining-room, built-in bookcases, beamed ceilings, 2 cement porches, 2 bedrooms, nice lawn and yard, on 29th st., near Arlington; price $4000, $400 cash, balance $30 a month.
R. G. DOW,
2466 S. Hoover. West 1818.

FOR SALE—ELEGANT HOME; 7 ROOMS. MODERN. WEST ADAMS HEIGHTS, ADJOINING BERKELEY SQUARE.
$6500.
New, strictly modern, fireplace and beams in living room, panaled dining room, elegant fixtures and buffet, oak floors, white enamel bedrooms, large closets and bathroom, two toilets, sleeping porch, furnace, garage, tool house, cement drive; and walks, front trees, lawn and flowers; lot 60x200. Phone OWNER, 72894.

FOR SALE—ONE OF THE HANDSOMEST homes on Mt. Washington, superb climate, magnificent view; beautiful grounds; 20 minutes from Los Angeles; lot 80x196; 10 rooms, house, 2 baths, West Hollywood; lot 90x196; corral, trees, flowers, etc. These are both great bargains. Owners leaving city. ROOM 620, 490 S. Broadway. Phone A6414.

FOR SALE—HEAVY LOSS; WILL SACRIfice my new 5-room bungalow, strictly modern. I have some notes due and must sell quick or lose all. Price $2400; $1300 cash, balance $14.20 monthly. Large lot; oak floors and beamed. One mantel, plumbing, etc., throughout. Call 1402 E. VERNON AVE. Take Hooper car.

FOR SALE—BUY FROM OWNER DIRECT and keep commission in your own pocket. Full two-story, 8-room, modern house; near Adams and Normandie; never been vacant or rented. Corner lot. Best snap in city. Price $4250; $1000 will handle. OWNER, Home 73594.

FOR SALE—7-ROOM BUNGALOW, JUST completed, beautiful living, dining, music and breakfast rooms, bedrooms very charming, large cement porches, finest neighborhood, restricted, restricted from $4500 to $5000, $500 cash. Bargain, cheapest. Phone 30733 for auto, or call 1407 W. 49TH ST., just below Normandie ave.

FOR SALE—LOVELY NEW AND MODERN 6-room bungalow, Glendale; near cars, high, healthy, above fog, beautiful home, restricted from $4500 to $5000, $500 cash, $30 monthly; really a bargain. Phone 28732, will take you out in automobile.

FOR SALE—6-ROOM MODERN BUNGALOW, right for large family or rental property, $2300; half cash. 322 N. ALTA ST. East 1063.

FOR SALE—NEW 5-ROOM BUNGALOW, ON Ardmore ave., at bargain price from owner. Address, after 12 m.,

FOR SALE—
Houses.

FOR SALE—AT LESS THAN COST. IN Westlake district on Rampart Boulevard, 9-room modern home, just being finished, attractive elevation, convenient arrangement, and strictly modern in every detail. I have built this for my home, used only best of material and day labor for construction. Business compels me to leave the city, therefore, want to sell my place at once. The lot is worth $2500 and the improvements are costing me over $4700; but to make a sale at once, I will sacrifice the property for $6700, and make easy reasonable terms. Here is a very unusual opportunity. A brand new modern home in one of the best neighborhoods in the city at less than cost—One is usually fortunate if they can buy such a place at cost, plus 10 per cent. See my agents, J. H. WILLIAMS & CO., 301 I. W. Hellman Bldg., 421 S. Main.

FOR SALE—
SPLENDID 9-ROOM HOUSE.
ONLY $800 CASH, $40 MONTH.
Here's a magnificent home, reasonable terms and price. Nine large rooms, four beautiful sleeping rooms upstairs, large roomy living room with craftsman fireplace built in ceiling, three windows with built-in bookcases, one stunning dining room with artistic buffet 15 feet long, decorated, with art, and leaded glass fauna buffet (this.) breakfast room, complete cabinet kitchen, ceiling, tinted, commodious pantries, four porches, 1 sleeping out-room, garage, cast front corner lot, hardwood floors in every room but one, striking appearance inside and out. Location the best in Southern California. Beautiful surroundings. Beautiful surroundings (a $20,000 bungalow being built almost directly opposite,) high ground (nearly 700 feet,) no city taxes, fine view mountains and valley, only 15 minutes out, seven car lines, Concordia Park district. This house is an exceptional value at $6500; $800 down, balance $40 per month, including interest. Phone me for appointment to see it. OWNER, 620 Security Bldg. A2191.

FOR SALE—
FIVE-ROOM SWISS CHALETS,
SOUTHWEST.
$50 DOWN.
We are now offering five of the prettiest five-room bungalows any one could wish for. These places are located near the yellow car line on a beautiful oiled street. Very best of street work, gas and electricity. Iron-clad 5-cent and building restrictions. Houses are finished in latest ideas and have every modern convenience, including cement porch, panelled walls, cabinet kitchen, hardwood floors, etc. Price $2600. Terms, $50 cash and $25 per month. For further particulars, see
H. H. BLAKE,
342 S. Spring st.
Main 6062. Home 20855.

FOR SALE—ARE YOU GOING TO BUY A bungalow? If so it will pay you to investigate this proposition before you invest in one of the cheap contract built kind. I have a five-room bungalow, just completed, substantially built by day labor, all modern, with hardwood floors, buffet, beam ceilings and brick mantel, gas, etc.; on 6 lot 50x142; situated on the finest corner in the tract, with a fine view and located in South Hollywood, one of the most rapidly developing sections of Northwest Los Angeles, and is convenient to 5 car lines. Price $3250, small payment down, balance monthly. For particulars address H. box 147, TIMES OFFICE.

FOR SALE—
BEST BUY IN SOUTHWEST.
BARGAIN. $4600.
6-room strictly modern bungalow, hardwood floors and every up-to-date built-in effect; 1 large cement porches; nice garage with cement drive; nice lawn and flowers. This is on Halldale ave., off of Santa Barbara Blvd.
R. G. DOW,
2466 S. Hoover. West 1818.

FOR SALE—A BEAUTIFUL HOME.
A beautiful S.E. corner, at Osceola Park, $7250. Improved with 8-room modern residence. Oak and maple floors throughout. Electric fixtures special design. Two large bedrooms and closet, sleeping porch. Large tinted closets. This is a bargain. Reasonable terms. Price $6500. See OWNER at
ARTHUR W. KINNEY CO.,
A2342. 833 Trust & Savings Bldg. Main 2333.

FOR SALE—
$2250.
Don't throw your money away on agents, buy from owner; this is a 6-room modern bungalow, off the latest built-in effects, beautiful lawn and flowers; almost new; close to car in the vicinity; we must sell; $450 buys my equity, 1442 WEST 20TH ST. Home Phone 26169.

FOR SALE—
What you goin' to do when the rent comes around? Why, I'll keep on comin' around till you see us for one of our new up-to-date bungalows, in the south or southwest.
THE McCARTHY COMPANY,
Main 1292. 201 N. Broadway. A2041.

FOR SALE — MODERN 10-ROOM HOUSE, completely furnished, in first-class condition, situated on West 46th st., between Main and Hoover, University car. For a quick sale will let it go at $7500, part cash, balance on time. Phone OWNER, South 2842.

FOR SALE — DON'T FAIL TO SEE THIS. Modern 6-room house, University section, near Jefferson st. and Exposition Park, for $3500; $500 cash, balance $40 per month. Lot 50x142, fenced and shrubbery. For a quick sale will let it go at $3500, part cash, balance on time. Phone OWNER, South 2842.

FOR SALE — BIG BARGAIN; GOOD 4-ROOM California house, on lot 50x132; 36th st., near Western; gas, electric lights, sewer, shade trees, fine condition; $1350; mortgage $600, can remain, balance cash. Property easily worth $2250. Apply 624 BUMILLER BLDG., 439 S. Broadway.

FOR SALE—BY OWNER. SNAP. $2250 worth of real estate for $1400; new, modern, 5-room bungalow, north front, 4c block to car. This is no fake. Investigate it. No real estate agents wanted. Address F, box 98, TIMES OFFICE.

FOR SALE—6-ROOM MODERN HOUSE, on corner of 21st and Naomi; has fine lawn and flowers; beautiful lawn; will make a good apartment site, price $3700; cash $1400, balance in three years, 7 per cent. Residence 1320 PHILADELPHIA ST. East 2139.

FOR SALE — STRICTLY MODERN NEW bungalow, 6 large rooms, 3 fine closets, paulins, grounds, garden, grassy lawn; only pays $25 per month; lot 50x135; West 45th st.; a bargain if bought from owner. 520 WEST 11TH. Broadway 6250.

FOR SALE—HAVE FINE 5-ROOM BUNGAlow, lot 50x125, on Normandie ave., close to yard, in Hollywood, cost $4500. Will sell for $4000; part cash. Please hurry if you want this snap. Call 622 STORY BLDG.

FOR SALE — ACTUAL CASH EQUITY OF $1300 in large up-to-date 6-room furnished bungalow for $900. You can't afford to miss the chance. Look it up. OWNER, 823 West 36th st. Phone South 6828.

FOR SALE—HAVE THE GREATEST BARgain to be had in a 6-room bungalow in the southwest. Fine lawn and flowers with cement walks. Only $2750. Easy terms. Only $250 will handle. See us quick if you want this snap. Call 622 STORY BLDG.

FOR SALE — FURNISHED OR UNFURnished, new modern 5 or 6-room bungalow, nice fur

# Classified Liners.

SALE—
Acreage for Subdivision.

SALE—
Choicest Subdivision Proposition in California.
Acres Orange, Lemon and Olive Land.
beautiful level tract of 639 acres is about midway between Riverside Redlands, only 9 miles from Riverside.
Altitude 1450 Feet.
altitude of the tract is 1450 feet above level, which is the same altitude best orange groves at Redlands.
Soil and Water.
soil is a deep, fertile, decomposed absolutely free from rock or coarse whole surface level with a gradual to the south, sufficient for irrigation; acre under cultivation, as well as all surrounding land.
water is already developed, sufficient supply the whole tract. The water is to each ten acres, of at least one-of the land.
Surrounding Improvements.
and on the east and south is mostly ranges; the 20-acre orange grove of 11 years old adjoining this land on south and lowest corner is in perfect and loaded with Washington oranges.
Price and Terms.
have the privilege to sell the tract as for $150 per acre. Two-thirds of price can be paid on or before at 6 per cent. interest.
Release Clause.
10 or 20-acre tract will be re- by paying $150 per acre on the de- payment.
you want a tract for subdivision you probably buy this.
see W. F. McINTOSH, with EDWARD D. SILENT & CO., 403 S. Hill st.

SALE—
20 ACRES.
WEST ADAMS FRONTAGE.
WEST ADAMS FRONTAGE.
ONLY $1000 PER ACRE.
West Adams street car line is now be- and will be in operation by Jan- 10, 1912. Property within a stone's of this acreage is now subdivided and street lots are priced at from $1200 each. Do you know that there are to be 20 acres? Adjoining property is $1500 per acre. This is absolutely the cheapest acreage on the market today. Our is for a short time only. Quick ac- necessary. No information by 'phone.
For further particulars see
R. O. MILLER,
with
I. HOLLINGSWORTH & CO.,
99 South Hill street.

SALE — FOR SUBDIVISION, 160 main boulevard and railroad, about north Delano, Tulare county, ad- splendid subdivision that sold at $200 excellent rich soil, good for oranges, and truck; non-resident closing estate, at $75 acre. W. A. 204 Bradbury Bldg.

SALE—6 ACRES IN VENICE, 1616 FT. on Santa Monica street; $800 per surrounding property selling for $1200 Terms. DURLEY REALTY CO., 3rd Spring.

SALE—
Income Property.
READ THIS AD.
And Make $3000 Quick.
5-room house and barn on Sunset of Grand ave., can be rented for month, mortgage $4000; owner must sell; take $3500 cash for equity; this is a change at $35,000, we've got three on this deal at this price.
CRESCENT REALTY CO.,
Security Building.
Phone 10204. Main 164.

I WILL SELL 320 ACRES IN Valley, 18 miles under water stock, and corn, ripe for harvest; great bar- cash, to a practical farmer looking below; surrounding property. This choice lo- cation on the Van Nuys-Lankershim lands will go quickly. Do not delay. Buy now— before the new electric line is entirely com- pleted; $500 an acre—on easy terms.
JANSS INVESTMENT COMPANY,
611-13 South Hill st.
Home 10245. Broadway 3481.

SALE—FINE LARGE APARTMENT Fremont st., near Temple st., Six rooms and bath, hot water, Price $4000. a snap. E. T. SCHOLLER, 642 Douglas Bldg. Home 10479, Main 4933.

SALE—INCOME PROPERTY, FOUR old, finely furnished, pays 16 per cent. net, rents to high-grade tenants splendid location; rapidly increasing in 1000, 260 Johnson Bldg.

SALE—GOOD INCOMM PROPERTY: owner, very close in; pays better per cent. net. 403 W. SIXTH ST.

SALE — A-1 GILT-EDGE INCOME. net 10 per cent. net on $17,500. Will $12,500. This is best located property Address, Information at the office A. VICKREY & CO., 326 S. Hill st.

SALE—
Suburban Property.
Chicago.
ONLY $650.
BEAUTIFUL 10-ACRE PROPERTY.
2 miles south of Los Angeles.
Close to our line which will soon be extended from Glendale. In one the prettiest sections of the city surrounding the city. Is splendidly good for all kinds of fruit and berries. Part cash, bal- ance 7 per cent. Do not miss this. IT IS A BARGAIN.
HOLMES-WALTON CO.,
GRANT BLDG., 4TH & BROADWAY.

FOR SALE—
Suburban Property.
FOR SALE—
RAMONA ACRES.
ADJOINING THE
NEW "VALLEY COUNTRY CLUB."
OWN ONE
OF THESE SPLENDID
ACRE LOTS.
Watch your money grow. Every foot of this close-in suburban property is increasing rapidly in value with the rapid outward growth of Los Angeles. Only 20 minutes from First and Main sts. Oiled and graded streets, gas, water, cement walks and curbs.
$150 AN ACRE
AND UP.
ON EASY TERMS.
TO GO—Take car marked "Covina Line" in Pacific Electric Building, or anywhere on Main st. to First; get off at Garfield ave. Salesman will meet you there with carriage to show the property; or come to this office for free transportation. Our tract agent is on the property from 8:30 a.m. until arrival of the car leaving the city at 4:15 p.m.
JANSS INVESTMENT COMPANY,
611-13 SOUTH HILL ST.
Home 10245; Broadway 3481.

FOR SALE—
HOMESEEKERS, ATTENTION.
Are you looking for an ideal homesite?
SEE VAN NUYS.
A Good Business Location?
SEE VAN NUYS.
A Safe and Profitable Investment?
SEE VAN NUYS.
See the new town—VAN NUYS—the Metropolis of the great San Fernando Valley.
See the 47,000-acre VAN NUYS-LANKERSHIM lands, 4½ miles from Los Angeles, where fruits and vegetables are grown without irrigation.
Ranches from 5½ acres up, where you can make a nice living and at the same time enjoy all the comforts the city affords.
DO NOT WAIT UNTIL THE CHOICE TRACTS ARE SOLD. GO OUT NOW and make your selection while the present low prices prevail.
The street-car line will be in operation very soon. Do not wait until the increase in price goes into effect.
GO OUT TODAY AT OUR EXPENSE.
Free automobiles leave Van Nuys Headquarters, 219 S. Hill st., 9 a.m. and 2 p.m., daily.
Trains leave Arcade Depot 7 a.m. and 1 p.m. daily; 9:20 a.m. and 2 p.m. Sundays.
W. P. WHITNEY,
Sales Manager Van Nuys,
219 S. Hill st.

FOR SALE—
5½ ACRES
CLOSE TO NEW ELECTRIC CAR LINE.
$450 AN ACRE—EASY TERMS.
Within short walking distance of world's finest boulevard. Splendid opportunity to start chicken raising. Rich, sandy loam soil that will produce money-making crops of vegetables and fruit without irrigation. Only a few such chances to buy 5½-acre ranches on the Van Nuys-Lankershim lands. These will sell quick. Join the hundreds who have bought and are making money. Buy now—before the cars start running on the new electric lines. Prices are sure to jump. Join the profit making. About this choice piece—see
JANSS INVESTMENT COMPANY,
611-13 South Hill st.
Home 10245. Broadway 3481.

FOR SALE—
HERE'S A SNAP.
7 ACRES
495 FEET FRONTAGE
ON WORLD'S FINEST BOULEVARD.
$50 AN ACRE LESS
THAN ADJOINING ACREAGE.
Fronts on $500,000 boulevard and new electric car line. Only 45 minutes from the city. Opportunity for big profit to subdivide into three home sites. A sandy loam, sub-irrigated soil, adapted to deciduous fruits, vegetables and nuts. Near-by peach orchards are netting $250 an acre annually. For a quick sale price has been placed $50 an acre below surrounding property. This choice location on the Van Nuys-Lankershim lands will go quickly. Do not delay. Buy now—before the new electric line is entirely completed; $500 an acre—on easy terms.
JANSS INVESTMENT COMPANY,
611-13 South Hill st.
Home 10245. Broadway 3481.

FOR SALE—
6-FOOT LOTS ON LONG BEACH CAR LINE.
15 minutes from Sixth and Main, only $175 each, terms $7 down and $5 weekly. Artesian water piped to each lot—car service unexcelled, finest of soil and located on the new boulevard to the sea.
GOLDEN STATE REALTY COMPANY,
223 S. Spring st.
Open Sundays from 9 to 12.

FOR SALE—MUST AND WILL SELL. Going away. Four-room house, painted, papered, front porch; good condition; lot 42x150; shade trees in front; fenced; outbuildings, chicken house and yard; new well and pump; will show all the year; plenty water for garden by attaching hose; 2 blocks from two stations, Santa Ana electric; one short mile east of Watts. Take Santa Ana car, get off at Palomar Station and meet owner, Monday, Nov. 13, at 10 a.m. to 1:30 p.m. Property clear; $650 cash, $700 terms. Or address me, Garden Grove, Orange Co., Cal. I. N. DAVIDSON.

FOR SALE—AND MUST BE SOLD SOON, at sacrifice, on terms; 10 acres alfalfa and fruit, in San Gabriel Valley; building and water. Get off Mil Mar, go north ¼ mile, second house north of San Bernardino road. Owner lives there. Phone ALHAMBRA SUB. 1518.

FOR SALE — FINE COUNTRY HOME with all city conveniences, only 22 minutes from 6th and Main. Two acres, one-half in alfalfa, balance in all kinds full bearing fruit trees. Fine 7-room bungalow and garage. Greatest bargain in the city today. Call 623 STORY BLDG.

FOR SALE — 20 ACRES IN CITY LIMITS of Venice, close to car line; high, level ground; ripe for subdivision; snap, $800 per acre, terms. Adjoining property subdivided and sold. See A. C. WALTER, Room 218, Consolidated Realty Bldg., 6th and Hill sts.

FOR SALE — 6-ROOM HOUSE, (NEW,) and one acre of ground, only 15 minutes' ride on electric car. Fine place to raise chickens. Only $1800. A. C. WOODS, 212 W. Third st., Room 206.

FOR SALE — 2 LOTS, 4-ROOM MODERN house, bars, etc.; near Gardena High School; $2000. LUTHER BLACKBURN, Gardena.

FOR SALE — BARGAIN, SUBURBAN acreage, Whittier electric line, $240 per acre. Cash talks. See F. L. FRARY, G. H. Merrill Land Co., 220 Central Bldg.

FOR SALE — DO YOU WANT A SNAP? My equity ($4000) in 5 acres, southwest, 3 miles from city limits; balance easy; have to sell. Address H, box 123, TIMES OFFICE.

FOR SALE — 2 LOTS, 21 AND 22, BLOCK 29 of Westgate, off Rancho San Vicente Blvd. Inquire corner South 9th and La Grange. SAWTELLE.

FOR SALE — $1000 AN ACRE, 73 ACRES land, fifteen minutes from City Hall, north west; cash and mortgage; principals only. A snap. Address F, box 344, TIMES OFFICE.

Pasadena.

FOR SALE — PASADENA SNAP. WILL sacrifice brand new 5-room bungalow, latest built-in features, oak floors, furnace, etc; 5 large rooms and 2 good rooms unfinished upstairs; N. E. section, choice location; $4000, half cash. Family sick in East and compelled to sell. Address Owner, box 64, TIMES OFFICE, Pasadena.

Lankershim.

FOR SALE — LANKERSHIM, SAN FERnando, Burbank section. Good buys. Improved and unimproved. Ask for F. L. FRARY, G. H. Merrill Land Co., 220 Central Bldg.

FOR SALE—
Suburban Property.
Glendale.
FOR SALE—GLENDALE.
On Burchett st., 2 blocks from car line; a modern 5-room bungalow, two bedrooms with clothes closets, bath, cabinet kitchen, hot and cold water, gas, beamed ceilings, polished oak floors, fireplace with bookcases, china closet with plate glass mirror, basement, concrete foundation, cement porch length of front, cement walks, mountain water; lot 61x154; a fine location; $3500; one-half cash, balance 7 per cent. MARY E. MOORE, 1216 Vermont ave., Los Angeles.
FOR SALE—5-ROOM COTTAGE ON LARGE lot, with all kinds of fruit trees, on 6th st., Glendale. Price $2500. Will sacrifice for $1600. Inquire OWNER, 231 Carrier Bldg., 212 West Third.
FOR SALE—5 ACRES, ON ELECTRIC LINE, West Glendale; will subdivide; $1200 acre. Phone 41477, HARTJE, 2517 Malabar pl.

Inglewood.
FOR SALE—
INGLEWOOD
BUNGALOW
PARK
The only acre and half acre subdivision in the southwest supplied with gas, electricity, water and telephone service.
INGLEWOOD BUNGALOW PARK
is the cream of the southwest, all improvements being of the very best. Graded and oiled streets, cement walks and curbs, ornamental trees in the parkways cared for by this company for two years. Proper building restrictions. The view of foothills and mountains to the north and east, and fertile valley to the south and west is unsurpassed. Go out today and see this beautiful subdivision where you can have all the conveniences of the city; where you can have a family orchard, raise your own vegetables, keep a few chickens and a cow. You cannot beat this proposition. Go out today and select your lot. Take Redondo-Inglewood electric car. Get off at Lockhart station. Agent on tract from 10 a. m. to 4 p. m. daily.
INGLEWOOD LAND COMPANY,
345 Wilcox Building.
Second and Spring sts.
A4229 Main 8612

Alhambra.
FOR SALE—OR EXCHANGE—FOR CITY INcome property. By owner. The finest modern 9-room bungalow in beautiful West Alhambra. Large living, dining and breakfast rooms, with large pressed brick fireplaces. Beam and panel ceilings, imported wall paper, fine modern gas and electric fixtures, steam heated. Sixty by ten solid cement porch and flower conservatory fronting two streets. Beautiful lawn, roses, flowers and trees. Cement pillars walks, curbing and gutters and large cement arch entrance to property and garage. This beautiful house is built on corner of two acres of full bearing orange trees. Will sell with half or one or two acres, to suit buyer. Property free and clear. Part cash, balance time, or will take city income property. A. D. CAJAL, owner, 1003 Broadway Central Bldg.

Covina.
South Pasadena and Oneonta Park.
FOR SALE — BY OWNER; NEW 10-ROOM furnished house; ½ block from drive. Will rent for $100 per month. No expense spared. Hardwood floors all over house; furnace; large sunny rooms; beautiful woodwork; large stone mantel, art-glass windows; large lot, wide street, grand view of mountains, trees, flowers, chicken yards; garage. This is one of the best homes offered for the price, $15,000; very liberal terms. Would sell without furniture. 1909 RAMONA AVE., South Pasadena. Home Phone 20718.
FOR SALE—FINE LOT, ONEONTA PARK, 50x200, covered with orange trees. Cheap if sold at once. PHONE 22312.

HOLLYWOOD—
For Sale or Exchange.
FOR SALE—LOTS IN WEST HOLLYWOOD, guaranteed to be below neighborhood prices. If looking for first-class location and right price, see me. Can also arrange building loan. C. E. TOBERMAN, 124 W. Hollywood Blvd., Hollywood, Cal. Home Phone 57202; Sunset Hollywood 462.
FOR SALE — HOLLYWOOD PROPERTY only. We live there and know values. Call for free maps and folders. C. H. LIPPINCOTT & CO., 401 Pay Bldg., Los Angeles. Phone 57758. Broadway 423. Hollywood Branch Office, opposite De Longpre's (east.)
FOR SALE — MOST ATTRACTIVE, HIGH-class bungalow in Hollywood; has been built less than 2 years; 4 large rooms and enclosed patio; on 70-foot lot; garage; price $4750. Might shade for cash. Phone 57649, or address 119 East Pico st., MR. PEIRCE.
TO LOAN—MONEY ON IMPROVED OR UNIMPROVED HOLLYWOOD PROPERTY. C. E. TOBERMAN, 124 W. HOLLYWOOD BLVD., HOLLYWOOD, CAL. HOME PHONE 57202; SUNSET HOLLYWOOD 462.
FOR SALE — LOT, NEAR HOLLYWOOD Blvd. and Vine st.; a bargain; by owner; $1750. Address D, box 298, TIMES BRANCH OFFICE.

FOR SALE—
Beach Property.
Venice.
FOR SALE — $5000 HOUSE, FOR $4250. HAS every convenience known to modern art, including hot salt water baths; corner lot; only 5 minutes' walk from Venice bandstand. Easy terms. "OWNER," 302 Grant Bldg.
San Pedro.
FOR SALE—
NOW IS THE TIME TO BUY REAL ESTATE AT POINT FIRMIN (SAN PEDRO,) THE LAKE TAHOE OF SOUTHERN CALIFORNIA FOR RESIDENCES.
BUY LOTS AND BLOCKS ON EASY TERMS, OVERLOOKING LOS ANGELES' DEEP SEA HARBOR, WHERE THE UNITED STATES GOVERNMENT HAS SPENT MILLIONS FOR IMPROVEMENTS AND WHERE LOS ANGELES CITY HAS VOTED HARBOR BONDS OF $1,500,000. MORE FOR BUILDING WHARFS AND A BRAND NEW MUNICIPAL RAILROAD FROM LOS ANGELES TO SAN PEDRO.
BUY NOW, AS REAL ESTATE IS BOUND TO ADVANCE.
TERMS, ONE-FIFTH CASH, ONE-FIFTH EVERY SIX MONTHS.
COOPER-CULLEN COMPANY,
COR. THIRD AND SPRING, 302 LANKERSHIM BLDG. MAIN 4102.
OR
SEE J. A. WELDT,
GEO. H. PECK & CO.,
BANK OF SAN PEDRO,
SAN PEDRO, CAL.
FOR SALE — LOT IN PECK'S GRAND View Tract, San Pedro, Cal., 5 blocks from car line. Will sell very cheap. Call 708 DELTA BLDG.

FOR SALE—
Harbor Property.
FOR SALE — A KNOB HILL SNAP. C. PEIRCE, the Harbor Man, 518 S. Hill st. F7472, Main 1253.

FOR SALE—
Country Property.
FOR SALE—DEVORE FRUIT LAND IN THE San Bernardino Valley. Free water. Come to our office and investigate. Take a free trip to the land. This is the way to get what you want and is the way for us to get in touch with you to see if we have what you want. THOS. S. WADSWORTH, 217 S. Hill st.
FOR SALE — 160 ACRES OF CHOICE ALfalfa land, water in twenty feet; all under cultivation; 6 miles from railroad, 12 miles from Riverside; would make beautiful home. Price $50 per acre. Residence, 6220 PHILADELPHIA ST. Phone East 3129.
FOR SALE—10, 20, 40, 80, 160 ACRE TRACTS. Fruit and vegetable land, 1 mile from Salinas, County seat of Monterey county. Rich soil, fine climate, easy terms. Rapid increase certain. Particulars HARRY H. MAIN, Salinas, Cal.
FOR SALE—GOOD AGRICULTURAL LAND, within 100 miles of Los Angeles, one to six miles from railroad; water easily accessible; $5 to $15 per acre; easy terms. best investment on the market today. See TUFFREE, with H. L. MILLER & CO., 324 W. Sixth st.
FOR SALE—OR EXCHANGE—5 1-3 ACRES, South Park and Rosecrans, 4 blocks east Wilmington boulevard; few improvements. Price $5500. Want to exchange equity of $4000 for modern 6-room bungalow, Wilshire or Pico Heights locality. Owners only. Address Phone WILSHIRE 2903.
FOR SALE—OR WILL TRADE FOR RANCH. Best reasons. About $25,000, general merchandise stock, paying business; with buildings, $7000. BURLINGAME, Westminster, Cal.
FOR EXCHANGE—$12 ACRES, $14,500; W. L. ARMANTAGE, Bryson Blk., L. A.
FOR SALE — 120 ACRES ALFALFA AND cotton land, 2 miles from P.O. Cheap ditch water and lots of it. Improved ranches joining. C. R. CUMMINGS, 413½ S. Hill, F2255; Main 628.

FOR SALE—
Country Property.
FOR SALE—OWENS VALLEY BARGAINS
40-acre Foothill Ranch, improved with 4-room house, also small house, barn, small orchard of assorted fruits and vines, in bearing; 2000 inches of pure mountain water runs through the place, giving an abundance of water; close to near-by improved ranches, school and towns; this is just the location and soil for an apple orchard as well as general farming. Can deliver for $3500 and make terms to suit.
160 acres, level sandy loam soil, with an abundance of waste water; this place corners with one of the best ranches in the Owens River Valley, where you can see alfalfa, fruit and general farming conducted in a profitable and business-like manner; can deliver this 160 for $120 per acre, and make terms of half cash.
480 acres level loam soil, with 120 inches of ditch water, only 3 miles from Bishop, the principal town of the valley, and railroad station; this soil is especially adapted for alfalfa and potatoes, but is also good for general farming and deciduous fruit; can deliver this 480 for $25 per acre; well improved farms near by held as much as $100 per acre, with no better soil than this place affords.
1040 acres; this place is being used as a stock ranch, and has quite a large portion in timothy, redtop and alfalfa to your knees, abundance of good range near by; a pure stream of mountain water of 14,000 inches runs through the ranch; houses, barns, fences, implements, 50 head stock cattle, 4 horses, hogs, chickens, harnesses, etc., included with the property; can deliver for $25 per acre, and make terms of half cash.
This valley, with its fertile soil, abundance of pure mountain water and ideal climatic conditions, offers the most attractive field for land investment tributary to Los Angeles. Get booklet and information at our office.
J. N. WILLIAMS & CO.,
303 I. W. Hellman Bldg.
411 S. Main st.

FOR SALE—
NORTH LANKERSHIM ACRES.
$200 AN ACRE AND UP.
WITH WATER—EASY TERMS.
Get in now before the choicest sections are taken; at these opening prices. You can buy 5, 10 or 15 acres and purchase price includes a share in the splendid water system.
The soil is a rich, sub-irrigated sandy loam, especially adapted to deciduous fruits, nuts, potatoes, vegetables of all kinds; big crops are grown without irrigation. This is a money-maker. Near by are peach orchards, netting their owners $250 an acre annually.
Only a short distance from new electric car line, and magnificent $500,000 boulevard.
Adjoining land now being planted to olives. Buy now—before the big improvements are completed, when prices are lowest. A small cash payment and the balance over a number of years.
SEE
NORTH LANKERSHIM LAND CO.,
411-13 South Hill st.
Home 10245. Broadway 3483.

FOR SALE—
RICH FARM LANDS, ONLY 6 MINUTES FROM LOS ANGELES IN FIVE AND TEN-ACRE TRACTS.
Buy in the finest orange grove section in California. In the frostless belt, rich soil, suitable for alfalfa, walnuts, oranges and all kinds of garden truck. Abundance of water. Near the Southern Pacific and Santa Fe R.R. Only 45 minutes from Los Angeles, between Anaheim and Fullerton. Price $250 per acre. Easy terms.
GOLDEN STATE REALTY COMPANY,
423 South Spring street.
Open Sundays from 9 to 12.

FOR SALE—
ZELZAH ACRES. ZELZAH ACRES.
ACRES ACRES
$300 ONLY $300.
FOR TWO DAYS MORE ONLY.
Over 400 acres already sold. Cheapest, choicest acreage near Los Angeles today. Richest soil on earth, in the San Fernando Valley, where millions are being spent and where land is bound to double in its value. Zelzah acres are situated on the main coast line railroad in the upper end of the valley, and adjoin the property upon which is now being constructed the new electric line to Owens Mouth. Five thousand dollar school house now being constructed upon property.
See this acreage. It is a snap. For this week only.
$300 per acre.
On easy terms. Come in and we will show you this choice acreage. Under our contract price must advance to $325 per acre on November 12th.
CALIFORNIA REALTY CORPORATION.
345 So. Hill St. Main 3333.

FOR SALE—
CELEBRATED DELTA LANDS
SAN JOAQUIN COUNTY,
CALIFORNIA.
We are now subdividing and selling the famous John N. Woods estate lands on Roberts Island, comprising 2500 acres of rich delta land. It is located 6 miles west of Stockton, on the Santa Fe railroad, running between Stockton and San Francisco.
This land owns its own irrigation system, water rights deeded with land, and is famous for growing alfalfa, potatoes, beans, onions, asparagus, celery, barley and corn.
Rental value, from $15 to $20 per acre.
Sale price $140 per acre, 1-3 cash, balance 1, 2 and 3 years; interest at 6 per cent, net.
Write
EATON & BUCKLEY,
333 E. MAIN ST.,
STOCKTON, CAL.

FOR SALE—
115 ACRES.
ALFALFA RANCH.
ONE MILE FROM CORONO.
With 115 shares of water stock. All in alfalfa. Fine land for fruit, oranges or lemons. 2 fine big barns on the place.
PRICE $25,000.
1-3 cash, balance easy terms. For further particulars see
JACOB STERN,
404 Pacific Electric Bldg.

FOR SALE—
NEW SUBDIVISION AT NEWHALL.
ARTESIAN WATER.
A1 potato, apple or deciduous fruit land, one mile to R.R. station, stores, school and church; 30 miles from Los Angeles. Land smooth, sandy loam soil. Price $100 to $175 per acre. See potatoes at my office from second crop this year. See H. C. NEEDHAM, Newhall or M. W. ATWOOD, Owners, 638-9 I. W. Hellman Bldg. F1383. Main 4864.
FOR SALE—A GEM JUST LISTED. 3 acres on corner, west of Hollywood. Beautiful modern 6-room bungalow, barn, chicken yards, cement walks, own pumping plant, ample water, large variety family fruits, 30 walnut trees, all in bearing, a beautiful home and income place, only $7700. F. P. BLODGETT, 324 Consolidated Realty Bldg., 6th and Hill sts.

FOR SALE—
Country Property.
FOR SALE—
ORANGE LAND,
LEMON LAND,
WALNUT LAND,
FOR
THE IDEAL COUNTRY HOME.
SAFE AND PROFITABLE INVESTMENT.
LAND IN SOUTHERN CALIFORNIA THAT WILL EVENTUALLY REACH AND MAINTAIN THE HIGHEST VALUE IS GOOD ORANGE, LEMON AND WALNUT LAND CLOSE TO LOS ANGELES.
The quality of the soil, the water, and climatic conditions on our land are unsurpassed in Southern California; that it IS GOOD ORANGE, LEMON AND WALNUT LAND IS proven beyond all question of a doubt.
Our property is just 20 MINUTES FROM THE CENTER OF LOS ANGELES, with excellent train service, and cheap commutation rates.
If you are looking for an investment or a country home, let us tell you more about what our land, or show you the property, at an early date; then compare it with all the others.
MASON & MOON COMPANY,
F2334. 910-911 Central Bldg. Broadway 4783.

FOR SALE—
LOW-PRICED LAND
FOR BUSINESS FARMS.
Here's the best land in the famous Perris Valley—land that carries a valuable water right. The Perris Valley is known for its fine alfalfa ranches, and Perris Valley fruits are in demand. Imagine such lands as these, near Riverside and close to Perris, for $100 to $150 an acre, including a valuable water right. You ought to investigate this. The soil will grow almost anything that grows in Southern California. This land has a wonderful future ahead. A little cash starts you and you have four years in which to complete your payments. Come in and get my interesting folder. See the soil samples and learn about my Free Excursions.
EMIL FIRTH.
346 South Broadway.
"You're Safe at Firth's."
Home 60147. Main 2343.
FOR SALE—
640 acres, San Bernardino county, 3 miles from the Salt Lake Railroad. All tillable; water at 10 to 15 feet; free from alkali; price $4 an acre, worth $10.
160 acres, Riverside county, 4 miles from the railroad; 70 acres tillable and has been under cultivation; balance pasture; water at 20 feet from the surface. This land will grow oranges or lemons. Price $1200; $500 cash, balance time.
10-acre chicken ranch, 1 mile from Perris, Riverside county; all under good fence and under cultivation; house, barn, well and windmill; adjoining railroad. Price $1300; terms.
Main 8523, F4135. RIEGER, 417 Douglas Bldg.
FOR SALE — 15 ACRES, HIGHLY IMproved, on electric line, Santa Ana way; 4½ sandy loam; 5 acres Eucalyptus, 5 in alfalfa, 5 bearing fruits, fine variety, 7 milch cows, 1 bull, 7 horses, 60 chickens, pigs, all implements; new pumping plant; can water 60 acres; 6-room plastered house, barn, corrals, etc.; $11,000 will buy. Also 20 acres, near above, 12 h.p. pumping plant; no alkali or adobe; 5-room plastered house, barn, orange land, family orchard; $7500. Take cottage to $3500. SMITH, 804 S. Figueroa. 64720, Broadway 2304.
FOR SALE—40 ACRES, GOOD 7-ROOM house, barn, windmill, tank; water, all piped, pumping plant, 70 inches water; 10 acres alfalfa, all small fruit, gum grove, young walnuts; a bargain. $455 per acre.
135 acres, fine level soil, near Artesia; will raise anything; $275 an acre; this is a snap if you want fine land cheap.
WINSELL, 433 I. W. Hellman Bldg., 4th and Main.

FOR SALE—
WIDOW'S ESTATE.
7-ACRE HOME PLACE.
Must sell at once; ½ mile from electric line. Perfect soil, improvements cost $3000. Take $1500 small home or acres piece as part payment. Price $2500, $1000 mortgage, 6 per cent. Easy terms balance. LA DUE REALTY CO., 429 Central Bldg.
FOR SALE DIRECT FROM OWNERS. 10 acres full bearing apricot and peach; is fully equipped for poultry ranching; good house, well, engine, furniture, all for $4500; $2000 cash, or any part of 20 acres in full bearing for $250 per acre, $500 cash or 24 acres of alfalfa, big pumping plant, $400 per acre, or 40-acre ranch for rent, only $175 per year, plenty of water and close to railroads, markets, schools, packing-houses and canneries; very best of soil. You save from $200 to $800 by dealing with owners; only 2 miles of Ontario. Apply 430 S. CLARENCE ST. Boyle 2830.
FOR SALE—FINE COUNTRY HOME, 2½ acres, 4-room house, barn, chicken houses and corrals, all farming implements including horse and wagon, windmill and 2000 gallon tank, flowing water. All kinds full bearing fruit trees; twenty-four minutes from city. Grand bargain for the price asked. Call 623 STORY BLDG.

FOR SALE—AT A BARGAIN.
I own 14 acres, at Burbank, 12 miles from Arcade Depot; this city, which I will sell at a bargain. Fine soil, good location, with interest in the best pumping plant in the valley. Water piped on two sides. Price $500 per acre. Nothing finer for alfalfa or berries. OWNER, Phone 54180, after 6 p.m.
FOR SALE—OUR 20-ACRE IRRIGATED farms will pay for themselves within 5 years and give you meanwhile a generous living, making you owner of property worth from $7500 to $10,000. See us or write for particulars. C. J. BEAL, 622 Merchants' Trust Bldg., Los Angeles.
FOR SALE — 5-ACRE ORANGE GROVE, located in Highlands, one-half in seedless grapefruit, balance in navel oranges; this grove will pay 20 per cent. on investment; if you want an income look this up. C. J. DUFF, owner, no agent. 1020 Glendale Ave., Glendale.
FOR SALE — 37 ACRES OF IMPROVED land; 10 acres to 5-year-old walnut trees; ¼ mile north of the Palms; $500 per acre under value; finest between city and Venice; easy terms. MACPHERSON INV. CO., Arlington, corner 16th, West 4585. Residence, West 11.
FOR SALE—7 AND 8-100 ACRES OF ORange or lemon land, at Yorba Linda, on car line; 8 shares of water stock. Will sell for $200 down, balance $80?, payable $150 per year, 6 per cent. interest. Address H, box 191, TIMES OFFICE.
FOR SALE — 10 ACRES EXCELLENT ORange land with water, on main street, Newmark Station, near cars and school; 40 fare by book. The cheapest piece good land in this county. $3750, terms. W. A. RYON, 204 Bradbury.
FOR SALE — 5-ACRE RANCH IN FOOThills, near Lake Elsinore; house, fruit trees and small grape vineyard; soil will produce anything. Address D, box 267, TIMES BRANCH OFFICE.
FOR SALE—EXCHANGE — LANDS AT Yuma, Arizona, a specialty; fortune in few acres. Write Room 54, HOTEL PRESTON, city.
FOR SALE—OR EXCHANGE — 80 ACRES, deeded orange land, Colorado River. Want clear lot, city. Address D, box 302, TIMES BRANCH OFFICE.
FOR SALE—OR EXCHANGE—EQUITY IN 5-acre eucalyptus tract (trees 7½ years old.) Will sell or exchange for city lot. Call evenings or address owner, 121 W. VERNON AVE.
FOR SALE — BEST WOODED MOUNTAIN ranches, $4 to $20 per acre. STACY, 324 Pay Bldg.

Pomona.
FOR SALE—
HOME SEEKERS AND INVESTORS.
For orange groves, ranches and country homes, communicate with the undersigned. Large realty list. Send or call for descriptive literature.
J. A. FITCH, The Realty Man,
Pomona, California.

Tulare.
FOR SALE — IN THE FAMOUS WOODlake orange district, Tulare county; 20 acres finest level orange land, water easy; no frosts, on electric railroad; proven ground one mile from town; nothing better in California; a bargain at $110, easy terms. Come and see us about this and many others. HOLLEY & HOLLEY, 1001 Broadway Central Bldg., Los Angeles and Visalia, Cal.

Santa Cruz.
FOR SALE — RANCHES, HOMES, ACREage. Free list. WILSON BROS., Santa Cruz, Cal.

SAN JOAQUIN VALLEY—
FOR SALE—CHEAP, 320 ACRES OF VERY fine orange or raisin grape land, located within one-half mile of Famosa; price $50 per acre; terms. Also 480 acres, 3 miles out at $37.50 per acre. Also 320 acres of fine alfalfa land at $60 per acre; $20 per acre cash, balance long time. J. H. GURMAN, 304 Mason Bldg. Both phones.
FOR SALE—ALFALFA FATS.
Now is the time to begin. I offer you the best land in the San Joaquin Valley, natural ALFALFA soil, at the right price. Come in and see about it.
E. D. COWAN,
311 Mason Operahouse Bldg.
FOR SALE — SEVERAL RANCHES IN San Joaquin Valley; land that will grow good crops without irrigation. Will take some trade. 532 BRYNE BLDG. A5406, Main 881.
FOR SALE—SOME OF THE MOST PRODUCtive land in San Joaquin Valley, in 40, 80 and 160-acre tracts; price $50 to $60 per acre. Address OWNER, box 6, Tipton, Cal.

GOVERNMENT LANDS—
GOVERNMENT LANDS—80,000 ACRES, OPEN FOR SETTLEMENT. GOOD SOIL AND ABUNDANCE OF WATER, CLOSE TO SURFACE; SAMPLE OF SOIL AND PRODUCTS CAN BE SEEN AT LA REDENTOR COLONIZING CO., 223 SAN FERNANDO BLDG., 4TH AND MAIN. OPEN WEEK DAYS, 9 A.M. TO 5 P.M. SUNDAYS, 10 A.M. TO 4 P.M.
GOVERNMENT LAND, 160-ACRE RELINquishment in prosperous Crystal Springs Valley; fine fruit, alfalfa and grain land; plenty of water, climate ideal; close to Los Angeles, towns and railroads; good neighbors; adjoining deeded lands worth from $40 to $100 per acre. Price, including house, $650. Address H, box 134, TIMES OFFICE.
I CAN LOCATE YOU ON LEVEL GOVERNment land close to R. R. and Los Angeles; fine soil and climate for fruit of all kind and alfalfa raising; also relinquishment 225 acres in Antelope Valley, cheap. WINSELL, 433 I. W. Hellman Bldg., 4th and Main.
FOR GOVERNMENT LAND, SEE CHAS. H. DOUGHERTY, Broadway Realty Co., 319 O. T. Johnson Bldg., N.E. corner Fourth and Broadway. Members of Chamber of Commerce and Los Angeles Realty Board. Open evenings, 7 to 9.
ARE YOU LOOKING FOR GOVERNMENT land? If you want 320 acres that will make you a home or as an investment, come and see me. I will locate you for 50 cents per acre. A. N. KEECH, Kingman, Ariz.

COACHELLA VALLEY—
FOR SPECIAL BARGAINS IN COACHELLA lands, see L. C. PFAFFENBERGER, Canadian Bldg., 425 S. Main, Room 28. Phone Main 1370, F4022. Valley office with Compton & Gordon, Thermal, Riverside county, Cal.

FOR SALE—
Lemon, Orange or Walnut Groves.
FOR SALE—$2500; 14 ACRES, ORANGES, deciduous fruit, with a good water right; good house, barn, corrals, etc.; location just east of Porterville, the earliest orange district in the State; they will begin picking oranges from this place next week; railroad station and packing-house one mile from the property. 2½ acres in oranges, 10 acres more suitable for oranges, or any crop one would desire. Can deliver this place for $2500, and make terms to suit.
7½-acre grove, in full bearing, close in on high ground, at Riverside; splendid location, having good water right; place has 1200-ft. frontage on macadam boulevard; good groves and attractive homes adjoining. The owner is compelled to raise cash at once and to effect a quick sale, we can deliver for $1250 per acre, and include crop on trees; could also probably handle with half cash. No better groves than this are selling for $1200 per acre.
J. N. WILLIAMS & COMPANY,
303 I. W. Hellman Bldg.
411 S. Main st.

FOR SALE—
ONE BEST BUY.
WE HAVE AS ONE SPECIAL BARGAIN A FULL-GROWN TEN-ACRE NAVEL GROVE, LOCATED RIGHT IN THE CITY OF ONTARIO, WITH ITS FINE CHURCHES, SCHOOLS AND BEAUTIFUL SURROUNDINGS. THIS GROVE HAS BEEN HEAVILY FERTILIZED AND IS LOADED WITH FRUIT. IT HAS THE FULL NUMBER OF TREES, UNIFORM AND THRIFTY; FULLY WATER STOCKED WITH EXTRA SHARES IN ADDITION. PRICE $20,000, $5000 CASH, BALANCE IN EASY PAYMENTS, EXTENDING OVER A NUMBER OF YEARS.
IT IS DIFFICULT TO FIND A HIGH-CLASS GROVE OF THIS CHARACTER OFFERED ON SUCH TERMS, AND THE PERSON BUYING IT CAN EASILY MEET ALL DEFERRED PAYMENTS OFF THE EARNINGS OF THIS PROPERTY.
WE HAVE LISTED IN THIS BANNER DISTRICT GROVES OF 5½ TO 100 ACRES THAT WE CAN DELIVER AT $1000 TO $2500 PER ACRE, ON PAYMENTS OF 1-3 TO ¼ CASH, AND BALANCE IN 2, 3 AND 5 YEARS

# Classified Liners.

## HOTELS—ROOMING HOUSES—
For Sale, Lease, Exchange, Wanted.

FOR SALE—HOTEL: IF YOU WANT A strictly modern new brick hotel, containing 65 rooms, elegantly furnished, with or without private bath, steam heated, private phone and hot and cold water in each room, close in, west side, doing a capacity business, and opened one month ago; nice lobby on first floor; will clear from $400 to $600 per month. $3750 cash will handle, balance $100 per month, you had better see us quick for it's one of the best bargains we have to offer.

SEE MR. FOSTER.

WM. C. KEIM, Mgr. Leasing Dept.
WRIGHT & CALLENDER CO.,
Hill, at Fourth st., Wright & Callender Bldg.
Phones: Home 10745. Main 8040.
Member L. A. Realty Board.

FOR SALE—OR EXCHANGE—BARGAINS.
Apartment-houses for exchange, all.....Prices
19 rooms, transient, center of city.....$1400
Hotel near Figueroa, 36 rooms.....$2600
20 rooms, S. Grand ave. .....$1450
Apartments, 10 rooms, corner, ¼ cash $2000
21-room transient, clears $150.....$1000
20 rooms, new flat, 2 baths .....$550
6 rooms, money maker, only.....$2500
Apartment house for exchange.....$5000
94-room hotel, fireproof, exchange .....$45000
42 rooms, apartments, clean, exchange $2000
Apartments, 16 rooms, payments.....$2000
25 rooms, transient, near 6th-Spring $2000
2000 houses, all sizes and .....Prices
50 hotels and rooming-houses, all ....Prices
200 stores and other places, all ....Prices
Look at this grand snap, it will surprise you! 8 rooms; hot and cold water; hmg; many newly furnished; 7-year lease; price reduced from $500 to $2500; payments.
H. C. DECKER, 402½ S. Broadway, rooms 4-7.

FOR SALE—$250 BUYS 26 ROOMS, RENT $22. Rob—15 rooms, rent $60; hurry.
Rob—14 rooms, $; Hope; a sacrifice.
$1000—19 rooms, running water; easy terms.
CITY REALTY CO., 728 Story Bldg.

WANTED — A FURNISHED APARTMENT house, or would take charge of one with a view of buying. Address H, box 190, TIMES OFFICE.

FOR SALE—24-ROOM ROOMING-HOUSE; all outside rooms, running water in each; clears over $100 per month. Big Bargain. L. C. WOODS, 212 W. Third st., room 204.

FOR SALE—A BOARDING-HOUSE, DOING good business; owner has other business; will sell cheap if taken at once. Call at 235 E. 3RD ST. Take Maple ave. car to San Pedro st.

OWING TO OTHER BUSINESS WILL SELL 20-room rooming house, 12 rooms, good income. Call 2604 E. FIFTH, Hotel Earl.

FOR SALE—
Westlake rooming house, first-class condition, house full; income $500 month; rent $180. Address owner, H, box 171, TIMES OFFICE.

FOR SALE—CLOSE IN, SMALL ROOMING-house, good location, for transient trade. 253 N. FLOWER ST.

FOR SALE—$200 CASH BUYS "THE PORTland," seven-room rooming-house; very good furniture. 209 TEMPLE ST.

FOR SALE—SMALL ROOMING-HOUSE, 618 RUTH AVE.

FOR SALE — 26 ROOMS, HOUSEKEEPING, piano, paying big, $900. 1221 S. OLIVE.

FOR SALE—16 ROOMS, FURNISHED. W. L. ARMATAGE, 203 Bryson Block, L. A.

## FOR EXCHANGE—
Business Property.

FOR EXCHANGE—
$36,500 worth of good property in Los Angeles, want land between here and the beach, or Santa Ana way.
See Mr. King,
MINES & PARISH,
253 S. Hill st.

FOR EXCHANGE—INCOME PROPERTY, IN Ballenta, New., good town, good building; rents $60 month; clear. Want Los Angeles; price $10,000; will assume some. Address D, box 109, TIMES OFFICE.

FOR EXCHANGE — LOT 83x120 TO ALLEY. A-1 site for apartment. $7500, clear. Want residence, $5000 to $7000. Box O, PETTIT, 126 Stimson Blk. A3236, Main 1462.

## FOR EXCHANGE—
Houses.

FOR EXCHANGE—

$8500—New modern 8 rooms in Westmoreland district, or Elden; mortgage $4000; will accept semi-business or industrial property up to $6000.

$11,500—Modern 9 rooms at Ocean Park, on Thornton ave.; clear; would rent during summer for $300 per month; want house or bungalow up to equal value in Wilshire district.

$15,000—S. Figueroa, 53x150; 7-room house, mortgage $3000; what have you for the equity?
SEE MR. BARKER. ARTHUR W. KINNEY CO.,
A3343. 508 Trust & Sav. Bldg. Main 3232.

FOR EXCHANGE—
WEST ADAMS HEIGHTS.
10-ROOM HOUSE ON W. ADAMS ST., LOT 100 FEET HIGH AND SIGHTLY; ONE OF THE PRETTIEST LOCATIONS IN THE CITY; PRICE $30,000, CLEAR; WILL TRADE FOR LOS ANGELES PROPERTY, CLEAR; WOULD TAKE 2 SMALL HOUSES AND MORTGAGE BACK FOR BALANCE.
SEE MR. KING,
MINES & PARISH,
253 S. HILL ST.

FOR EXCHANGE—WANT CLEAR LOT FOR 6-room house and two lots, 50x172 feet each in Eagle Rock. Value $2750, only $700, balance due on building loan payable $9.60 per month. Might take suburban property. Address H, box 193, TIMES OFFICE.

FOR EXCHANGE — BEAUTIFUL HOME in Coronia Park, $14,000; want walnut or orange grove, or some alfalfa; Fullerton or Whittier preferred, to $20,000.
F. L. FRARY, G. H. Merrill Land Co., 210 Central Bldg.

FOR EXCHANGE — NEW, MODERN BUNgalow, southwest; price $6000; mortgage $2000; monthly payments; make offer for equity. Address C, box 126, TIMES OFFICE.

FOR EXCHANGE — $5000 EQUITY IN $27500 beautiful modern bungalow. Want clear lot. Owners only. 3780 LA SALLE AVE. Phone 77286.

FOR EXCHANGE—R. R. AMOS, WILL EXchange your property. 225 DOUGLAS Bldg., Second and Spring. A3125, Main 14.

## FOR EXCHANGE—
Country Property.

FOR EXCHANGE — CHICKEN OR DAIRY ranch for Los Angeles; 5½ acres, near Pasadena; good 6-room house, large barn, chicken houses and corrals; abundance of fruit, 30 oak trees; a beautiful spot. Price $4750, and owner will take house in Los Angeles to $3000. CHAS. D. SNYDER, Pasadena, 523 Chamber of Commerce. Phone 1895.

FOR EXCHANGE—14 ACRES AT MONrovia, 11 acres full-bearing W. navel oranges; balance alfalfa; fine 4-room modern bungalow, abundance of water, crop last season 7000 boxes of fruit; price $32,000; owner will take city improved in exchange. HOVIE & EVANS, 216-17 Bradbury Bldg. F3226, Main 8458.

FOR EXCHANGE—1000 ACRES BEST ORange and fig land, one mile from new town of Planada, Cal. Lots 82x165, selling for $200 to $600, right next to this land. Planada, Cal., will be one of the finest towns in California; lots of water; price $150,000; mortgage $50,000. Want Los Angeles income or a good orange grove. Address D, box 111, TIMES OFFICE.

FOR EXCHANGE — 80 ACRES OF LAND near Artesia, New Mexico, 4 miles from the railroad. Finest land in the world. $100 per acre. Also Texas farm and ranch, $25 per acre, $50 an acre. Will exchange for Los Angeles suburban property. Address D. M. W., 726 South Hope st., City.

FOR EXCHANGE—FINE 60-ACRE WALnut grove, house, barn, pumping plant; price $45,000; want Los Angeles property. CONTE & STOUFFER, 107 S. Broadway, Main 8138, 16046.

FOR EXCHANGE — 40 ACRES, IMPROVED land, Kings county, as fine soil as ever laid out of doors; will trade for home, Los Angeles. H. L. MILLER & CO., 324 W. Sixth st.

FOR EXCHANGE — 12-ACRE HIGHLY IMproved ranch, electric car line. Want bungalow or lots up to $2500. A4790, 513 LISSNER BLDG.

FOR EXCHANGE—20 ACRES, 1¼ MILES west of Corcoran, 5-room house, small barn, 3 in. flowing water and gas, well, $3200. 1635 COOPER ST., Temple car.

FOR EXCHANGE—40 ACRE RANCH NEAR Coachella; want Los Angeles city or eastern farm. Owner, 1126 E. 22ND ST.

## FOR EXCHANGE—
Eastern and Northern Real Estate.

FOR EXCHANGE—$2000 EQUITY IN AN 8-room modern home, of $5000, in Kansas City, Mo., for Los Angeles vacant or bungalow. Address D, box 204, TIMES BRANCH OFFICE.

## FOR EXCHANGE—
Eastern and Northern Real Estate.

FOR EXCHANGE — PORTLAND SUBURBan home, 20 acres at station on west side line S. P., close in, all cultivated; six acres apples and walnuts 5 years old; deep rich soil; large barn; new six-room house, furnished. Business calls me here. Will trade for Los Angeles city or suburban property. Value $9000. Address H, box 271, TIMES OFFICE.

FOR EXCHANGE — 8-ROOM TWO-STORY modern house, large lot, barn, brick chicken house, one block from business center in Nebraska, near Lincoln. Good railroad and river town, best farming section. Will exchange for California property. J. H. WATTS, 605 S. Spring st.

FOR EXCHANGE—OR SALE — GRAND Blvd. lot, the finest street in Chicago, Ill. Clear of incumbrance. Want clear Los Angeles vacant at cash value; no cats or dogs considered. N. P. CUMMINGS, 131 Manhattan Place, Los Angeles.

## FOR EXCHANGE—
Real Estate, Miscellaneous.

FOR EXCHANGE — SPLENDID INCOME property of 161 acres, clear, 2½ miles of the best city in Northern Alabama, five large modern residences, fourteen tenement houses, 3 barns, large well equipped nursery packing-house, buildings in good repair; cash valuation $75,000. With cash and other properties if necessary, will exchange with owners of first-class business property in Los Angeles or large acreage. May assume. WM. L. STOCKBRIDGE, 928 Story Bldg.

FOR EXCHANGE — WANTED TO EXchange, quickly, your property, no matter where located, and give you a square deal. See Littchen, with UP-TO-DATE REALTY CO., 528 Grosse Bldg., Sixth and Spring.

FOR EXCHANGE — ANY REAL ESTATE, anywhere; give me your realty of whatever kind, wherever located, for quick results; loans. W. T. KILGROVE, 625 O. T. Johnson Bldg.

FOR EXCHANGE — LET US KNOW OF your property, we have a number of good exchanges, and may just suit you. LAKE, with Geo. F. Miles, 400-1 Lankershim Bldg.

FOR EXCHANGE—CITY FOR ACREAGE, near Burbank or Glendale. Owners only. See C. G. MOORE, with Oscar B. Smith, 312-14 O. T. Johnson Bldg.

FOR EXCHANGE — HOUSE AND THREE lots for Merced land. Price $4000. Mortgage $1500. Address G, box 182, TIMES OFFICE.

FOR EXCHANGE — 8-ROOM COTTAGE, Long Beach, $2500, clear. Want city or near, same value. 426 BYRNE BLDG.

FOR EXCHANGE — I WANT YOUR PROPerty for exchange or sale; can match anything. J. A. CRAIG, 210 H. W. Hellman.

FOR EXCHANGE—BEN WHITE WILL EXchange your property, 204 BRYSON BLDG., Second and Spring. Member L. A. R. B.

## BUSINESS INVESTMENTS—

THE CALIFORNIA INVENTORS' ASSOCIATION, Suite 520 Story Bldg., Los Angeles, California, is offering a line of practical inventions to capitalists and manufacturers, on terms which merit investigation. If you are in the market for new developments let us send you our list, or on request our representative will call. Phones, Main 2913, F1913.

AN OPPORTUNITY IS OFFERED CONservative investor with $25,000 to $50,000, in a power to patent corporation whose actual operations have outgrown their present capital. Now paying 9 per cent. dividends and steadily increasing. Investor must have unquestioned references and we expect to give same. No triflers. Address C, box 294, TIMES BRANCH OFFICE.

INVESTMENT.
$5000.
I have a land contract which will net $40,000—in two years. Will sell a fourth interest in the realty company which owns the contract. Address H, box 147, TIMES OFFICE.

WE HAVE SECURED A VALUABLE CONtract to purchase a tract of ideal orange land. This contract should net us at least $40,000 within two years. We must have some additional cash to swing the deal. If you have the money let me hear from you. Address H, box 400, TIMES OFFICE.

WANTED—LADY STENOGRAPHER WITH some knowledge of book-keeping, for a local manufacturing company, $100 investment required, good salary to begin with and a splendid future for the right party; room 401 of call 423 GERMAIN BLDG., 224 S. Spring.

FIVE YEARS' SERVICE PANAMA CANAL. Have option for official concession for official souvenir exposition, San Francisco. Want financial help. Address H, box 375, TIMES OFFICE.

WANTED — PARTNER, MALE OR FEmale, fine amusement business; paying high rate on investment; must have $1750 and gilt-edge references. Address G, box 109, TIMES OFFICE.

OPPORTUNITY FOR GENTLEMAN WITH $10,000 to become associated with prominent bankers in new financial institution; highest credentials necessary; when answering, give telephone number. Address E, box 164, TIMES OFFICE.

WANTED — CAPITAL UP TO $20,000 TO join me in a milling proposition; have one of the best contracts ever written; certainly is the chance of a life time; best of references given and required. Address H, box 7, TIMES OFFICE.

ACTIVE EQUAL INTEREST TO MECHANIC or one to meet the public, or will sell out. Principals only, answer with not less than $25,000. General Delivery, P. O. BOX 1328.

WANTED—$15,000 TO $20,000 TO UNITE 3 established corporations into one; give an equal active interest. Address F, box 57, TIMES OFFICE.

## BUSINESS CHANCES—
For Sale.

WANTED—TWO HUSTLERS, CHANCE OF your life, if you own an up-to-date auto, to get in the real estate business, with a strong concern. We require references. Address H, box 31, TIMES OFFICE.

FOR SALE—PAPER ROUTE IN FAST-growing district, a good business, 114 E. THIRD ST., Glendale. Phone Sunset Glendale 3068R.

WANTED — THREE GOOD SALESMEN, MEN OR WOMAN, TO SELL FIRST LIEN 8 PER CENT. GUARANTEED SECURITIES; GOOD PAY. SEE POULTRY, 604 CHAMBER COMMERCE.

CASH GROCERY STORE, DELICATESSEN, fixtures, 2 living rooms, close-in, apartment house district; good buy for man and wife or two ladies. 732 S. FIGUEROA.

WANT $25,000 ADDITIONAL CAPITAL AND manager who understands the manufacturing business; a California corporation, increasing capitalization; a choice seat to the right party. Address D, box 381, TIMES OFFICE.

FOR SALE—HALF INTEREST IN A REAL estate office; that pays over $400 a month. 214 CITIZENS' NATIONAL BANK.

FOR SALE—ONE OF THE BEST PAYING dye works, in San Bernardino. Good reason for selling. Address NEW YORK DYE WORKS, 653 Third st.

FOR SALE—AT A BARGAIN, THE BEST mining hotel proposition in the West. See J. A. WALTON, 240 S. Hill st.

WE HAVE THREE OF THE FINEST OPENings in going grocery business in this town. Don't miss them. M'CREAS, 307 Henne Bldg., 122 W. Third st.

FOR SALE — COMPLETE FIXTURES OF A lunch counter and restaurant. 525 W. SEVENTH ST. Can be had at a bargain. Main 6474.

FOR SALE — NICE ESTABLISHED STORE business in Orange county, at a great sacrifice; it will pay you to investigate; no agents. Address H, box 141, TIMES OFFICE.

FOR SALE — $1000 INTEREST IN LOCAL manufacturing plant for $800, or will exchange for auto. ZONNE & CO., 1015 Pacific.

FOR SALE—ORANGE AND LEMON NURsery stock. 7330 trees for present or spring delivery at Glendora. $2500 cash. G. C. EDWARDS, 230 W. First.

$400 BUYS CONFECTIONERY, CIGARS, light groceries, fine location; 1 living-room; doing nice business. Come see this.
CITY REALTY CO., 728 STORY BLDG.

FOR SALE — $2000 BUYS POOLROOM AND cigar store on Spring st., clearing $250 monthly. I am going East. Trial given. Address H, box 182, TIMES OFFICE.

WANTED — MEN THAT WISH TO TAKE mechanical instructions in automobile work; no schools; practical; only $25; references given and required. Address H, box 7, TIMES OFFICE.

PORSALE—ONLY STATIONERY AND JEWelry store in live, progressive town, paying handsomely. See J. A. WALTON, 240 S. Hill st.

RESTAURANT WITH FINE BUSINESS, good opportunity to get a paying business. Particulars and see it 125 EAST THIRD.

WELL ESTABLISHED TEA AND COFFEE business with route, wagon and fixtures; low rent; $700. 421 E. SEVENTH ST.

WANTED — A PATENTED ARTICLE OF merit to finance up to $3500. Inventors only. Address G, box 183, TIMES OFFICE.

FOR SALE—HOTEL RANGE (GAS BURner,) bargain. See MR. QUIGLEY, Jevne's Paving st. store.

FOR SALE—GROCERY STORE, CASH trade, $2500 or invoice. Ownering retiring. Apply at 2213 CENTRAL AVE.

FOR SALE—CITY DRUG STORE, CLOSE IN, at invoice. Address G, box 51, TIMES OFFICE.

## BUSINESS CHANCES—
For Sale.

FOR SALE—LONDON BRIDGE IS FALLing down, here's an Englishman got tangled up in Beulah land, running two market baskets; leaving the family troubles out, and the "ruins me boy" out of the proposition, here's the facts: A fine little family grocery, with a good, clean, solid stock, cash trade, and no delivery; 4 living-rooms, all furnished (no bric-a-brac or frying pans,) nice shed, big yard, chicken corral and house; this is in very thickly settled residence and rooming-house district, and only 8 blocks from this office; rent $20 a month. If you will come down with me and help me "start something," I believe $700 cash will take everything.
Call at the
LOS ANGELES HOTEL ASSOCIATION,
633 S. Hill st.

$225 — LUNCH COUNTER, SEATS 30. RENT $20; doing $18 up daily; a dandy money-maker.
$425—CIGAR STAND on Broadway; rent only $30; lease; good stock. Can't last.
$800—GROCERY, west, apartment house district; doing $20 to $25 daily. A bargain, $800.
LUNCHES, soft drinks, etc., near big school; clears $6 daily under trial; $450, terms.
GROCERY and market, rent $20; doing $40 daily; 2 comp. scales; 6 showcases, finely equipped; $500 and invoice about $1500.
SIMPSON guarantees clear titles. 203½ S. Broadway. Established 1896.

NOTICE THIS GOOD LISTING—
Cafeteria, best location in city, $5500.
Restaurant, best west of Hill, $1675.
Restaurant, fine for couple, $750.
Coffee house, big money maker, $475.
Grocery store and lot bargain, $2000.
Grocery, $2500. Feed and transfer, $2500.
Cafe and rooms, $2300. Soda and confectionery, $2500. Nurseries, automobiles, tin shop, dairies, poolrooms, etc. PACIFIC REALTY EXCHANGE, 227 Douglas Bldg.

FIRST-CLASS GOING CONCERN, SELLING best trade groceries, fruits, kitchenware, etc.; best town San Joaquin Valley; desires to retire. Doing 75 per cent. spot cash, 25 per cent. cash on demand. Excellent location, low rent. Lease if wanted. Owner large buyer. Stock, fixtures, goodwill; can be bought within $7500. Competent help remain if desired, insuring no interruption in business. Cost and freight for merchandise; fixtures agreed price.
"M," BOX 534, Stockton, Cal.

FOR SALE—FOR $800.
A one-half interest in the best paying permanent business in the city. If you have the cash and want to go into business, this is the chance of a lifetime. Don't answer unless you will investigate thoroughly by appointment. This is no common opportunity. State your age. Address S, box 291, TIMES BRANCH OFFICE.

FOR SALE—
A A clean up-to-date family grocery store, in the best neighborhood in this city; well established cash business.
FINK BROKERAGE COMPANY,
214 Broadway Central Bldg.
Tel. Broadway 3676 or F1426.

WANTED—GENTLEMAN TO TAKE INTEREST in established secret fraternal organization. This is highly profitable and of high standing. Is a sure money maker; will pay $2000 salary yearly. Requires person of good character and $1000, which will be amply secured. This is no scheme, but a business, which will bear the fullest ninvestigation. Will pay handsome returns in addition to salary. Address H, box 111, TIMES OFFICE.

FOR SALE—ONE OF THE BEST LOCATED hardware stores in Ventura county, located about sixty miles from Los Angeles; invoices about $2300 merchandise and $180 fixtures. Will sacrifice for quick sale. Apply LOS ANGELES WHOLESALERS' BOARD OF TRADE, 723 Higgins Bldg. Phones 10112 or Main 462.

EXPERIENCED BUSINESS MAN AND manufacturer having specialized on scientific management wishes to work with reliable firm in any line for advancement of same. Would consider a percentage of savings through my work as remuneration. Address H, box 20, TIMES OFFICE.

BIG CASH GROCERY STORE, 50 CENTS ON dollar; must sell at any price. COAST REALTY, 128½ S. Spring.

FOR SALE—MEAT MARKET, DOING $25 per day business; will sell for what the fixtures are worth. 4003 S. HOOVER ST. Take 48th and Grand ave. car.

FOR SALE—THEATERS. IF YOU WANT to buy a theater and want a good live proposition, see me. I am the best posted man on GOOD THEATERS in California. J. HARRY CLEMENT, Theater Broker, 344-346 I. W. Hellman Bldg.

I HAVE GOOD MANUFACTURING BUSIness, formulas, etc.; product every one uses; cheapest of its kind on the market. Income $4000 per month; will sell part to put it out; stand closest investigation. Address D, box 335, TIMES OFFICE.

RESTAURANT — SPLENDID OPENING IN town 200 miles from Los Angeles of about 1000. Estimated cash daily. Present service most unsatisfactory—clean—short order house can do the business. Inquire SOUTHERN CALIFORNIA LAND COMPANY, 340 S. Hill st. Phone A4603.

FOR SALE—1-3 INTEREST, $3500, TO GENtleman, good standing, with services, in old-established firm, arranging to enlarge and incorporate up-to-date general realty, fire insurance and general brokerage business. Address H, box 25, TIMES OFFICE.

$250 BUYS LEASE AND FIXTURES OF old established watchmaking and jewelry stores, but suitable for any business; the best location on E. Fifth st., only 2 blocks from Main; rent only $40 month; must sell a tonce. 228 E. FIFTH ST.

FOR SALE—DENTAL OFFICE AND PRACtice, near Los Angeles, $7000 cash business done in the past twelve months. Will sell for invoice price if sold at once. Object in selling, poor health. Address H, box 80, TIMES OFFICE.

FOR SALE — RESTAURANT, BIGGEST snap Los Angeles; located Broadway near 2nd; seats 75; fine large kitchen. Call, investigate. TUCKER & SMITH, Agents, 211½ West 2nd st.

FOR SALE—OLD-ESTABLISHED REAL ESTate business, good office furniture and large listing of property; reason for selling, leaving Los Angeles; price $100.
J. F. BRYANT, 619 Grant Bldg.
Fourth and Broadway. Main 208.

FOR SALE—A ONE-HALF INTEREST IN ESTablished business, paying big dividends. $750 required, but money secured fully. This is the best chance in the city and if you are looking about to go into something that will pay you a good salary come up and see me. MR. STOUT, mezzanine floor, 129 W. Sixth st., Los Angeles.

FINANCIAL INSTITUTION HAS OPENING for cashier, $100 month to start. Must understand book-keeping thoroughly and have excellent references as to character and ability. $2500 investment required. Address E, box 166, TIMES OFFICE.

FOR SALE—AT INVENTORY, NOT OVER $5000, right here in center; big rush; swell fancy grocery; big cigar, confectionery business; net $3300 to $4700 yearly. See PHOENIX, 202 Grant Bldg.

BUSINESS CHANCES—
We have the largest line of groceries, cigar and fruit stands, rooming houses, hotels, city and country. See us, we protect buyers.
C. B. CO., 221½ S. Spring.

FOR SALE — TO ANY ONE WHO HAS $375, bring it to 205 East 5th at once and buy jewelry store and tailor shop, valued at $800. Fixtures are worth the price asked. Dining room. Kitchen in rear. Rent $30, lease.

FOR SALE — A CLEANING AND DYEING business; good established business; nice fixtures; some delivery; $25 rent; sell for $600. Worth $100. Good for 2 partners. Call at 1525 WEST PICO.

BOWLING ALLEY, LARGEST AND BEST known. Established, paying proposition; business men's location, (clears $2000 year under trial and guarantees.) Low rent, lease. COAST REALTY, 128½ S. Spring.

FOR SALE — WILLIAMSON'S TROPICAL fruit store, located junction 15 car lines; genuine bargain; low rent. Can add candy, cigars, butter and eggs. Clear $15 a day. 850 S. MAIN.

FOR SALE—MEAT MARKET DOING FINE cash business; will sell for one-third less than cost of fixtures. Address owner, 259 E. JEFFERSON ST. Phone South 7608.

FOR SALE — A-1 BUSINESS; NEW STOCK, FURNITURE, GRANITE, CHINA, GAS RANGES, ETC. SPLENDID CHANCE FOR RIGHT PARTY. PHONE WEST 3723.

FOR SALE—CORNER GROCERY, DOING a business of $2500 a month; five living rooms, barn and store rent for $40 month. Address H, box 193, TIMES OFFICE.

$400 BUYS HALF INTEREST IN LIGHT manufacturing business easily netting $100 monthly; fine opportunity with no competition; references exchanged. Call 934 W. SIXTH ST.

NURSE HAVING LAND ON DESERT near railroad would like to interest some one with moderate capital to open retreat for tubercular cases. BROADWAY 509.

FOR SALE — FIRST CLASS ICE CREAM and confectionery business in a good live city town; doing a profitable business; this is a good opportunity. Apply SOUTHERN CALIFORNIA SUPPLY CO., 214 East Third.

VARIETY STORE, CIGARS, TOBACCO, fruits, confectionery, stationery, periodicals, cutlery, notions, etc.; billiard and pool hall in rear. For particulars inquire of OEO. BLACK, Santa Maria, Cal.

FOR SALE—YOU CANNOT NAME BUSIness or factory, or small or large store or office business or cafe or anything reliable, but what we can give you list of it at low price. PHOENIX, 208 S. Broadway, room 202.

WANTED — BUTCHER TO PUT SHOP IN grocery; doing $2000 month; will turn over all business in that line. GRAHAM & CALKINS, 641 N. Fair Oaks, Pasadena.

## BUSINESS CHANCES—
For Sale.

WANTED—$10,000 FOR HALF INTEREST IN the best paying cash business on the Coast; only one of its kind in the city; taking in $10,000 cash a month and growing every minute; prefer a good live wire, with some experience in the clothing business, who can take charge; have other business interests that demand attention; unless you are a hustler and have the ready cash or its equivalent, don't answer. Address H, box 187, TIMES OFFICE.

WANTED—MAN WITH AUTOMOBILE (BY corporation building resort, placing on the market small farms, townsite, etc.,) to operate garage and run six-mile stage line; good level roads; excellent opportunity to the right party; permanent business; $500 investment required. Answer H, box 49, TIMES OFFICE.

I OFFER BUYERS SEVERAL BONA FIDE paying propositions in the grocery and meat market lines; no fakes listed or wanted; terms and trial on some. MERCHANTS EXCHANGE, 326 S. Los Angeles st. DUNLAP, Secretary Retail Meat Dealers' Association.

FOR SALE — WE HAVE SECURED A VALuable contract to an ideal subdivision. It is a big thing and requires more cash to handle it than we have. We will make an attractive proposition to the man who has some money to invest. Address H, box 209, TIMES OFFICE.

FOR SALE—FINE FAMILY GROCERY, WITH nice clean stock, and good location. Four large living rooms in rear, furnished. Two-year lease, rent $15 a month. Cash trade. Stock and fixtures will invoice $700; will take less. See OWNER, 2722 Central ave. Phone South 6666.

WANTED — PARTNER, MALE OR FEmale, fine amusement business, paying high rate on investment; must have $1750 and gilt-edge references. Position. Address H, box 18, TIMES OFFICE.

FOR SALE—DRUG STORE, FINE LOCAtion; sales $30 per day. P.O. BOX 241, L. A.

FOR SALE—LITTLE RESTAURANT, WILL bear every inspection. 930 S. FIGUEROA.

## BUSINESS CHANCES—
Wanted and Miscellaneous.

AN EXPERIENCED BUSINESS MAN WITH exceptional selling ability wishes to associate himself with an established real estate firm, preferably one making a specialty of subdivision. Well acquainted with the city and has his own auto and would consider making an investment of $1000. Address H, box 352, TIMES OFFICE.

WANTED—TO BUY FOR SPOT CASH, A daily or weekly newspaper. Address H, box 9, TIMES OFFICE.

WANTED — A COLORED MAN WANTS small store as postcard and print shop; living rooms in rear. Address, stating location and price. Will be in the city about Nov. 15. H. HUDSON, 735 East 3rd st., care The Hampton.

WANTED—CAN YOU SHOW ME REAL ESTate income investment up to $5000, paying 15 per cent., with property increasing in value? Give full particulars or no attention paid. Address H, box 125, TIMES OFFICE.

SALOON WANTED—I WANT TO BUY A saloon in or around Los Angeles. Address APT. 7, Granada Apts., 1326 Alice st., Oakland, Cal.

WANTED—TO BUY GOOD SALOON; WILL invest $6000. Address D, box 213, TIMES BRANCH OFFICE.

WANT SOMETHING, PREFER OUTSIDE; will invest if all right; been here for years; some particulars. Address H, box 124, TIMES OFFICE.

MOVING PICTURE SHOW; STATE FULL particulars in first letter; no dead ones; am no agent. Address H, box 127, TIMES OFFICE.

## SWAPS—
All Sorts.

FOR EXCHANGE—WHAT HAVE YOU TO exchange for lessons on piano or stringed instruments? Superior teachers at 3523 ELMWOOD AVE.

FOR EXCHANGE — NURSERY WISHES sign painting done in exchange for palms, ferns, etc. 22294. 1381 W. WASHINGTON.

FOR EXCHANGE—AUTOS, PARTS, TIRES, bought, sold. METZ, 921 S. Main. F1958.

## MONEY TO LOAN—
Real Estate and Improvements.

$1,000,000 TO LOAN ON REAL ESTATE—
5 to 7 per cent. net interest.
No delays, no red tape. Any sum desired. Large or small city loans a specialty. Southwest residence loans sought. Improved ranch loans solicited. Cash for mortgages and deeds of trust. WE MAKE STRAIGHT BUILDING LOANS. 5 to 6 per cent. on A-1 business property. 7 per cent. on A-1 residence property. 8 per cent. on 2nd grade residence property. We furnish bungalow plans. MATTHEWS & MATTHEWS, The Leading Mortgage Brokers, 25 Douglas Bldg., corner Third and Spring.

MONEY TO LOAN—
$300 TO $100,000
ON CITY OR COUNTRY PROPERTY.
VACANT OR IMPROVED.
RESIDENCE LOANS WANTED.
RANCH LOANS SOLICITED.
MORTGAGES PURCHASED.
APPLY TO MR. KELLY, LOAN DEPT.,
ROBERT MARSH & CO.,
TRUST AND SAVINGS BLDG.,
SIXTH AND SPRING STS.
HOME 10175. 2ND FLOOR. MAIN 8565.

TO LOAN—MONEY.
We have money to loan in sums of from $500 to $50,000 at current rates on first mortgage, at a fair valuation of your property. We make no charges for appraisement or drawing of papers.
CHAS. L. HUBBARD COMPANY,
734 Security Bldg., Fifth and Spring.
Established 1896.

MONEY TO LOAN—
WRIGHT & CALLENDER CO.
We have ample funds to loan, in any amount, at 5, 6 and 7 per cent.
We draw all papers free of charge.
Reliable, prompt and courteous treatment will be accorded you.
HENRY W. MELLEN, LOAN DEPT.
632 So. Hill St. Main 8040.

TO LOAN—
BUILDING LOANS.
BUILDING LOANS.
6 Per Cent.—BUILDING LOANS—7 Per Cent.
BUILDING LOANS.
BUILDING LOANS.
Money at 6 and 7 per cent. Straight three-year building loans a specialty.
CHANDLER, GORE & CO.,
503-4-5 Bradbury Bldg.
Home F7121. Main 271.

MONEY TO LOAN—
COME TO HEADQUARTERS
for private money, if you have good real estate security. We have over twenty-five years' local record behind us and a large list of clients who depend on our judgment and reputation. $250 to $100,000 to loan. We draw papers and save time, trouble and expense.
EDWARD D. SILENT & COMPANY,
638 S. Hill st. 10026.

MONEY TO LOAN—$2000.
$25,000—Will split.
S. R. EARNEST & CO., MORTGAGE BROKERS,
621 H. W. Hellman Bldg. A3757, Main 5553.

MONEY TO LOAN—
We have quantities money from $1000 to $10,000 to loan on first mortgage, city realty.
HENRY S. WOOLNER CO.,
220-221 Story Bldg.
Main 818. F5395.

MONEY LOANED ON REAL ESTATE, $25 TO $1000; long or short time; first or second mortgage. Our own funds. No waiting. Low rates. Contracts of mortgage bought. LOAN CO., 302 American Bank Bldg., corner Second and Spring. Main 3434; F3434.

MONEY TO LOAN—
We have money on hand to loan on first-mortgage, city real estate security.
DAVID BARNY & CO.,
716-719 Union Trust Bldg.
Ask for Mr. McGregor, Mgr. Loan Dept.

QUICK SHORT LOANS ON REAL ESTATE. $50 to $3000; first or second mortgage; money same day; no brokerage fee; low rates. H. M. CORLETTE, 201 Security Bldg., 139 S. Spring. F1151; Main 6082.

TO LOAN—MONEY; ON IMPROVED OR UNIMPROVED HOLLYWOOD PROPERTY. C. E. TOBERMAN, 534 W. HOLLYWOOD BLVD., HOLLYWOOD, CAL. HOME PHONE 57260; SUNSET HOLLYWOOD 863.

$25 TO $250 ON WATTS OR OTHER CHEAP lots; money same day; low rates. Bring papers. CLARK & CO., 201 Security Bldg.

MONEY LOANED ON REAL ESTATE mortgage security, contracts for sale of real estate, mortgages and trust deeds purchased. CHARLES LANTZ, Attorney, 408 Bullard Block.

MONEY TALKS. WE HAVE THE MONEY. Long or short loans, first or second mortgages; trust deeds and contracts bought and sold. MURPHY-JOHNSON CO., 328 Story Bldg. A3366. Broadway 2963.

PRIVATE MONEY, NO RED TAPE. ANY amount, on good security. M. M. DAVISON & SON, 216-18 Trust Bldg., 6th & Spring.

$1500, 3 YEARS, AT 7 PER CENT., ON property in South Woodlawn tract. SAVAGE, 3302 Trinity st. Phone 22073.

## MONEY TO LOAN—
Real Estate and Improvements.

WE HAVE MONEY FOR BUILDING. NO Commission. Call and see our plans. No charge for estimates. M. & A. CONSTRUCTION CO., 716 Story Bldg.

MONEY TO LOAN—
ANY AMOUNT, 5, 6 AND 7 PER CENT.
ON CITY PROPERTY, QUICK ACTION.
W. ROSS CAMPBELL, COMPANY,
718-19-20 CENTRIAL BLDG.

TO LOAN—MONEY—
ANY AMOUNT.
6% QUICK ACTION. 7%
LIBERAL VALUATIONS.
First mortgage on Los Angeles real estate.
A4752. MR. GROVER. Main 3674.
O. A. VICKREY & CO.,
308 S. Hill st.

TO LOAN—
$10,000 AT 7 PER CENT.
$10,000 at 8 per cent.; might take choice second mortgage.
A. B. CHITTENDEN,
209 Union Trust Bldg.

MONEY TO LOAN—
SMALL AMOUNTS ON SECOND MORTGAGES, REAL ESTATE CONTRACTS, TRUST DEEDS, BONDS. STREET IMPROVEMENTS, SECURITIES.
HENRY S. WOOLNER,
220-221 Story Bldg.
Main 818. F5395.

MONEY TO LOAN—
On second mortgages, city realty and real estate contracts.
HENRY S. WOOLNER CO.,
220-221 Story Bldg.
Main 818. F5395.

$2500 TO $250,000 TO LOAN ON REAL Estate and other good securities at current rates.
McCONNELL & IRVINE,
311-12 Douglas Bldg. Established 1886.

PRIVATE MONEY, 6 AND 7 PER CENT. NO DELAY. ON CITY OR COUNTRY PROPERTY; STRAIGHT BUILDING LOANS. LOCKHART & SON, 721 H. W. HELLMAN BLDG. MAIN 6236. A4794.

WE HAVE $5000 TO LOAN ON FIRST MORTgage. Call at once, CARUTHERS BUILDING CO., 426 S. Spring st.

TO LOAN—$200, $300, $500, $1000, $2000, $3000 and up; city and country; current rates; no delay. RAMEY BROS., 327 Story Bldg. F2121; Main 6856.

MONEY TO LOAN ON CITY AND COUNTRY property. See P. A. PATTEE,
ELLIOTT & HORNE,
325 W. 3rd st., (ground floor.) Main 1171; A3715.

I MAKE BUILDING LOANS. YOU FURNish the lot. I furnish the money and build the house. CHAS. E. CROZIER, 716 Story Bldg.

TO LOAN— $250,000.
In any amount.
MR. SIMPSON,
Bdwy. 4124. 329 P. E. Bldg. A2566.

TO LOAN — HAVE SEVERAL THOUSAND dollars to place in sums of $1200 to $2000, south and west. F. W. WELLS, 604-5 Union Trust Bldg. F4427, Broadway 4566.

PRIVATE FUNDS TO LOAN ON FIRST mortgage security. S. P. MULFORD, agent, American Bank Bldg.

MONEY TO LOAN BY PRIVATE PARTY, at 7 per c

# Classified Liners.

**...R SALE—**
**Miscellaneous.**

...SALE—COMPLETE OUTFIT OR FURnishings at rock bottom prices; big assortment; these bargains will not last long. Come to save. ...ove, fine feathers ..... $5c
...customer, solid oak ..... $1.19
...ir-tight heater, lined ..... $1.75
...moking stand, fumed oak ..... $2.75
...rt square, room size ..... $2.50
...om frame spring ..... $4.00
...hogany ..... $5.50
...olding bed, heavy spring ..... $6.75
...all tree, French mirror ..... $8.50
...white maple chiffonier ..... $10.50
...pedestal extension table ..... $11.90
...bed lounge, ramie cover ..... $11.50
...gas range, good oven ..... $13.50
...buffet ..... $15.00
...china closet, fumed oak ..... $15.50
...RRELL'S, 706-708 S. Main st.

...SALE — NEW AND SECOND-HAND ...ard and pool tables and bowling sup... THE BRUNSWICK-BALKE-COLLENDER CO., 321-323 E. Third st., L. A.

...SALE—ON TIME PAYMENTS, LACE ...rtières, couch covers, rugs, carpets and mattings and furniture, stoves and ...ld goods. OVERRELL'S, 706-708 S. Main ...E BIG STORE.

...SALE—CONFECTIONERS NOTICE: ...e a good three by four candy slab, six-...et glass showcase, fourteen feet shelving, two percolators, candy pans and jars, ...ice cream freezer, one-half the wholesale price. ...E, 306 E. Third.

...SALE — SET OF LOS ANGELES CITY ...ories from 1899 to 1910; good condi... all cheap. Room 5, No. 455 S. BROADWAY.

...SALE—$125, 10-ACRE PATCH TOMA... near El Monte; 5 tons those barley hay; ...pring wagon, $25; chain harness, $5. ...ROY, 2517 Malabar st.

...SALE — WHITE DIAMOND, COST ...00, will sell for $1000, or will exchange ...r real estate; also $2500 bine white for ...d. Address H, box 35, TIMES OFFICE.

...SALE—10-TON MINE RAIL AT KING... ...per, all L. A. prices. Automatic gold ...ner. 328 DUCOMMUN. Main 3264.

...SALE—THE GREATEST GRAY HAIR ...and dandruff cure in the world. ...you want results get this remedy. IDEAL ...ICAL CO., 327 Exchange Bldg. Third ...et.

...SALE—BEAVER BOARD, THE NEW ...erial for plaster. Inquire at your deal... MONTGOMERY & MULLIN LUMBER ...rd, S. San Pedro st., Los Angeles, Cal.

...SALE—EXPERT KODAK FINISHING; ...ging 24c per roll; prints, 4 to 6 cents. ...der our specialty. CAL. CAMERA EXCHANGE, 325½ S. Spring.

...SALE—OR RENT; TENTS THAT ARE ...en all sizes, some slightly used; also ...WISE & DOWNIE, 208 E. Second ...et. Phone Home P4208; Broadway 1180.

...SALE—OR EXCHANGE—A $2500 CON...ct of the vacuum cleaner washer, cheap, on ...ll terms. What have you? Address ...E, box 161, TIMES OFFICE.

...SALE — PINE POSTCARD SIZE ...ck. Address H, box 382, TIMES OF...

...SALE — ELECTRIC COFFEE MILL, ...ost new. 447 S. LOS ANGELES. Boyle

...SALE — ASPHALTUM ROOF PAINT, ...gallon cans, $2; roofing paper, ...brands." SCOTT, No. 1623 S. Main.

...SALE — WOODWORKING MACHINE, ...-inch iron jointer, in first-class condi... Call at NO. 201 KINGSLEY DRIVE.

...SALE—CAMERAS, KODAKS, LENSES, ...ught, sold, exchanged. CAMERA EXCHANGE, 325½ S. Spring.

...SALE—OR RENT—INVALID WHEEL ...; physicians' and hospital supplies. ...SIONAL SUPPLY, 453 W. 9th. P4128.

...SALE—CHEAP FUEL, APRICOT PIT ...; as good as wood; $4 ton, delivered. ...SOUTH 1706.

...SALE — SECOND-HAND FIREPROOF ...cheap. ANDERSON, 204 S. Los Angeles.

...SALE — SECOND-HAND FIREPROOF ...cheap. STANLEY, 204 W. Eighth st.

**...PS—COINS—PHOTOS—**

...CTIVE PRICES PAID FOR NICE U. ...and foreign coins, revenue and postage ...entire collections bought. A. H. ...1005 Polk st., San Francisco.

**...R SALE—**
**Furniture.**

...R SALE — BEAUTIFUL SOLID OAK ...ional filing cabinet; letter and docu... file with drawa for stationery, forms, ...; standard make. Bargain. 455 SOUTH ...ROADWAY, Room 5.

...R SALE—BIG DISCOUNT; ORDER ON ...ur entire house of city, for $200 ...ch of new furniture of your own selec... Address H, box 126, TIMES OFFICE.

...R SALE—COMPLETE FURNISHINGS OF ...ms; flat for rent; $15 month. AT PALMER ST.

...R SALE—CHEAP; ROLL-TOP DESK, ONE ...e chair, one drafting table. PHONE ...E, Broadway 617.

**...NGS ON WHEELS—**
**All Sorts.**

**Automobiles.**

...R SALE—2010 OR 5020, ONE OF TWO ...ous cars at half their real value. I ...no use and want to keep one and need ...ld, therefore will sell one at a great ...ce or trade. These cars are worth ...o a kind, each, one very, the other in ex... order as they have had little use, both ...ous are family cars, with tops and ...ion. If you want a car in the same con... when it was made, get one of these. ...n 9 to 10 a.m., no other time. Rear of ...1825 S. FLOWER ST. Take ...ET car, get off at 18th st.

...R SALE—CARS—WHAT HAVE YOU? ...ant cars of all standard makes and ...e prices. Must be in first-class condi... subject to inspection. Call or tele... AUTOMOBILE CLEARING ...SSN., 1039-41 S. Broadway. P2361.

...R SALE — $1000, 7-PASSENGER PACK... ...ard six touk; looks good and in first-class ...ing. Want smaller car. Can be seen 2615 ...MONT AVE.

...R SALE—FROM OWNER, GOOD LOT AT ...non Beach; have 5-passenger 35 h.p. ...ar, worth $500, cash to apply as ...ent. Call up A2352, or MAIN 797.

...R SALE—5-PASSENGER BUICK, 40-H.P., EQUIP... ...ed front, speedometer, top and slip, ...ed, tan cover, three tires condition, ...ng and use this car, will sacrifice. 644 ...ALL.

...R SALE—STEAMER LEFT WITH US ...ich is the greatest bargain ever ...ed in the city is a Stanley; owner must ...e money at once. 1144 S. MAIN ST.

...R SALE—WAVERLEY ELECTRIC, VIC... ...ria, late 1909 model, in excellent ...ion, three new tires. H. de GALLER, ...S. Main st.

...R SALE—A TWO-CYLINDER DURO CAR ...newly painted, removable rum... seats, fully equipped. Must buy on the ...ent. See UNION LEAGUE BLDG. AUTO ...ER.

...R SALE—REGAL 30, VERY CHEAP; ...owner has left city and wants the money; ...ully equipped; toy tonneau; windshield, ...ers; in first-class shape. 333 S. ...ROADWAY.

...R SALE—A BARGAIN, 1909; 5-PASSEN... ...ebaker-Garford, just overhauled and ...ady for good service; must leave city; will ...ake. Call or write 1622 W. 21ST ST.

...R SALE — FRANKLIN AUTOMOBILE, ...ast condition, top and lamps, ...; only $650. Hurry. No trade. ...ess 410 C. F. JOHNSON BLDG.

...R SALE — BARGAIN, 1910 LEXINGTON, ...ast new, $1250; one touring car, 5-pas... model 6-cylinder Maxwell, $425; 2-... Haynes, $400; one 4-cylinder car, ...; 707 S. SAN PEDRO ST.

...R SALE—2008 MODEL, LIGHT 5-PASSEN... ...ly equipped; cost $2600; will ...t if taken soon. Condition A-1. ...son E, box 158, TIMES OFFICE.

...R SALE—5-PASSENGER CAR, 1910 ...; equipped; cost $2800; will sac... Somebody gets a bargain. ...box 159, TIMES OFFICE.

...R SALE—GOOD TIRES, AUTO SUP... ...ories, spark plugs, 50c. Phone ...1214, 815 S. SPRING ST.

...R SALE—WILL FIX ANY LEAKY ...ator. VANDERPOOL'S, 812 S. Spring.

...R SALE—2 TIRES, 34x4½; 2 36x4 AND 4½; ...ost half price. VANDERPOOL'S, ...

...R SALE—MOTORCYCLE TIRE BARGAINS; ...ts Morgan & Wright, Spark plugs, ...VANDERPOOL'S, 813 S. Main st.

...R SALE, ENGINES, TIRES, ETC., ...ed. METZ, 921 S. Main. F1916.

...R SALE—FOUR ROADSTER, DOUBLE ...ed, wind shield, fully equipped; ...ood running way; will sell for $600 for ...ash. 816 S. SPRING ST.

...R SALE—A TOURIST AUTO TRUCK, ...ade bid at once. Can be seen at ...MAIN ST.

...R SALE—5-CYLINDER 5-PASSENGER, ...; will take cash or trade. 731 ...

**THINGS ON WHEELS—**
**All Sorts.**

**Automobiles.**

INTRODUCTORY AND
SENSATION SALE OF THE SEASON.
BADGER CARS.
BADGER CARS.
BIG CUT IN PRICES.
AGENTS' DISCOUNT OFF AND THEN SOME.
Large shipment of brand new, late model, 30-h.p., foredoor, five-passenger touring cars just received from the factory.
BEST CHANCE EVER.
COST $1750.
WHILE THEY LAST—$1250.
SAVE $500.
COME EARLY AND GET FIRST CHOICE.
DON'T MISS THIS.
IT'S THE CHANCE OF A LIFETIME.
IMMEDIATE DELIVERIES.
Only a limited number will be sold at this price. Come prepared to buy and take one home with you.
THIS IS YOUR ONLY CHANCE.
SO HURRY.
AUTOMOBILE CLEARINGHOUSE ASSN., 1039-41 South Broadway.

WINTON SIX, 1911 MODEL, SPECIALLY built; 7-passenger, four doors; has full electric equipment, with Vesta dynamo system, electric horn, Klaxton horn, speedometer, clock, 37x5 over-size tires all around, tire irons, two extra tires and rims, Hartford shock absorbers, seat covers, bumper, demountable rims, self-starter; handsomely appointed; has been run only three months; cost $4400. $2800 takes this car if taken this week. Owner returns East and does not want to ship car back. Don't fail to look this over. Address B, box 258, TIMES OFFICE.

FOR SALE—AT A BARGAIN, 1911 WINTON Six, slightly used, but without a scratch or blemish and in perfect condition throughout. Having the following excellent equipment: Now full Pantasote top, Warner autometer, full set shock absorbers, large Klaxon horn, tire irons, extra casing, extra tubes, tire covers, clock, windshield, and 2 extra seats. $2900 worth of car for only $2300. Call A2547.

WANTED—MAN WITH AUTOMOBILE (BY corporation building resort, placing on the market small farms, tentsite, etc.,) to operate garage and run six-mile stage line; good level roads; excellent opportunity to the right party; permanent business; $600. Investment required. Answer H, box 45, TIMES OFFICE.

FOR SALE—1911, SIX, FRANKLIN, DOUble rumble, Warner autometer, glass front; newly varnished; car runs and looks like new. Will sacrifice for $2000. 2122 WEST PICO. 12657, Home.

FOR SALE — WINTON, 6-CYLINDER, 1910, limousine, a first-class condition; car run only five hundred miles; newly varnished and new tires; car looks like new, and is a beautiful car. Will sell for $1950. This is a snap. See it at, 2122 W. PICO. Home 12657.

FOR SALE — MAXWELL RUNABOUT, equipped with top, glass front, Magneto, storage battery, electric lights, Presto tank and headlights, extra tires and covers. Car practically new. No agents. Telephone MAIN 8062; 10025.

NEW VICTROLA, AND ONE HUNDRED fifty dollars new records, cost three hundred and fifty dollars; trade for 5-passenger auto or good lot, or cottage. Address H, box 138, TIMES OFFICE.

FOR SALE—WILL SACRIFICE MY NEW 1911 seven-passenger Packard touring car to immediate purchaser, absolutely perfect and complete; can be seen at WHITE GARAGE or address Packard owner, H, box 121, TIMES OFFICE.

WANTED — AUTOMOBILE FOR 6-ROOM house and two lots, 50x172 each, in Eagle Rock, value $3000, only $700, balance due on building loan, payable $2.50 per month. Address H, box 152, TIMES OFFICE.

FOR SALE—
$1600.
Locomobile 30 H.P., fully equipped, cost $4500. This price for quick action, will guarantee car is perfect. MAIN 1835; P1695.
POPE-HARTFORD, FIRST-CLASS CONdition; A No. 1 shape; cheap for cash. 962 S. MAIN ST.

WANTED—GOOD ELECTRIC AUTO; WILL trade gasoline car and pay cash difference; no junk considered. Address H, box 94, TIMES OFFICE.

1910, 30-35 HUDSON, FULLY EQUIPPED in and in perfect condition. Come and look it over. 644 WALL ST.

1910, 5-PASSENGER, 30-H.P. BRUSH, FINE condition; this car same as new; will make sacrifice for quick sale. 644 WALL ST.

30-H.P., 4-PASSENGER FRANKLIN. THIS car has just been overhauled and is in fine condition. Call and see it. 644 WALL ST.

WINTON SIX, 5-PASSENGER. TIRES A-1. Top, speedometer, wind shield and the sweetest-running car in L. A. Will make big sacrifice for cash, or take runabout or small car and cash. 644 WALL ST.

FOR SALE—CADILLAC 30, LATE MODEL 5-passenger, fore-door body, fully equipped. Like new. Price $975; no trade. 418 E. NINTH. Tel. P4623.

FOR SALE—5-PASSENGER 24-HORSEPOWer Buick, good repair, $250 for quick sale. 140 S. AVENUE 24. East L. A.

WILL EXCHANGE—FOR GOOD AUTOMObile, my equity in house and lot, value $6000, mortgage $2000. Apply 716 E. NINTH PLACE.

15c. BEST GASOLINE. INNER TUBES vulcanized, 25c. Work guaranteed. VANDERPOOL'S, 812 S. Spring.

WANTED — CLEAR LOCAL PROPERTY for elegant new automobile. Call 1215 S. MAIN ST.

FOR HIRE—PIERCE 7-PASSENGER AUTO; 5 hours, $15; first, $3; second, $2.50; 25c extra each per hour above 4 pass. PHONE 10028.

TIRES — VANDERPOOL SELLS DIAMOND, Goodrich, Kelly, are best; lowest prices. 812 SOUTH SPRING. Broadway 1278.

FOR SALE—OR EXCHANGE—FOR AUTOmobile, 1911 make, one acre, value $1200. GEO. MORRISON, Box 56, Watts, Cal.

FOR SALE—1911 FLANDERS 20, ROADster, fully equipped same as new, $500, no trade. 1249 MYRTLE ST. Phone 21222.

FOR SALE — 1911, E.M.F., 1911; FULLY equipped; been running less than year, for $650, quick sale. See me, 520 Bryson Blk. W. J. HITTEON, A2502.

WHO WANTS A GOOD 40-H.P. 5-PASSENger car in good mechanical condition, for $350? Address E, box 126, TIMES OFFICE.

WANTED—AUTOMOBILE REPAIR WORK. Only 25c an hour. Work guaranteed. Also machine work. MAIN 9042; P7838.

FOR SALE—GOOD AUTO TRUCK, CAPACITY 1 ton; also Harley-Davidson motorcycle. Call East 2668. 220 S. THOMAS.

TO LET — 5-PASSENGER RAMBLER, first hour, $3; second, $1.50. Phone HOME 71483. WEST 3482.

FOR SALE — 1910 COLUMBIA, TOY TONneau, top, glass front, speedometer, 3 extra tires, first-class shape. Call at 1915 S. HOOVER. Phone West 686.

REGAL UNDER SLUNG, PRACTICALLY new, fully equipped, with everything possible. A4190. 962 S. MAIN ST.

HUPMOBILE, 1911, NEARLY NEW, FULLY equipped; has top and is a dandy little car at a price. A4190. 962 S. MAIN.

BUICK WHITE STREAK, FULLY EQUIPped, has top, glass front, speedometer, clock, Prest-o-lite, and is in perfect shape. A4190. 962 S. MAIN.

OVERLAND, 25 H.P., EQUIPPED; HAS DEtachable tonneau. This car is in perfect shape in every respect. A4190. 962 S. MAIN.

E.M.F., LATEST MODEL, IN NEW CONdition throughout; fully equipped. A4190. 962 S. MAIN.

FOR EXCHANGE—WANT AUTOMOBILE, 1 business lot, in Oklahoma town, 1 acre land in eucalyptus, 1 share of stock in good corporation, all clear, about $1250; want automobile. Address G, box 111, TIMES OFFICE.

WILL EXCHANGE LOT ON OCEAN front, 2½ miles east from center of Long Beach, twenty minute car service, for automobile in good condition. Address H, box 202, TIMES OFFICE.

FOR SALE — 6-CYLINDER 7-PASSENGER Stevens-Duryea; excellent condition; sacrifice for quick sale. Address C, box 279, TIMES BRANCH OFFICE.

FOR SALE—5-PASSENGER, 1909 BABY Reo, first-class condition and well equipped; must be sold this week. See DENNISON, rear 1. W. Hellman Bldg.

POPE-HARTFORD, 1910, 5-PASS. ROADster, a beauty; sports model; make offer; must sell. 1216 E. 23D ST. 21868. Act quick.

$500 — BUICK AUTO. WILL CONSIDER clear lots. 81122, WILSHIRE 1560.

ALL SIZES AUTO TIRES, $1 TO $6. CARRIAGE WRECKING CO., 1412 S. Main.

**Buggies, Phaetons, Runabouts.**

FOR SALE—GOOD BUGGY, 627 CERES AVE. Phone Main 2095.

FOR SALE — GOOD SINGLE BUGGY, cheap. 4613 CENTRAL AVE.

**Motorcycles.**

**Wagons and Carts.**

FOR SALE—SEVERAL WAGONS, BUGGIES and harness; also team horses and mules for sale, cheap. Taken trade. DEMMITT WINDMILL CO., 129 N. Main.

FOR SALE — CAMP WAGON, NEW AND furnished complete; cost $175; will take $100. Also team mules, $90. 2122 N. MAIN ST. East 220.

FOR SALE—JUST AS GOOD AS NEW, SINgle or double express wagon, also rubber-tired buggy and harness; must sell. Call 1454 E. 32ND ST.

FOR SALE—FIRST-CLASS FISH WAGON. Call 8 to 12 a. m. 1346 E. 27TH ST.

**FOR SALE—**
**Agricultural Implements, Vehicles.**

FOR SALE—AGRICULTURAL IMPLEMENTS, VEHICLES.
Splendid values, lowest prices, liberal credit, free us without fail before buying. Catalogues called out-of-town customers. Write us describing what you wish to buy. When in the city, a personal call will show the largest stock and assortment in the Southwest.
ARNOTT & COMPANY,
Established 1885,
113-123 South Los Angeles street, Los Angeles.

**LIVE STOCK FOR SALE—**
**Horses, Cattle, Mules, Etc.**

FOR SALE — OR EXCHANGE.
2½-year-old McKinney thoroughbred gelding, color mahogany bay; a better and handsomer colt is not to be found broken to harness; will sell or exchange as part payment on an automobile.
ABRAHAM SINGER, 704 Ave. 64. Phone 20183.

FOR SALE—AT A BARGAIN, 1911 WINTON Six, slightly used, but without a scratch or blemish and in perfect condition throughout. Having the following excellent equipment: New full Pantasote top, Warner autometer, full set shock absorbers, large Klaxon horn, tire irons, extra casing, extra tubes, tire covers, clock, windshield, and 2 extra seats. $2900 worth of car for only $2300. Call A2547.

WANTED—MAN WITH AUTOMOBILE (BY corporation building resort, placing on the market small farms, tentsite, etc.,) to operate garage and run six-mile stage line; good level roads; excellent opportunity to the right party; permanent business; $600. Investment required. Answer H, box 45, TIMES OFFICE.

FOR SALE—1911, SIX, FRANKLIN, DOUble rumble, Warner autometer, glass front; newly varnished; car runs and looks like new. Will sacrifice for $2000. 2122 WEST PICO. 12657, Home.

FOR SALE — MAXWELL RUNABOUT, equipped with top, glass front, Magneto, storage battery, electric lights, Presto tank and headlights, extra tires and covers. Car practically new. No agents. Telephone MAIN 8062; 10025.

NEW VICTROLA, AND ONE HUNDRED fifty dollars new records, cost three hundred and fifty dollars; trade for 5-passenger auto or good lot, or cottage. Address H, box 138, TIMES OFFICE.

FOR SALE—WILL SACRIFICE MY NEW 1911 seven-passenger Packard touring car to immediate purchaser, absolutely perfect and complete; can be seen at WHITE GARAGE or address Packard owner, H, box 121, TIMES OFFICE.

WANTED — AUTOMOBILE FOR 6-ROOM house and two lots, 50x172 each, in Eagle Rock, value $3000, only $700, balance due on building loan, payable $2.50 per month. Address H, box 152, TIMES OFFICE.

FOR SALE—
$1600.
Locomobile 30 H.P., fully equipped, cost $4500. This price for quick action, will guarantee car is perfect. MAIN 1835; P1695.
POPE-HARTFORD, FIRST-CLASS CONdition; A No. 1 shape; cheap for cash. 962 S. MAIN ST.

WANTED—GOOD ELECTRIC AUTO; WILL trade gasoline car and pay cash difference; no junk considered. Address H, box 94, TIMES OFFICE.

1910, 30-35 HUDSON, FULLY EQUIPPED in and in perfect condition. Come and look it over. 644 WALL ST.

1910, 5-PASSENGER, 30-H.P. BRUSH, FINE condition; this car same as new; will make sacrifice for quick sale. 644 WALL ST.

30-H.P., 4-PASSENGER FRANKLIN. THIS car has just been overhauled and is in fine condition. Call and see it. 644 WALL ST.

WINTON SIX, 5-PASSENGER. TIRES A-1. Top, speedometer, wind shield and the sweetest-running car in L. A. Will make big sacrifice for cash, or take runabout or small car and cash. 644 WALL ST.

FOR SALE—CADILLAC 30, LATE MODEL 5-passenger, fore-door body, fully equipped. Like new. Price $975; no trade. 418 E. NINTH. Tel. P4623.

FOR SALE—5-PASSENGER 24-HORSEPOWer Buick, good repair, $250 for quick sale. 140 S. AVENUE 24. East L. A.

WILL EXCHANGE—FOR GOOD AUTOMObile, my equity in house and lot, value $6000, mortgage $2000. Apply 716 E. NINTH PLACE.

15c. BEST GASOLINE. INNER TUBES vulcanized, 25c. Work guaranteed. VANDERPOOL'S, 812 S. Spring.

WANTED — CLEAR LOCAL PROPERTY for elegant new automobile. Call 1215 S. MAIN ST.

FOR HIRE—PIERCE 7-PASSENGER AUTO; 5 hours, $15; first, $3; second, $2.50; 25c extra each per hour above 4 pass. PHONE 10028.

TIRES — VANDERPOOL SELLS DIAMOND, Goodrich, Kelly, are best; lowest prices. 812 SOUTH SPRING. Broadway 1278.

FOR SALE—OR EXCHANGE—FOR AUTOmobile, 1911 make, one acre, value $1200. GEO. MORRISON, Box 56, Watts, Cal.

FOR SALE—1911 FLANDERS 20, ROADster, fully equipped same as new, $500, no trade. 1249 MYRTLE ST. Phone 21222.

FOR SALE — 1911, E.M.F., 1911; FULLY equipped; been running less than year, for $650, quick sale. See me, 520 Bryson Blk. W. J. HITTEON, A2502.

WHO WANTS A GOOD 40-H.P. 5-PASSENger car in good mechanical condition, for $350? Address E, box 126, TIMES OFFICE.

WANTED—AUTOMOBILE REPAIR WORK. Only 25c an hour. Work guaranteed. Also machine work. MAIN 9042; P7838.

FOR SALE—GOOD AUTO TRUCK, CAPACITY 1 ton; also Harley-Davidson motorcycle. Call East 2668. 220 S. THOMAS.

TO LET — 5-PASSENGER RAMBLER, first hour, $3; second, $1.50. Phone HOME 71483. WEST 3482.

FOR SALE — 1910 COLUMBIA, TOY TONneau, top, glass front, speedometer, 3 extra tires, first-class shape. Call at 1915 S. HOOVER. Phone West 686.

REGAL UNDER SLUNG, PRACTICALLY new, fully equipped, with everything possible. A4190. 962 S. MAIN ST.

HUPMOBILE, 1911, NEARLY NEW, FULLY equipped; has top and is a dandy little car at a price. A4190. 962 S. MAIN.

BUICK WHITE STREAK, FULLY EQUIPped, has top, glass front, speedometer, clock, Prest-o-lite, and is in perfect shape. A4190. 962 S. MAIN.

OVERLAND, 25 H.P., EQUIPPED; HAS DEtachable tonneau. This car is in perfect shape in every respect. A4190. 962 S. MAIN.

E.M.F., LATEST MODEL, IN NEW CONdition throughout; fully equipped. A4190. 962 S. MAIN.

FOR EXCHANGE—WANT AUTOMOBILE, 1 business lot, in Oklahoma town, 1 acre land in eucalyptus, 1 share of stock in good corporation, all clear, about $1250; want automobile. Address G, box 111, TIMES OFFICE.

WILL EXCHANGE LOT ON OCEAN front, 2½ miles east from center of Long Beach, twenty minute car service, for automobile in good condition. Address H, box 202, TIMES OFFICE.

FOR SALE — 6-CYLINDER 7-PASSENGER Stevens-Duryea; excellent condition; sacrifice for quick sale. Address C, box 279, TIMES BRANCH OFFICE.

FOR SALE—5-PASSENGER, 1909 BABY Reo, first-class condition and well equipped; must be sold this week. See DENNISON, rear 1. W. Hellman Bldg.

POPE-HARTFORD, 1910, 5-PASS. ROADster, a beauty; sports model; make offer; must sell. 1216 E. 23D ST. 21868. Act quick.

$500 — BUICK AUTO. WILL CONSIDER clear lots. 81122, WILSHIRE 1560.

ALL SIZES AUTO TIRES, $1 TO $6. CARRIAGE WRECKING CO., 1412 S. Main.

**Buggies, Phaetons, Runabouts.**

FOR SALE—GOOD BUGGY, 627 CERES AVE. Phone Main 2095.

FOR SALE — GOOD SINGLE BUGGY, cheap. 4613 CENTRAL AVE.

**LIVE STOCK FOR SALE—**
**Poultry, Birds, Dogs, Cats, Etc.**

FOR SALE — THOROUGHBRED COCKERels, Buff Leghorns, $2 and $1.50 each; White Leghorns, $1.50, $2 and $2.50 each; express paid on $2 and $3.50 birds; pullets from this White Leghorn hatch commenced laying when four months and eleven days old; booking orders for eggs for January delivery, $1.50 for 15; $5 per 100. MONTE VISTA RANCH, R.F.D. 5, Ontario, Cal.

FOR SALE—WHITE ORPINGTONS (KELLERSTRASS STRAIN.)
200 May-June hatched pullets, $2 each; eggs $3 per 15. Write for catalogue and guarantee. LIVE OAK POULTRY YARD, Flatonia, Tex.

FOR SALE — ABOUT 200 CHICKENS, R. I. Red hens and pullets, Buff Orpingtons and some mixed. This is good stock and young. Have leased my place and must sell. Good start for one just going in the chicken business. 417 S. 3RD ST. Alhambra, Cal.

FOR SALE — ONE MANDY LEE 400-EGG incubator; two 150-chick brooders; one Mann's green bone mill. Will sell cheap. 1819 6TH AVE. Home Phone 52521.

FOR SALE—200 1-YEAR-OLD WHITE AND brown Leghorn and M. I. Red laying hens; ...

**LIVE STOCK FOR SALE—**
**Poultry, Birds, Dogs, Cats, Etc.**

FOR SALE—10 PURE-BRED S. C. WHITE Leghorn hens, 1½ years old; fine layers; good condition; cheap on account of removal; 75c each. 5665.

FOR SALE—DOGS, PUPPIES, CATS, KITtens, canaries, seeds and remedies. S. B. STORE, 629 W. Sixth st. Pets boarded.

FOR SALE — DUCKLINGS, GEESE AND laying ducks. 816 S. PRITCHARD ST.

FOR SALE — NEW POULTRY COOPS, cheap. Best you ever saw. Rear 2917 NORMANDIE.

**Dogs of All Kinds.**

FOR SALE—THOROUGHBRED SCOTCH Collie, 5 months old. Call 815 E. JEFFERSON ST. Sunset South 7468.

**LIVE STOCK WANTED—**
**Of Various Kinds.**

WANTED—HORSE, WILL RENT ON TRIAL, privilege of buying; state rent, purchase price; can use harness and delivery buggy. Full particulars. Address H, box 194, TIMES OFFICE.

WANTED—STEADY, SOBER MAN, WANTS position as private officer or watchman, 10 years' references if desired. Address FRANK MIX, 409½ Crocker.

WANTED—A HORSE AND BUGGY, HORSE must be gentle for a woman to drive; one good milk cow. Call at 813 CENTRAL AVE. Monday, Nov. 13, at 10 o'clock a.m.

WANTED—CALVES, BEEF COWS, BULLS. J. BACK, 3716 Woodlawn ave. 29540. So. 6927.

WANTED—HIGHEST PRICE PAID, CALVES, beef cows. S. 3251. Hanson Bros., 1452 E. 20.

**ATTORNEYS—**
**And Counselors at Law.**

BECKER LAW AND COLLECTION AGENCY. Your old, slow, delinquent accounts or notes easily get worse with age. Place them with us now. We will get you real money. Don't delay. Next week may be too late. No charge without success.
312-316 FERGUSON BLDG.,
Third and Hill.
A2282. "Established 1896." Main 2282.

DOES ANY ONE OWE YOU MONEY? LET us collect the account; no collection no pay. We also buy accounts, notes, etc., for cash. L. A. DETECTIVE AND COLLECTION AGENCY, 227 Union League Bldg., Second and Hill sts. P2843.

EXPLAIN YOUR TROUBLES TO FRITSCHE LAW MERCANTILE CO. FREE LEGAL ADVICE. 311 COPP BLDG., 213 S. BROADWAY. COLLECTIONS AND REAL ESTATE.

PROMPT ATTENTION, OLD ACCOUNTS. ROBERTS, 301 Mason Bldg. Main 8031; P7838.

**ASSAYERS—**
**And Assaying.**

R. A. PERRY, ASSAYER, CHEMIST AND metallurgist; highest references. Established 1896. 120 N. MAIN ST.

MORGAN COMPANY, GOLD AND SILVER refiners. Cash for ore and bullion. 327½ S. MAIN ST.

H. L. PAYNE, ANALYTICAL CHEMIST. Office, 225 W. First st. Both 'phones.

**BOILERS—**
**And Boiler Makers.**

L. A. BOILER WORKS, MFRS. OF BOILERS and tanks. Special attention to repair work. REDONDO ST. Tel. E. 2264, A2269.

**DRESSMAKING—**
**And Dressmakers.**

MILLINERY MADE EASY. NEW HATS to order, old hats reconstructed. CHICAGO SCHOOL MILLINEY, 123 S. Hill st.

**EDUCATIONAL—**
**Schools and Colleges.**

THE ROWELL SCHOOL COACHES IN grade and high school studies, tourists' children. Room 64, WALKER THEATER.

**MINING—**

REMEMBER, I CAN SELL MINES, NO Matter how large, provided the price and terms are right. Also prospects that have the earmarks of making mines. M. KINNEY, 606 Story Bldg. Los Angeles. Phones: P5493, Main 4931.

HAVE PROVED MINE IN GOOD DIStrict. Has produced $400,000. All equipped with machinery on railroad, fine location. Want reliable parties to join me, form company to operate it. Will stand investigation. Have engineer's report. KLINKER, 309 Lankershim Bldg.

FOR SALE — I WILL GIVE ¼ INTEREST in a rich mining property to parties that will help with financial end. A good strike for a good party. Will stand any investigation. Address H, box 41, TIMES OFFICE.

WANTED—A RESPONSIBLE MINING ENgineer with some money to superintend the reopening of a good Nevada gold mine. Address P, box 377, TIMES OFFICE.

ACME ASSAY OFFICE, 308 N. SPRING. Gold, 15c; gold-silver, $1; gold-silver-copper, $1.25.

LEARN ASSAYING AND CYANIDING IN an assay office. Earn $125 to $200 a month. HEDGES' LABORATORY, 102 N. Spring.

BAVERSTOCK & STAPLES, ASSAYERS and Chemists. 225 W. 1ST ST. Both 'Phones.

**MODELS—**
**And Model Makers.**

WHEN OTHERS FAIL ON GEARS, PERfecting model works, try 1109 S. MAIN ST.

**LOST, FOUND, STRAYED—**
**And Stolen.**

LOST—THURSDAY AFTERNOON IN THE Ville or near there, small brown pocket book, containing two $20 gold pieces and silver. All the money owner possessed. Will bring to leave city. Finder will be liberally rewarded if returned to MRS. G. O. LEDBETTER, Hotel Melrose, 120 S. Grand. Home Phone 20074, city.

STOLEN—OCTOBER 14, ONE FLEA-BITTEN gray horse, aged 10; 2 splints, small brand on left hip, Bryden Bros. stock saddle, carpet pad, leather bound; $25 reward. L. A. RIDING ACADEMY, Los Angeles. West 2139; 21872.

LOST—ONE LARGE GOLD ROOF BARring, Thursday, November 9, on Broadway between Seventh and Eighth sts. Return to POLICE HEADQUARTERS and receive reward.

LOST—PACKAGE OF INSURANCE DOCUments. Return to room 430 H. W. HELLMAN BLDG., or phone Main 3467, suitable reward. J. F. Ford.

LOST—WILL LADY WHO PICKED UP 2 rings in Hamburger's toilet, between 3 and 4 p.m., Nov. 8, 1911, return same; they are gifts of a dead mother. 1343 S. OLIVE.

LOST—LEFT IN SANTA MONICA CAR, ONE small hand bag, containing two Security Savings banks, baby jacket. Reward. P. McDONALD, 1812 Ninth st., Santa Monica. Home 1139.

LOST—LADY'S GOLD WATCH, ON CENtral and University or Central and Washington car, Wednesday afternoon. Liberal reward offered. BELLE DUNCAN, Hooper ave. school.

LOST—AMETHYST NECKLACE, SUNDAY morning, valued as an heirloom. Notify MRS. A. S. WAMKEN, Cucamonga, Cal. Reward.

STRAYED — 4-MONTHS-OLD AIREDALE pup; male, black coat, brown face and paws, bob tail; return or inform Phone 53426. 127 Rosemont ave. J. A. FAULT.

LOST — WEDNESDAY NIGHT, GOLD brooch of odd design set with ruby. Reward if returned to owner, 294 W. 27TH ST., city.

LOST—OR STOLEN; OPEN-FACE GOLD watch, J. E. Caldwell on face, monogram J. G. B. on back. Leave at TIMES INFORMATION BUREAU, and receive reward.

LOST—SMALL MEXICAN HAIRLESS DOG, female. Finder please notify owner. Reward. 2813 CENTRAL AVE. Phone South 7305.

LOST — AN ASSAY BUTTON, SOME TIME last week. Give $5 reward. J. H. DOUGLAS, San Gabriel.

LOST—IN THE BUSINESS DISTRICT, pocketbook containing $70 and charge. Suitable reward. Phone BROADWAY 3188.

LOST — GOLD "STYLIC" BUTTON, SUITable reward. JOHN B. LEMON, 815 Douglas Bldg.

LOST — A RED IRISH SETTER WITH out collar, Friday. Finder please phone MAIN 3892.

LOST—A PAIR OF GOLD DOUBLE VISION eye glasses, near 7th and Broadway. Phone 23271. Reward.

FOUND—BLACK AND TAN FOX HOUND, chain and collar. Apply 1841 S. MAIN ST.

FOUND — SUNDAY, BLACK MULE. FRED MARNEY, Luna Park Bowling Alleys.

**MACHINERY—**
**And Mechanical Arts.**

10 H.P. A.C. GENERAL ELECTRIC MOTOR, 5x10 F.M. high duty duplex pump; exhaust blowers. Roots blower, shafting, pulleys, ...

**MASSAGE—**
**And Other Baths.**

FOR SUCCESSFUL TREATMENT OF nervousness, constipation, indigestion, stomach, liver, kidney and bladder trouble, see K. C. GUMMESS, Home phone 29575.

HYGIENIC BATH PARLORS, ELECTRIC steam and hot tub baths. Ladies only. 260 W. FIFTH ST. Room 29.

KELLOGG METHOD MASSAGE, BATHS, chiropody; expert operators. Open Sundays, 10 to 5. 520 S. BROADWAY.

EMMA ERICKSON, GRADUATE SWEDISH masseuse. For appointments call at 218½ W. SECOND ST., Room 34.

GOLDEN GATE TOILET PARLORS, 219½ W. FIFTH ST., Manicuring, face massage, Georgia Hale.

BATHS, FACIAL, ELECTRICAL TREATments. 348 S. BROADWAY. Welcome old patronage and new.

FIRST CLASS MASSAGE, ELECTRICITY, Swedish movements given. 229½ E. FIRST.

SCIENTIFIC MASSAGE, 318 S. BROADWAY, Room 220.

**MUSICAL INSTRUMENTS—**
**For Sale, Exchange, Wanted.**

BIGGEST PIANO HOUSE IN LOS ANGELES

FORCED OUT BY LANDLORD.

Every piano and player piano must go regardless of loss. Think of seeing such celebrated makes as Decker, Weber, Lester, Knabe, Steinway, Schubert; there are dozens of famous makes that ordinarily sell for $600 to $800, now offered at $121, $127, $129 and $167. Name your own terms, buy your piano at your own price, but act quickly. Pianos must be sold if we have to sell them for $50 apiece. Remember the name and number,

EILERS MUSIC HOUSE,
344 S. BROADWAY.

LOS ANGELES PIANO CO.,

# Cities and Towns of Los Angeles County.

NEWS REPORTS FROM CORRESPONDENTS OF THE TIMES.

Pasadena.

## SUNDAY FLIGHT PLAN OPPOSED.

*Pasadenans Ask Rodgers to Alter His Programme.*

*Municipal Poolroom Is Now Seriously Proposed.*

*Rose Queen Contest Has Been Formally Opened.*

[Office of The Times, 42 E. Fair Oaks Ave.]

PASADENA, Nov. 10.—The flight of Aviator Rodgers to Long Beach, where the propellers of his aeroplane are to be dipped into the Pacific Ocean, will not be made next Sunday if the ministers and church people of Pasadena can prevent it. Yesterday a delegation of members of the First Congregational Church, headed by their pastor, Rev. Danie F. Fox, called at the Maryland Hotel to see the aviator, and urge him not to complete an air journey that will be put down as a historical event on Sunday.

Rodgers was not at the hotel at the time, and after holding a conference with some of the members of his party they left, to return today.

Later in the day, E. B. Merritt and H. F. Bennell suddenly received unexpected telegrams, summoning them to the East. D. M. Linnard, manager of the Hotel Maryland, through whose negotiations the aviator was induced to alight in Pasadena, declared last night that the matter is altogether out of his hands.

Speaking for Rodgers, S. I. de Krafft, a member of the party that accompanied the aviator on his flight, said last night that whether the home stretch of the trip is made tomorrow or next day will depend entirely upon the Long Beach men, with whom arrangements were made.

"Mr. Rodgers," said De Krafft last night, "fully appreciates all of the arguments set forth by these gentlemen. He has no desire to make the flight on Sunday if the Long Beach parties will consent to Saturday instead. If they will not do this he will be compelled to make the flight as arranged. He is bound by contract to do so. If he should fail to comply he would have a suit for damages upon his hands.

"I can say for him that he would rather make the fight on Saturday, so far as he is personally concerned. Two of the worst wrecks he has had occurred on Sunday. At Red House, N. Y., he was delayed for four days on account of a Sunday accident."

"My contract," said Linnard last night, "which was signed last month, explicitly stated that the landing in Pasadena was to be made on any day except Sunday. It was not to be Sunday. The Long Beach matter is altogether out of my hands."

WANT CITY POOL ROOM.

It is not improbable that a municipal poolroom will soon be established in Pasadena.

Some members of the California Congress of Mothers and of the Parent-Teachers' Association, believe that the way to keep the boys of the city away from public poolrooms is to give them the same games elsewhere. Whether they would there learn the games and then play at the public poolrooms they say remains to be determined by experiment. They think not. They believe that the youth of Pasadena would be more than glad to seek recreation at a place conducted under the supervision of the parents.

Mrs. A. L. Hamilton of No. 836 North Raymond avenue, wife of the assistant superintendent of schools, and president of the mothers' organization, put the proposition into definite form yesterday when in answer to a query, "How shall we keep our boys out of the poolrooms?" drawn from a question box at a Parent Teachers' meeting, she replied, "Give the man opportunity to play the same games elsewhere."

"I most certainly do believe that this is the solution to the problem," she said last night. "As to results, of course it would have to be worked out to tell. But I believe that if the boys were given a municipal game room in which to play they would not seek out other places."

Many of the ladies present at the meeting, which was held at the Columbia school, announced their approval of the plan, and there is talk now of taking definite steps toward carrying out the scheme.

CONTEST OPENS.

The contest for appointment as queen of the Tournament of Roses began yesterday. The following nominations are announced by the Tournament Association.

Mrs. Charles Crans Perkins of No. 260 Waverly drive; Miss Elizabeth Sherk, No. 268 South Orange Grove avenue; Miss Mabel Seibert, No. 41 North Madison avenue and Miss Bessie E. Mattison, No. 295 West California street.

There was one other nomination, that of Miss Florence Thompson of No. 481 South Orange Grove avenue. She declined the honor as a change in her plans for the winter made it impossible for her to continue in the contest.

Still others, it is announced, will probably be nominated. Ballots are now being distributed to members of the association.

CITY BRIEFS.

A jury was procured yesterday morning in the case of Charles H. Ward, proprietor of the Ward Drug Company, who is charged with violation of the city liquor ordinance, and several employees of the company were examined. The case was continued until this morning. It will probably be concluded today. It is being heard before Police Judge McDonald.

According to City Attorney Carr, the ordinance now before the City Council which, if enacted, will make it compulsory upon the water companies to supply the city with data relative to their operations and holdings, will apply equally to all corporations of the city. The ordinance will probably be adopted by the Council next Tuesday.

Jeffery Barton, formerly of Dover, Eng., died yesterday morning at No. 59 North Roosevelt avenue, where he had made his home for the last ten years. He was well known. He was 75 years of age and leaves a widow, a son, Stewart Barton of Ocean Park, and four sons and three daughters in the East. He was a prominent Ma-

son, a member of Hiram lodge No. 10, of Washington, D. C. The funeral will take place next Sunday afternoon. Services will be held at 2 o'clock at the Chapel of the Ives, Warren and Salisbury Company. Interment will be made in Mountain View Cemetery.

Mrs. Edward H. Groenendyke of South Orange Grove avenue was the hostess yesterday at a luncheon given at the Pasadena Country Club complimentary to Miss Florence Thomson, whose marriage with George Vedder will be one of the elaborate social events early in December. In decorations and appointments the bridal effect was carried out, white orchids and lilies of the valley being used on the table and these flowers in water colors adorned the place cards. Souvenir rings bearing a white enamel dove were given. Covers were laid for fourteen, the guests being close friends of the bride-elect. These were: Mmes. Roydon Vosburg, Robert Gardner Neustadt, George Lawrence Stimson, David Blankenhorn, Misses Genevieve Stehman, Kate Fowler, Anne Patton, Margaret Sherk, Marjorie Bolt, Patty Phillips, Slade, and Marion Toedt.

Richard Walton Tully, the playwright, and Mrs. Tully, who in literature is known as Eleanor Gates, left for the East yesterday to be present at the presentation of the former's new production, "A Bird of Paradise," in New York. They expect to go on to Europe.

A dress rehearsal of "The Girl With the Green Eyes," which is to be presented by the Maskers' Club at the Shakespeare Club House tonight and tomorrow night, was held there yesterday evening and the members of the club who will take part in the play are well contented with the result of the work that they have put on the piece. The play is by Clyde Fitch, and, all considered, the Maskers say that it will undoubtedly be the best that they have ever presented in the city.

There was a large attendance at the public reception tendered Superintendent of Schools Rhodes last night at the Young Men's Christian Association building. The speakers were Dr. Rhodes, Dr. James A. B. Scherer and Mayor Thum.

For rent—Rooms. 80 S. Euclid.
Wadsworth sells paints.
Hotel Vista del Arroyo, Pasadena.
Christmas gifts at Grace Nicholson's.

AZUSA NOTES.

AZUSA, Nov. 9.—Two automobile loads of members of the Chamber of Commerce are out today seeking to swell the numbers of that organization to 200. The chamber has appointed November 23 as "rock day." On that day business houses will be closed, and the men of the town will devote themselves to clearing vacant lots of stones. Through the instrumentality of this organization great improvements are being made around the Santa Fe station. A large stretch of lawn is to be planted there, also.

Beginning today, the Pacific Electric Railway will run four extra cars each way. From Los Angeles at 7:05 a.m., 11:10, 12:10 and 4:55 p.m. From Azusa, 12:27, 6:02 a.m., 2:17, 6:15 p.m.

Yesterday, after an illness of only two weeks, William J. Brewster died at his home here. Mr. Brewster was born in Winslow, Ind., forty-three years ago. He was married in Mayville, Ark., nineteen years ago, and immediately came to Azusa, where he has resided ever since. At the time of his death he was employed on the ranch of A. P. Griffith. The funeral was held today at 2 o'clock in the Methodist Episcopal Church, of which the deceased was a member, the pastor, Rev. J. N. Roberts, officiating. The interment was in Oakdale cemetery. Mr. Brewster was a nephew of Postmaster Bouldin. He leaves a widow, two daughters and three sons.

Long Beach.

## SENTIMENT IS CHANGING.

*Voters Feel Kindly Toward Proposition.*

*Sewer Bonds Will Carry, According to Signs.*

*Rebellion on Electric Car Ends in Victory.*

LONG BEACH, Nov. 9.—When Council, some weeks ago, ordered an election to be held November 28, for a bond issue of $350,000 to provide new sewer facilities, there were grave doubts that the measure would carry because of the recent heavy investment of $850,000 in municipal water plants.

Recent disclosures by the City Engineer and Board of Public Works are causing a revulsion of sentiment, especially when it is known that the bonds, outside of the amount required for an immediate outfall and septic tank, will be issued only as extensions are asked by the different sections of the city. The present outfall, built seven years ago, is no longer adequate for the city needs and added to this is the discovery that the septic tank, built of boards, is thinning out and will probably not stand another scraping lest they give way.

Under the new bond issue outlined a new outfall will be built in the northern end of the city and a concrete septic tank large enough for future needs, constructed on Water street, with the purified sewage entering into the inner harbor near the ocean entrance.

At present the large amount of building in the newer section of the city has resulted in the building of many cesspools, which are not desirable from a sanitary standpoint. This morning the Chamber of Commerce indorsed the bond issue and pledged its efforts in behalf of the proposition.

RODGERS IN TOWN.

Aviator Cal P. Rodgers and his manager, Peters, visited the beach today and were the guests of Secretary Camp of the Chamber of Commerce at luncheon, where they discussed and arranged details for the ending of his transcontinental flight at the beach Sunday. After consulting the tide schedules it was decided that he will arrive here between 4:15 and 4:30, at low tide, to permit of his landing on the sand with his wheels touching the waters of the Pacific. The landing will be effected 1000 feet east of the Auditorium, where a space of 500 feet will be roped off to keep the crowds back and will be policed by the local officers with Co. H, Seventh Regiment, assisting. The aviator on landing will be greeted by Mayor Windham and President Hatch of the Chamber of Commerce, after which, he will be escorted with his machine to the Auditorium and given a reception, later being entertained at dinner at Hotel Virginia.

Manager Stanley has extended hotel courtesies to Mr. Rodgers and wife and they may remain a few days.

REBELLION ON CAR.

Passengers on the southbound cars leaving Los Angeles last night at 11:15 asserted their rights and obtained them. When the cars left the Pacific Electric building, at Sixth and Main, the trailer was closed and ninety-six passengers were herded on the front car. When the conductor tried to collect fares he was refused unless he opened the rear car.

Threatening ejection, he was told to go ahead, but any attempt to put the women off would cause trouble. In vain the conductor pleaded that he was obeying rules. The rebels were obdurate, and received the support of those seated. At Watts he got in communication with the main office, and after a ten-minute detail of his trouble he was told to open the second car and allow his passengers to get seats. That ended the difficulty, and the trip homeward was renewed. This practice of herding passengers in one car to save expenses of an extra conductor while carrying an empty closed car to the barn at the beach has been of frequent occurrence all summer, and Long Beach people say they have grown tired of being compelled to stand twenty-two miles while there are plenty of seats available.

NEWS BRIEFS.

Attempting to pass another automobile at the Seaside Hospital last night, Dr. A. C. Sellery ran his electric coupe too close to an approaching Redondo-avenue car, the front step of which caught the coupe and threw it over and against another auto, wrecking both machines. Dr. Sellery was thrown out and badly bruised, but pluckily continued his professional calls after unbosoming his feelings to the car crew.

A large number of women of Long Beach will be disappointed to learn that they cannot cast the first votes in the State on November 28, when an election for sewer bonds will be held. Only those who registered previous to October 28 will have that privilege, and they are very few, the great bulk registering after that date because of the municipal election of December 5.

The Charter party has named as its Executive Committee Carl Hendrickson, B. F. Bond, D. M. Shreve, A. C. Malone, Dr. W. Forsythe, W. E. Hinshaw, C. A. Buffum, D. M. Haskell, Miss S. D. Morrison and Mmes. F. E. Young, Mary E. Dawes, P. L. Dodge, H. G. Cooley, J. P. Carlin, A. A. McLean and Dr. Ella Whipple Marsh.

The highest tide of the month occurred this morning at 10:20, measuring 6 feet 3 inches, and creeping up to the sidewalk on the beach. It was not rough, but came up in an even swell which did no damage. Beginning tomorrow, the tide will go down gradually from three to five inches daily.

The first keel plate for the new $300,000 steamer at the Craig plant was placed in position today, and the big ship will from now on assume shape. It is to be 500 feet long and is being built for the Western Steam Navigation Company, which owns the steamer Navajo.

Mrs. Emily R. Jewell, known all through the Southland as Grandma Jewell, died this morning at her home on East Sixth street at the age of 89. Mrs. Jewell was a field nurse during the Civil War, serving on the battlefields of Chattanooga, Murfreesboro and Nashville. She came here eleven years ago from Morehead, Minn. She was a member of al the auxiliary patriotic societies and an honorary member of the local post. She leaves a son and daughter.

CLAREMONT.

CLAREMONT, Nov. 9.—The Ontario and San Antonio Heights Railway, which name the Pacific Electric uses on the local line, has started the installation of a machine shop in Claremont. This shop will make all needed repairs to the cars in operation on this line. The new cars which have been ordered are expected in a few weeks and then a half-hour service will go into effect, instead of the hourly service now used. It is understood here that Claremont will be the division point, when the Pacific Electric runs through to San Bernardino.

Prof. Alfred A. Butler's pupils gave a recital yesterday afternoon. Among those who played were Miss Mary Bell, Miss Ellen Shrode, Miss Vinal Palmer, Miss Stover, George Hopkins, Arthur Hitchcock and Miss May Edwards.

At an associated student election held here the honor system, which has been under discussion for some time, was voted down in a close contest.

BREAKS UP A COLD AND CURES GRIPPE

The Most Severe Cold and Grippe Misery Will Be Relieved in Just a Few Hours.

You can surely end Grippe and break up the most severe cold, either in head, chest, back, stomach or limbs, by taking a dose of Pape's Cold Compound every two hours until three consecutive doses are taken.

It promptly relieves the most miserable headache, dullness, head and nose stuffed up, feverishness, sneezing, sore throat, mucous catarrhal discharges, running of the nose, soreness, stiffness and rheumatic twinges.

Take this harmless Compound as directed, without interference with your usual duties and with the knowledge that there is no other medicine made anywhere else in the world, which will cure your cold or end Grippe misery as promptly and without any other assistance or bad after-effects as a 25-cent package of Pape's Cold Compound, which any druggist in the world can supply.

Pape's Cold Compound is the result of three years' research at a cost of more than fifty thousand dollars, and contains no quinine, which we have conclusively demonstrated is not effective in the treatment of colds or grippe.

Santa Monica.

## TEMPERANCE QUESTION CREEPS INTO CAMPAIGN.

SANTA MONICA, Nov. 9.—This city has started on the last lap of what promises to be the most interesting municipal campaign ever conducted here. Temperance seems to be forced as the issue by the anti-prohibitionists

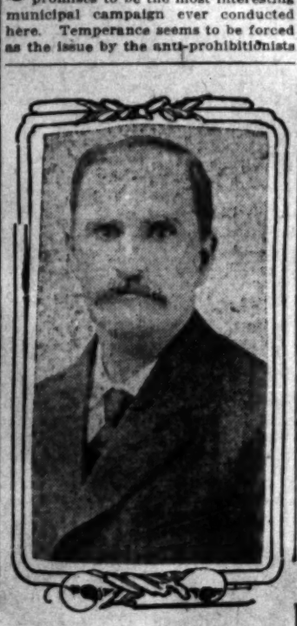

W. I. Hull,

Candidate for Mayor of Santa Monica whose views on temperance introduce heat into municipal campaign.

by reason of the fact that one of the leading candidates for Mayor, W. I. Hull, is an avowed temperance man. Hull was placed in nomination by the Citizens' Municipal League, which held a mass meeting and named him practically without opposition. The platform upon which he was nominated is silent on the whisky question, unless the plank pledging the league nominees to "a fair and honest enforcement of all existing laws," can be construed as such.

In his qualifying statement made to the people, Mr. Hull says that "when his personal views differ from those of a majority of his fellow citizens his official acts on the liquor and all other questions will eb controlled by their wishes." This would seem to take the temperance problem out of the fight and pass its settlement up to the people and the Council; but the fight is being made against Hull upon the ground that he will, if elected Mayor, close every saloon in the city. Another candidate for Mayor is R. H. Dow, president of the present Council.

He is running as an independent candidate but is recognized as the representative of the issues of the day as they are being handled by the present administration. "Regulation of the liquor question, not prohibition" is the argument advanced by Dow's friends for his election. The other candidate, who has turned the battle into a three-cornered contest, is C. N. Green. He also is running independent on a platform of his own building. This pledges him to the support of municipal ownership for numerous of the public utilities. Gas, water, electricity and trolley line are on his list, with prospects of public market, bathhouse, auditorium and some other institutions.

The contest has developed another interesting angle of, as yet unknown dimensions, in the form of the woman vote. Although the figures from the registration bureau are not yet available, it is generally believed that anywhere from 1000 to 1200 women have registered and will be qualified to express their preferences December 5. Add this to the normal voting population of the city and something more than 2500 ballots may be expecetd to be cast. The vote two years ago was a fraction below 1500; but the day was inclement and not nearly all of the registered voters went to the polls.

There are five candidates for the three other principal offices to be filled, and all are running as independents: G. A. Murray has it all his own way for City Clerk; C. S. Dales and W. K. Cowan are after the Assessorship; and M. K. Barretto and Rev. William Green want to be Treasurer and Tax Collector.

There is a complete league ticket for Councilmen in the seven wards, the first name in each ward being that of the league candidate: First, J. T. Peasegood, Grant Smith, R. Haney; second, George D. Sutherin, D. W. Baker, C. H. Brown; third, Homer Brice, L. G. Jones; fourth, J. C. Porter, F. D. Butzer; Fifth, D. H. Ittlen, B. L. Baisley; sixth, S. L. Berkeley, A. E. Jackson; seventh, G. J. Little, John Gunthrop, A. W. Ussher.

There are six independent candidates for membership of the Board of Education, with five to elect. The seekers are Mrs. D. G. Stephens, Mrs. J. J. Seymour, E. J. Vawter, Jr., R. White, L. C. Badgley and O. A. Burchard.

Consumption

Anyone interested in the cure of Consumption should get one of the booklets telling of recoveries by the use of Eckman's Alterative.

Coughs, Stubborn Colds and Pneumonia may be the beginning of more serious troubles—Eckman's Alterative is the effective remedy. Read Mr. Kanaly's statement:—

Saratoga, N. Y. Gentlemen: For five or six years I was troubled with cough and expectoration. I also had a high fever. My case was declared Consumption by my physician. I was given Cod Liver Oil, Creosote and other medicines all without benefit.

"At Christmas time, 1908, I was not expected to live. Calling Dr. R. H. McCarthy, he advised the use of Eckman's Alterative, which I took with excellent results and was entirely cured.

"During the past year I have gained 18 pounds. I go out in all weathers and have had no cough or cold whatever. I give these facts to encourage others to use Eckman's Alterative."

(Signed Affidavit) JAS. W. KANALY.

Eckman's Alterative is effective in Bronchitis, Asthma, Hay Fever, Throat and Lung Troubles, and in upbuilding the system. Does not contain poisons, opiates or habit-forming drugs. For sale by the Owl Drug Co.'s Stores, and other leading druggists. Ask for booklet of cured cases and write to Eckman Laboratory, Philadelphia, Pa., for additional evidence.

Harris & Frank
Outfitters for
Men, Women, Boys and Girls
437-439-441-443 SOUTH SPRING

Overcoats
For Boys, Youths and Children

MANY parents who look over our splendid stocks of Overcoats for Boys, Youths and Children, express surprise at the wide assortments they find.

It's a fact that we outdistance any other store in town in Varieties of models for Younger Folks, and in Values as well.

We specialize in these goods—make it a point to choose Garments that shall please both the Lads who wear them—and the Fathers and Mothers who pay the bills.

Prices Run Like This---

Boy's and Youth's Overcoats
Sizes 14 to 19 years. Long Coats with convertible collars; open at neck, or buttoned to chin. Plain Cloths and Fancy Mixtures.
Prices $5 to $25.

Children's Overcoats
Sizes 4 to 12 years; styles that button to the neck. Fancy Mixtures and plain Blues; mannish styles of real character.
Prices $4 to $10.

Children's Reefers
Sizes 2 to 10 years; in all colors—plain and Fancy Mixtures; dozens of pretty models to choose from here, in Fall's best styles.
Prices $3.50 to $10.

We fill Mail Orders for anything in Boys' Wear and guarantee satisfactory selection, or you need not keep the goods. ¶ Best values in Boys' Shoes.

Harris & Frank
Outfitters for
Men, Women, Boys and Girls
437-439-441-443 SOUTH SPRING

FREE
Solo Apollo Demonstration

At Choral Hall, Auditorium Bldg.
Fifth and Olive Streets

TONIGHT

It Touches DOWN On the Keys

MELVILLE CLARK'S APOLLO
The Player Piano

We have arranged this concert to prove to the musical public by actual demonstration, that our claims for the Apollo are based on cold, hard, facts, and that it is positively the only Player-Piano in the world which:

FIRST—Strikes down on the keys as in hand playing, making the difference between Apollo playing and hand play absolutely indistinguishable.

SECOND—Accents the melody or theme and subdues the accompaniment or enables you to instantly omit the melody entirely, and play the accompaniment only, and play it in eight different keys for accompanying the voice or instrument. No other instrument in the world can do this.

THIRD—Has a motor which is made like a fine watch. It will rewind the largest roll without the necessity of pedaling. Find another at any price that will do this.

Come and hear this wonderful Player-Piano. You are welcome. Bring your friends. Its playing will be a revelation to you. ABSOLUTELY FREE. Remember the place, Choral Hall, Second Floor, Auditorium.

J. B. Brown Music Co.
29 Years in Los Angeles.
642 South Broadway

The Great and Delicious
APRICOT CORDIAL
The finest after-dinner drink
$1.00 and $1.25 Per Bottle
Edward Mansbach & Co.
Main 4213 522 S. SPRING ST. F4213

Corsets and Corset Accessories Exclusively
Newcomb's 531 533
CORSET SHOP SOUTH BROADWAY

Smith's
At the Household Show

Customers finding it more convenient to leave their orders at our Booth here, will receive the full assurance of receiving the same careful service as if ordered at the home street store. Competent clerks assist to please.

Soup Ringlets preferred by some to Noodles. These dainty soup rings made with eggs are very popular; put up in 5c and 10c packages.

Sorghum—Pure Country Sorghum, 2½ tins, 25c. No. 5 tins, 50c.

Eastern Yellow Corn Meal 10-lb. sack 20c

Eastern Buckwheat—New season's 5-lb. sack, 30c; 10-lb. sack, 55c.

Butter and Eggs

Smith's Dairymaid Brand, Finest Creamery butter 1-lb. roll 40c; 1-lb. roll 80c.

Corona Brand Butter, 1-lb. roll 35c; 2-lb. roll 68c.

Local Fresh Ranch Eggs, per doz. 35c.

Local Ranch Storage Eggs, per doz. 30c.

Fore Apple Cheese. Medium size, each 60c. Large size each 90c.

Sweet Relish—an appetizing condiment, per pint 15c.

Kippered Albicore, per lb. 20c.

Eastern Sauerkraut. Crisp, tempting; 2 pounds for 25c.

Local Sauerkraut, 2 pounds for 15c.

Meat Department

Fancy Milk Fed Fryers; Fancy Milk Fed Roasters, each, per lb., 27c.

Fresh Boiled Lobsters, per lb. 35c.

Turkish Figs

Imported Turkish Figs, new season's per lb. 20c.

Cape Cod Cranberries, 3 qts. 25c.

Fresh Green String Beans, 3c lb.

Fresh Green Peas, 5c lb.

Cauliflower, 5c, 8, 15c.

Egg Plant, 5c and 10c each.

Spinach, 2 bunches 5c.

Fresh Green Lima Beans, special, 3 lbs. for 5c.

WALTER E. SMITH
235-237 SO. SPRING ST.
SOME LOCATION SOME PRICES

New "Walkover" Bootshop
No. 3, 623 South Broadway

A. GREENE & SON.
Exclusive Ladies' Tailors
NEW FALL GOODS NOW READY FOR INSPECTION.
321-25 W. Seventh Street.
Third Floor, Over Bronson Cloak Co.

Silver Dry Goods Company
Big Values.
Our Chief Attraction.

"Everything Outing and Athletic"
DYAS-CLINE CO.
214 W. Third Street



## om Below the Tehac

NEWS FROM TIMES CORRESPOND

San Bernardino.

### AMBITIOUS FOR LONG TRAMP.

MAN WILL LEAVE SAN BERNARDINO SUNDAY.

a Party of Argonauts Years and Again Feels the Lure of Desert—Supervisor Says His ngues Are Honorable Gentle-

BERNARDINO, Nov. 9.—Weller, 80 years old, Calipioneer, is ambitious to tramp this city to St. Louis. If his materialize he will leave the old Hotel, now the Bradford at Third and C streets, next morning.

-five years ago Weller led a of argonauts from St. Louis the desert to this city. He the entire distance, ever alert ard against surprise by Indians ldiaws. None of these were met, the party became lost in Death , though finally reaching this without losing a member.

ller has been located in the Sacto Valley, where he has sevfarms. He says he wants to go over the old trail just once be- he dies. Though 80 years old he s and hearty, and does not anany trouble in completing his ney. He may be accompanied party of pioneers, as a number are anxious to make the trip.

QUALIFIES STATEMENT.

ervisor S. V. Horton, whose publ- harges against his associates on Board of Supervisors have created a furore throughout the county, ame forward with a qualification allegations, declaring now that not his intention to convey the ression that there had been any ng.

had no thought of dishonesty or in my mind," says Horton, now, the three years I have been at courthouse I have never seen a that looked like graft on the of any Supervisor or any other official.

e differences between me and members of the board have to with business administration only, even these differences are comely few. Personally we are all friends and it is not the men but official acts as relating to economical administration of affairs that ms. Neither politics or any suspicion of graft enters into the thing . It is merely the high tax rate the reasons therefor."

Upon the following declaration has been made public the tenseness of the ion has in a great part lessened, talk has been mostly forgotten, ept by a few, who seem anxious to politics, and in place of recall and ther investigation, the substantial interest leading all factions is ing forward petitions to establish a charter-governed county.

These petitions will in all probability be presented to the Board of Supervisors next Monday, and as likely as not the board will at once call a special election for the selection of a committee of fifteen freeholders to draw up a charter.

MAY RECOVER.

This county may recover the full amount lost through the operation of Defendant No. 1. State Senator Wright, returning today from Sacramento with the news that it is Gov. Johnson's intention to "throw the Legislature wide open," at the special session of the Legislature. Just what the Legislature will go in reimbursing those counties hard hit by the withdrawal of public corporation taxes is a problem.

Senator Avey states that numerous counties in the State have been hard hit, and that the amendment is generally unpopular. At first, Governor Johnson was opposed to bringing up the amendment at the special session, but when he realized that should it go over until 1913 the State would be indebted to the counties in the sum of at least $2,000,000, an outlook not very inviting, he changed his mind.

RAILROAD BONUS.

Public subscriptions $10,000 has been raised in the northwest section of the town toward securing the extension through that district of the Pacific Electric. It is necessary to raise additional $8000 before the extension can be assured. At a mass meeting of citizens, held last night at Danielson Hall, new life was instilled in the boosters-raising movement, the enthusiastic northwest section being included in the district to be canvassed.

CAMP FIRES.

Every full moon during the coming year the veterans of Cornman Post, No. 87, G.A.R., will hold a camp fire in the great outdoors. Participants will be the Woman's Relief Corps and Sons and Daughters of Veterans. This plan has been devised with a view of crowding more enjoyment into the lives of the old vets, who have become few in number, their ranks thinning fast.

While taking nature exercises for the constitution run down as a result of social functions, a young New Yorker, whose identity the officers refuse to disclose, created consternation among the Santa Ana River channel dwellers. Under Sheriff Ward and a posse, answering excited alarms that a nude wild man was racing down the river, took in pursuit. They found their man wallowing in the quicksand, garbed only in white skin. His clothes were soon located, and he dressed and came to town. He explained his actions, and gave satisfactory references, proving himself

Lake freight last night, by n cape from Shel Imperial.

The prisoner Imperial from being a fugitive March. When with Sheriff Mc aboard, reached wreck, and wer made a flying l

General excit the passengers a which aided th out across the his pursuers. Se only added spe if Meadows q sistance of dep all night long but owing to forts were vain Ford was for perial farmer, horse, and it is night last Mar rested and put cure his freed jumped his bon searching he w Pocatillo, Idaho being returned

He is describ years old, 5 fee smooth shaven, pounds, brown plexion.

PIONEER PA

Redlands M fornia a Ha After Short

REDLANDS gleton, one o and oldest pio nardino. Vale morning at the illness of abou ton was born i years ago and ty-four years ty-five years Singleton ranc yon, just west Singleton and kell, sold their a syndicate of ranch, compri one of the fa the Southwest Mr. Singleto ow and five ch ing. Miss Hel Jr., Thomas The funeral morning at 10 home, No. 543 ment will be

REDL

The Choral versity of Re fifty young p light opera, as its big mu Don Jose M. the principals conducted by Among the Alice Dorn, M Meeker and H

A series of which the Fir Baptist. Chr churches will gun in the F Evangelists charge. Thes in evangelistic

Santa Barbara.

## WALNUT GROWERS DEALERS IN CONTE

[BY DIRECT WIRE TO THE TIM

SANTA BARBARA, Nov. 9.—[Exclusive Dispatch.] That there is a bitter war on between the walnut growers and wholesale dealers in this county, owing to the scale of prices adopted several weeks ago by the Southern California Walnut Association, leaked out here today. The growers are said to have agreed to refuse to purchase until the price is reduced, and as a result the warehouses of walnut growers throughout the county are overstocked.

According to the scale of the association, No. 1 walnuts are to be sold at 12½ cents a pound. Last year the price was 15 cents, but the crop then was 35 per year and the junction.

Reports fr Barbara coun $75,000 worth and if the ca for them the burden. Pra nuts from the season have York, Chica points, more ing been sent to date.

Wholesaler orbitant and pay it there tion in the

# n Below the Tehachepi Pass.

NEWS FROM TIMES CORRESPONDENTS.

San Bernardino.

## MBITIOUS FOR LONG TRAMP.

MAN WILL LEAVE SAN BERNARDINO SUNDAY.

Party of Argonauts Years ed Again Feels the Lure of ert—Supervisor Says His s Are Honorable Gentle-

BERNARDINO, Nov. 9.—Weller, 80 years old, Calioneer, is ambitious to tramp city to St. Louis. If his ialize he will leave the old Hotel, now the Bradford Third and C streets, next morning.

ve years ago Weller led a argonauts from St. Louis desert to this city. He the entire distance, ever alert against surprise by Indians s. None of these were met, party became lost in Death though finally reaching this thout losing a member.

has been located in the Sac- Valley, where he has sev- s. He says he wants to go the old trail just once be- dies. Though 80 years old he ed hearty, and does not an- any trouble in completing his nt. He may be accompanied ty of pioneers, as a number anxious to make the trip.

CALIFIES STATEMENT.

sor E. V. Horton, whose pub- s against his associates on rd of Supervisors have cre- fferes throughout the county, e forward with a qualification llegations, declaring now that his intention to convey the n that there had been any

he thought of dishonesty or my mind," says Horton, now. three years I have been at ehouse I have never seen a t looked like graft on the any Supervisor or any other dual.

fferences between me and bers of the board have to business administration only, these differences are com- few. Personally we are all nds and it is not the men but dual acts as relating to eco- administration of affairs that Neither politics or any sus- graft enters into the thing it is merely the high tax rate sons therefor."

following declaration has public the tenseness of the has in a great part lessened. has been mostly forgotten, a few, who seem anxious to and in place of recall and investigation, the substan- leading all factions is ward petitions to estab- er-governed county.

tions will in all proba- esented to the Board of next Monday, and as like- the board will at once call a tion for the selection of a of fifteen freeholders to a charter.

MAY RECOVER.

county may recover the full through the operation of t No. 1. State Senator rning today from Sacra- with the news that it is Gov. intention to "throw the wide open," at the spe- on of the Legislature. Just Legislature will go in reim- those counties hard hit by the al of public corporation taxes

ey Avey states that numerous in the State have been hard that the amendment is gen- unpopular. At first, Gov. was opposed to bringing up ndment at the special ses- when he realized that should ve until 1913 the State would ded to the counties in the sum ut $2,000,000, an outlook not e, he changed his mind.

RAILROAD BONUS.

public subscriptions $10,000 has ised in the northwest section ing toward securing the exten- through that district of the Pa- line. It is necessary to raise ximately $20000 before the exten- can be assured. At a mass meet- of citizens, held last night at Dan- last few was instilled in ment-raising movement, the en- northwest section being included district to be canvassed.

CAMP FIRES.

e full moon during the com- week the veterans of Cornman ps No. 57, G.A.R., will hold a camp fire in the great outdoors. Partici- will be the Woman's Relief ps and Sons and Daughters of ian. This plan has been devised a way of crowding more enjoy- into the lives of the old vets, have become few in number, ranks thinning fast.

e taking nature exercises for afternoon run down as a result social functions, a young New man, whose identity the officers re- to disclose, created consternation the Santa Ana River channel Under Sheriff Ward and a ing exciting alarms that ng wild man was racing down ley, took in pursuit. They wild man wallowing in the and, garbed only in white The clothes were soon located, he dressed and came to town. explained his actions, and gave references, proving himself

Santa Barbara.

## ALNUT GROWERS AND DEALERS IN CONTROVERSY.

[BY DIRECT WIRE TO THE TIMES.]

NTA BARBARA, Nov. 9.—[Ex- Dispatch.] That there is ar war on between the wal- and wholesale dealers in ty, owing to the scale of prices several weeks ago by the California Walnut Associa- met out here today. The are said to have agreed to purchase until the price and as a result the ware- of walnut growers throughout are overstocked.

to the scale of the asso- walnuts are to be sold a pound. Last year the , but the crop then was 35 per cent. smaller than this year and the retailers made no objection.

Reports from warehouses in Santa Barbara county state that no less than $75,000 worth of walnuts are on hand and if the eastern markets do not bid for them the supply soon will be a burden. Practically all of the walnuts from Santa Barbara county this season have been shipped to New York, Chicago and other eastern points, more than fifty carloads having been sent across the continent up to date.

Wholesalers declare the price is exorbitant and say that by refusing to pay it there is sure to be a reduction in the near future.

sound of mind and of good position. He offered to pay all the expense incurred through the search he had caused. Daily he has taken these runs down the river, alternating these with long jaunts afoot to the mountains. He states this mode of exercise, allowing the sun and fresh air to get close to his flesh, has worked wonders in a curative way, and he advised the officers to try the method when they feel jaded in body and mind.

ESCAPES FROM OFFICERS.

**Alleged Horse Thief Takes Advantage of Train Wreck and Eludes His Captors.**

SAN BERNARDINO, Nov. 9.—W. R. Ford, farmer horse-thief, according to the charge preferred against him, took advantage of the Santa Fe-Salt

W. H. Ford,

Arrested on a charge of horse stealing he makes sensational escape when train is wrecked.

Lake freight wreck near Victorville last night, by making a sensational escape from Sheriff Mobley Meadows of Imperial.

The prisoner was being returned to Imperial from Pocatello, Idaho, after being a fugitive from justice since last March. When the Santa Fe overland, with Sheriff Meadows and his prisoner aboard, reached the other side of the wreck, and were stalled, the prisoner made a flying leap through a window.

General excitement reigned among the passengers as a result of the wreck, which aided the fugitive. He struck out across the desert, soon outrunning his pursuers. Several shots fired at him only added speed to his flight. Sheriff Meadows quickly secured the assistance of deputies on the desert, and all night long pursued the fugitive, but owing to the darkness their efforts were vain.

Ford was formerly a well-to-do Imperial farmer. He coveted a neighbod's horse, and it is claimed ran it off one night last March. He was soon arrested and put up a heavy bond to secure his freedom, pending trial. He jumped his bond. After months of searching he was located last week at Pocatillo, Idaho, and arrested, and was being returned to Imperial for trial.

He is described as an American, 34 years old, 5 feet 8 inches in height, smooth shaven, blue eyes, weight 160 pounds, brown hair and ruddy complexion.

PIONEER PASSES AWAY.

**Redlands Man Who Came to California a Half Century Ago Dies After Short Illness.**

REDLANDS, Nov. 9.—William Singleton, one of the most prominent and oldest pioneers of the San Bernardino Valley, passed away this morning at the family home after an illness of about a month. Mr. Singleton was born in England seventy-seven years ago and came to California fifty-four years ago. For the past thirty-five years he resided on the big Singleton ranch, in San Timeteo Canyon, just west of Smiley Heights. Mr. Singleton and his partner, J. S. Haskell, sold their ranch last summer to a syndicate of Redlands men. The ranch comprises 3000 acres and was one of the famous dairy ranches of the Southwest.

Mr. Singleton is survived by a widow and five children, Mrs. Annie Goeting, Miss Helen Singleton, William, Jr., Thomas and Charles Singleton. The funeral will be held Saturday morning at 10 o'clock at the family home, No. 543 Walnut avenue. Interment will be in Hillside Cemetery.

REDLANDS NOTES.

The Choral Society of the University of Redlands, including about fifty young people, will present the light opera, "Chimes of Normandy," as its big musical event this season. Don Jose M. A. Rodrigues will coach the principals and the chorus will be conducted by Edward C. Hopkins. Among the principals will be Mrs. Alice Dorn, Miss Ruth Beking, Z. Earl Meeker and Harold Melville.

A series of union revival services in which the First M. E., Grace M. E., Baptist, Christian and Lutheran churches will participate, will be begun in the First M. E. Church, with Evangelists Brown and Curry in charge. These men are now engaged in evangelistic work in Whittier.

# Postscript: Second Edition.

REPORTS BY WIRE IN THE EARLY MORNING HOURS.

## JUST BEFORE GOING TO PRESS

*News Gathered From Far and Near After 2 O'clock A.M.*

The Latest News.

## DRASTIC INQUIRY FOR KENTUCKY.

*Election Frauds Will Spell Indictments.*

*Even a Bet Considered as Breach of Law.*

*Tennessee Socialist Loses Race for Congress.*

[BY A. P. NIGHT WIRE TO THE TIMES.]

LEXINGTON (Ky.) Nov. 10.—The most drastic instructions ever given a Kentucky jury in election fraud cases were given yesterday by Circuit Judge Charles Kerr, who, in a special order, told the grand jury to probe thoroughly the reported election frauds of last Tuesday.

If the jury finds that election certificates were bought, indictments must be found.

Indictments must also be brought in if any one is found to have paid an elector not to vote, or even if a bet was made on the election.

As a result of the two latter clauses in Judge Kerr's instructions, it is expected that indictments will be brought by the wholesale throughout the State.

SNOW IN NORTH.

WALLA WALLA (Wash.) Nov. 10.—[By A. P. Night Wire.] This city last night experienced its first snowstorm of the season. The mercury stood at the freezing point throughout the day, but toward evening the temperature became warmer and a heavy snowfall set in.

KILLING OVER WOMAN.

WALLA WALLA (Wash.) Nov. 10.—[By A. P. Night Wire.] E. M. Arvin, an electrician, was shot and probably fatally wounded last night by Clyde Beers, a cab driver, who is said to have been warned by telephone by Mrs. Arvin that her husband was on his way to the Beers home to "get" the youth. Family troubles caused the shooting.

SOCIALIST DEFEATED.

MEMPHIS (Tenn.) Nov. 10.—[By A. P. Night Wire.] Kenneth D. McKellar of Memphis, Democratic nominee, has been elected to Congress as Representative from the Tenth Tennessee District to complete the unexpired term of the late Gen. George W. Gordon. W. A. Weatherall (Socialist,) Mr. McKellar's only opponent, polled a small vote.

SHIPS WANT SUBSIDY.

VANCOUVER (B. C.) Nov. 10.—[By A. P. Night Wire.] An increased subsidy for the Canadian-Mexican line of steamers operated between Vancouver and the west coast of Mexico is urged in a resolution adopted by the Vancouver Board of Trade and addressed to the Federal government. Capt. Worsnop, representing the line, declared that British Columbia's trade with Mexico has increased from almost nothing to $4,000,000 annually in the last four years.

ZAPATA PEACEFUL.

CUAUTLA (Mex.) Nov. 10.—[By A. P. Night Wire.] An order was sent yesterday by Emiliano Zapata, the rebel leader, to his chiefs to permit the repair of railroads and telegraph and telephone lines in the territory they dominate, and to refrain from further molesting them. This is looked upon as a preliminary to the surrender of Zapata, as was forecasted by Madero prior to his inauguration.

CRACK SHOT DIES.

CLEVELAND (O.) Nov. 10.—[By A. P. Night Wire.] Capt. Fred Wheal, aged 65, at one time champion wing shot of the United States, is dead at his home here from apoplexy.

STRIKE DECLARED.

DUNKIRK (N. Y.) Nov. 10.—[By A. P. Night Wire.] J. A. Franklin of Kansas City, president of the International Boilermakers and Helpers' Union, has officially declared a strike against all the plants of the American Locomotive Company. About 2500 men at Dunkirk, Schnectady, Richmond, Pittsburg and Montreal will be affected.

NOBEL PRIZE AWARD.

STOCKHOLM, Nov. 10.—[By A. P. Night Wire.] The Swedish Academy has awarded the Nobel prize for literature for 1911 to the Belgian author, Maurice Maeterlinck.

PRINCE SU UNAFRAID.

LONDON, Nov. 10.—[By A. P. Night Wire.] A Peking dispatch to the Times says that Prince Su of the Board of Dependencies and ex-chief of the Naval Department denies that the court contemplated flight. He places confidence in Yuan Shi Kai and is convinced that the issue in Peking will be bloodless. A Hongkong dispatch to the Times says it is learned that the rebel campaign will be prosecuted in all the provinces except Ho-Nan, which was left alone out of respect to Yuan Shi Kai.

CUMMINS A FINANCIER.

NEW YORK, Nov. 10.—[By A. P. Night Wire.] M. J. Lyman, confidential secretary of J. B. Reichmann, former president of the Carnegie Trust Company, on the stand again yesterday in the trial of W. J. Cummins, was questioned as to the source of the money paid for stocks which went into the pool which he had testified was formed "to save the situation." According to the witness, practically all the money came from Cummins's personal account in the Carnegie Trust Company.

WAITING WAR GAME.

NANKING, Nov. 10, 7:10 a.m.—[By A. P. Night Wire.] The night passed without incident except for demonstrations by the reformers who were endeavoring to draw the fire of the entrenched imperialists and induce a waste of ammunition. It looks now as if the situation might become a waiting game in which the Manchus may be starved out.

BRIBE-TAKER ON TRIAL.

VALPARAISO (Ind.) Nov. 10.—[By A. P. Night Wire.] At the trial of C. E. Williston, the City Engineer of Gary, Ind., charged with having accepted from T. B. Dean of Louisville, Ky., a bribe for his influence in favor of a heating franchise, Dean told how he adjusted in his room a dictagraph—an electrical instrument designed to gather the sounds in a room and transmit them by telephone elsewhere—but the records of a stenographer who took notes on what she heard were not admitted as evidence. The State hopes to get them into the record today.

TRIES TO ELUDE OFFICERS.

**Young Man Charged With Passing Worthless Check Arrested on Fire Escape.**

When placed under arrest on a charge of passing a worthless check, J. R. Bronson, a well-dressed young man stopping at the Hotel Hayward, made a desperate attempt to elude the officers early this morning by climbing down the fire escape.

Patrolman Culp followed the fugitive down the narrow ladder and, after a short struggle, made him a prisoner.

According to a statement made to the police, Bronson went to the hotel last week and engaged room No. 406, after which he is alleged to have made himself popular with the hotel employees and others by the free use of money. On November 6 Bronson is charged with having called at the cigar stand and ordered 100 of the best cigars in the establishment. Explaining that he was short of funds on account of failing to go to the bank, Bronsn asked that his check of $60 drawn on the All Night and Day Bank be accepted. Nothing more was seen of the man until last night, when he was discovered in the room formerly occupied by him. The arrest followed.

At the Central Station the prisoner resented being placed behind the bars and considerable force was necessary to lock him up. In answer to questions Bronson said that he was well connected and that all of the money with the exception of $25 had been spent shaking dice. He had but a few cents when searched at the jail.

## FLASHES

By Wire to The Times Yesterday

NEW YORK. The statement of the Copper Producers' Association for October shows a decrease in stocks on hand of almost 5,000,000 pounds, compared with the previous month. Production increased by 2,666,492 pounds, domestic deliveries increased from 57,311,384 to 64,028,807, and foreign demand from 59,824,011 to 69,504,349 pounds, making a total increase in deliveries for the month of 16,917,861 pounds.

CLEVELAND. Of the 119 delegates elected to the Ohio Constitutional Convention, a large majority are pledged to support the initiative and referendum and recall.

WINNIPEG (Manitoba.) Ten thousand dollars worth of diamonds, embedded in a mass of melted gold, silver and platinum, was found in the ruins of a fire which destroyed a house in the segregated district, and resulted in the death of two inmates here Wednesday night.

NEW YORK. All grades of refined sugar were reduced ten cents a hundred pounds yesterday.

FUNXSUTAWNEY (Pa.) Fire broke out in the Adrian mine of the Rochester and Pittsburgh Coal and Iron Company, near here, yesterday, and six miners were rescued by first-aid crews. Six others are missing, and it is believed they have been overcome by gas in remote parts of the workings.

TRENTON (N. J.) The Democratic State Committee of New Jersey has indorsed Gov. Woodrow Wilson for the Democratic nomination for President.

NEW YORK. Attorneys for Lillian Graham and Ethel Conrad, charged with attacking W. E. D. Stokes, the wealthy hotel man, in their apartment, have agreed with the District Attorney to have the case ready by November 20.

KANSAS CITY. Three temporary jurors were qualified in the Hyde murder trial yesterday, and now sixteen more are needed to complete the list of forty-seven.

OMAHA. The World-Herald, Democratic, claimed yesterday the election of James R. Dean, Democratic, to the State Supreme bench, over Francis G. Hamer, Republican. The Republican leaders maintain that their entire State ticket is elected. All the present judges of the Supreme Court are Republicans.

CHICAGO. Evelyn Arthur See, founder of the "Absolute Life" cult, convicted of contributing to the delinquency of Mildred Bridges, a juvenile disciple, yesterday was sentenced to prison for from one to five years.

Imperial County Fair.

El Centro, Nov. 11 to 18. An opportunity to see what is being done in the valley where water is king. Reduced fare. Excursions from all points in California south of and including Los Angeles. On sale Nov. 11 to 18. Return limit Nov. 20, 1911. Southern Pacific.

## Another Landmark Gone

**One of the City's Best Known Establishments to Close Permanently.**

Another landmark is soon to disappear from Broadway. Another merchant who has been in business in our city for a long term of years is to take down his sign, fold his tent and retire to the enchanting country life, which Southern California offers those who seek rest and quiet amid flowers and blossoms, oranges and other fruits. The familiar sign of A. J. Hamilton & Son, at No. 311 South Broadway, will be taken down from its moorings before long, Mr. Hamilton having decided to retire from business permanently and devote his remaining years to the enjoyable combination of business and pleasure as exemplified in the life of the orange grower.

Mr. Hamilton has for a long time owned one of the handsomest 90-acre groves in the Riverside district, and has devoted a great deal of interest, attention, time and energy to the developing of this grove, which has its own packing-house and is located directly on the Salt Lake Railroad, within three miles of Riverside. On more than one occasion this grove has produced prize harvests of this fruit, marketed under the brand of "Sweetest Yet," and is said to fully live up to its name.

In an interview with a close personal friend Mr. Hamilton this morning said:

"For a great number of years I promised my family and myself that after a business career of twenty-five years I would retire and get what enjoyment out of life I could amid my orange trees. The 25-year mark was set three years ago and passed. I found that my interest was so bound up in the shoe business which I had built up from one of the smallest beginnings in this city to where it today undoubtedly controls the most select and conservative patronages in the city, that I could not well let go. I look back on the years when only the most staple merchandise could find its way onto my shelves, and on all through the years when more and more select, more and more dainty, more and more desirable merchandise for ladies, misses and children, and all through that period when more and more classy, snappy, smart pairs of men's shoes were introduced into the stock, and I felt that I wanted to stay until even my competitors would have to acknowledge that the Hamilton Shoe Stock was the most select in Los Angeles.

"My 26th year in business then was devoted to bringing my store to just that standard. Now that I have proven for two years, in other words for four full successive seasons, that just that kind of a store would be suitable, would be patronized, would pay in Los Angeles, my family keeps reminding me of the fact that I asked at the end of twenty-five years for just three years, so now it is 'quit' for mine.

"I realize that it is practically impossible to dispose of such a stock as this to any one dealer, because as a matter of fact no one dealer within several hundred miles of here would be in position to add such a high-grade stock as ours to whatever shoe stock he might have on hand. I have therefore decided to sell this stock out at prices that will make quick and decisive selling, that as long as I am going to retire I am perfectly willing to sell these shoes to the general public at the same rate that I would probably obtain were it possible to sell the stock as a whole to some dealer.

"The store will remain closed all day Friday and on Saturday morning we shall start a sale, at the end of which the sign of A. J. Hamilton & Son will positively come down and stay down forever."

PERSONALS.

Robert Newton Lynch, vice-president and manager of the California Development Board, registered at the Alexandria yesterday. He will leave this morning for Washington to report to the Bureau of Immigration his observations of emigration conditions in Europe.

H. R. Cox of the Department of Agriculture, Washington, is at the Hayward.

H. F. Dodge, superintendent of the Western Division of the Western Union Telegraph Company, is at the Alexandria.

George W. Calhoun, Sr., and George W. Calhoun, Jr., of the National Oil and Refining Company of Bakersfield, arrived in the city last evening and are at the Hollenbeck. Calhoun, Sr., is president and general manager of the concern.

F. D. Cooper, cattleman of Great Falls, Mont., is registered at the Hollenbeck.

Mr. and Mrs. C. H. Clark of New York are Hollenbeck guests. Clark is a wholesale tobacconist. Dr. M. Alcota of Mexico City is at the same hotel.

Percy L. McDermott of New York, husband of Thais Lawton, the actress, is at the Van Nuys.

Mr. and Mrs. Thomas F. Burke and son, T. R. Burke, of Bakersfield, are guests at the Rosslyn. Burke is secretary of the Kern County Board of Trade.

Edwin Cawston, president of the large ostrich farms in South Pasadena and elsewhere bearing his name, returned to Los Angeles last night from a six-month sojourn abroad. Most of that time he spent in his English residence near London. At the California Club last night Mr. Cawston said the demand for American ostrich feathers is increasing so steadily that extensions and improvements are to be made on his California ranches.

Mr. and Mrs. H. W. Frank, accompanied by Mrs. Albert Stern, sister of Mrs. Frank, have gone north to see the football game at Palo Alto. They expect to be gone about ten days or two weeks.

E. E. Calvin, vice-president and general manager of the Southern Pacific, was in Los Angeles for a few hours yesterday on a tour of inspection. He returned to San Francisco last night.

Mrs. A. R. Tabor of Crider, Mo., had been troubled with sick headache for about five years, when she began taking Chamberlain's Tablets. She has taken two bottles of them and they have cured her. Sick headache is caused by a disordered stomach for which these tablets are especially intended. Try them, get well and stay well. Sold by all dealers.—[Adv.


SUNSET LIMITED

*A New Train De Luxe*

To the East through New Orleans and the Sunny South—

56 Hours, 50 Minutes.

Los Angeles to New Orleans.

Close connections with limited trains and steamers for other points—

Leave Los Angeles 8:15 a.m., December 6th, and each Wednesday and Saturday thereafter.

See Agents,

*Southern Pacific*

LOS ANGELES OFFICES 600 South Spring Street. Arcade Station, Fifth and Central Ave.

PASADENA OFFICE: 148 East Colorado Street.

See Our Exhibit at Shrine Household Show

A Great Suit Value For Men

Special

$16.50

We are offering you this special inducement to get you acquainted with the values offered in our Men's Clothing Department. Our enormous purchasing power for cash enables us to give inducements not to be found elsewhere. See us before you buy.

See Sixth Street Corner Window

Mullen & Bluett

Broadway and Sixth

Established 1883

The Quality Store

Healthy Hair; You Can Have It By Using Sage and Sulphur

What a pity it is to observe so many people with thin and faded hair and then realize that the most of these people might have a fine, healthy head of hair if they would but use the simple "sage tea" of our grandmothers, combined with other ingredients for restoring and preserving the hair. No one, young or old, need have gray hair, weak, thin or falling hair, dandruff or any trouble of the sort if they would but use Wyeth's Sage and Sulphur Hair Remedy. On the contrary, it is possible to have healthy, vigorous hair, of perfect color, by a few applications of this remarkable preparation.

Wyeth's Sage and Sulphur Hair Remedy quickly removes dandruff, leaves the scalp clean and healthy, promotes the growth of the hair and restores the natural color of the hair which has become faded or gray. It is a clean, wholesome dressing, which may be used at any time and with perfect safety. Don't neglect your hair. Start today with Wyeth's Sage and Sulphur.

This preparation is offered to the public at fifty cents a bottle, and is recommended and sold by all druggists. Special Agent, Sun Drug Co., 300 No. Los Angeles St.; 200 So. Broadway, 434 W. 7th St., 228 So. Broadway, 2nd and Spring Sts., 1057 Temple St.

Who's Your Doctor?

Try Our Appliances, Free. Cure Guaranteed. Room 518 Grosse Building.

# THE CITY
AND ENVIRONS.

## TODAY AND TONIGHT.

THEATERS.

Auditorium—"Kerry's Travel Talks", 8:20 p.m.
Belasco—"The Melting Pot" ..... 8:15 p.m.
Burbank—"The Traveling Salesman" ..... 2:15 and 8:15 p.m.
Empress—Vaudeville ....2:30, 8:30, 7:45, 9:00 p.m.
Grand—"Dolly Varden" ..... 8:15 p.m.
Hyman—Vaudeville ..... Continuous
Lyceum—"Folly of the Circus" ..... 2:15 and 8:15 p.m.
Majestic—Lambardi Grand Opera—"Carmen" ..... 8:15 p.m.
Orpheum—Vaudeville ..... 2:15 and 8:15 p.m.
Pantages—Vaudeville ...2:30, 6:30, 7:30, 9:00 p.m.
Shriner Auditorium—Household Show ..... Afternoon and night

SPORTS.

Football—Poly vs. U.S.C., at Bovard Field ..... 4:00 p.m.

"THE LAND AND ITS FATNESS."

Permanent exhibit at the Chamber of Commerce building on Broadway.

BUREAU OF INFORMATION.

Times Office, No. 531 South Spring street.

## NEWS IN BRIEF

**Reduced Rates for Show.**

The railroads have announced round-trip excursion rates on the certificate plan for the Los Angeles Electrical Exposition, to be held here November 25 to December 9.

**Missionary Reception.**

The Woman's Foreign Missionary Society of the Methodist Church will hold a reception this afternoon from 2 to 4 o'clock, at the Japanese Home, No. 1350 Burlington avenue, in honor of Mrs. Kirkham, field secretary.

**Stanton Post Entertains.**

An open meeting of Stanton Post, G.A.R., and the Women's Relief Corps will be held this evening at the Grand Army Hall, No. 517 South Broadway. Clifford Howard will speak, and a musical programme will be rendered by the Veteran Fife and Drum Corps and other musical talent.

**Hallelujah Jack's Birthday.**

Jack Fry, known about the Union Rescue Mission as "Hallelujah Jack," and who has been the faithful doorkeeper at the mission, will celebrate the ninth anniversary of his spiritual birth tonight. There will be special music.

**How to Can the Drama.**

William Selig, president of the Selig Moving Picture Company, and Herbert Bosworth of the Edendale concern were the principal speakers at the monthly dinner of the University Club last evening. Their theme was the preparation, staging and production of moving pictures. The addresses were illustrated by special films.

**Entertainment at Y.M.C.A.**

Another free entertainment will be given this evening at the Young Men's Christian Association, in connection with the membership campaign. E. A. Scoville, the artist, will deliver an illustrated lecture on the volcanoes of Hawaii, and Ben Scoville, the actor, will give a dramatic reading of "The Music Master."

**G.A.R. Meeting.**

Notice has been sent out by Commander Derry of the Army and Navy Club, calling a meeting of the Grand Army of the Republic and kindred organizations to be held at G.A.R. Hall, No. 519 South Broadway, tomorrow evening at 7:30 o'clock. At this meeting matters pertaining to the next national encampment will be discussed, as well as affairs of local interest.

**To See Who's Best Hiker.**

Stephen Stan, who claims the circumterraneous walking record of the world, and Julius Rath, the St. Louis newsboy, who claims to have completed 480,000 miles of hike in eighteen years, have agreed to pull off a walking contest between this city and San Francisco, the winner to take whatever title there may be. Both men are now in this city and both will be accompanied by their respective dogs on the Bay City route.

**Tucker Funeral Today.**

The funeral of John M. Tucker, who was killed on Wednesday by falling down a light well, will be held at the Bresee chapel at 10 o'clock this morning, and interment will be at Inglewood Cemetery. The deceased was 30 years of age, and lived with his father and mother at No. 1184 West Thirty-ninth street, where he also leaves a brother, Charles Tucker, and two sisters, Bessie and Nellie Tucker. He was a native of Sheffield, Iowa, and had lived here about nine years. He was a man of exemplary habits, and beloved by all who knew him.

**Stanford Men to Meet.**

The Stanford men of Los Angeles will gather Saturday evening at 6 o'clock at the University Club, Sixth and Hill streets, for a banquet and jolly-up. Returns from the Stanford-Berkeley game at Palo Alto will be received and the whole evening will be in the nature of an old-time college affair. As there are 300 men in Los Angeles who formerly attended Stanford, it is expected a crowd will be present. An entertaining programme has been arranged.

**Temple B'nai B'rith.**

Sabbath services at the temple will be held this evening at 8 o'clock and tomorrow morning at 10:30 o'clock, with the juvenile Sabbath service at 9:45 o'clock tomorrow morning. This Sabbath marks the completion of the twelfth year of Dr. Hecht's rabbinate in Los Angeles, and in view thereof, as well as of the impending municipal election, he has chosen for the title of his discourse this evening, "The American Citizen." Tomorrow morning he will give an expository talk on the current Scripture lesson, and deliver a sermonette to the children.

## BREVITIES.

Thousands of andirons, fire sets and basket grates retailed at wholesale prices at J. W. Frey's Mantle House, corner Twelfth and Los Angeles streets.

Philip H. Goldberg and Ida M. Bosley will form an adult beginners' dancing class, Monday evening, Nov. 13. References required.

The Times Branch Office, No. 116 South Broadway. Advertisements and subscriptions taken.

Delany for correctly-fitted glasses. Also artificial eyes at 309 S. Spring.

Hotel Rosslyn and Nattick. Best 25-cent meals. Sunday eve., 35 cents.

## UNDELIVERED TELEGRAMS.

Telegrams are at the office of the Postal Telegraph Cable Company for Ann. Tool & Mach. Co., Mrs. Lefie S. Orcutt, Mrs. Annette L. Howard, Mueller Aero Mfg. Co., Samuel L. Kent, Harvey Denton, Sam R. Mason, William T. Mead, F. C. Johnson, Clare Glazier, E. Barnett and F. G. Janney.

## IN SINAI SYNAGOGUE.

Rev. J. Winstock and choir will officiate this evening and tomorrow morning at Sinai Synagogue, Twelfth and Valencia streets.

## FINE DISPLAYS PROMISED.

**Government Agrees to Send Valuable Exhibits to Electrical Show and Leading Concerns Ask for Space.**

It was reported at the meeting of the exhibitors and committees of the Los Angeles Electrical Show at the Angelus Hotel yesterday, that the government has agreed to send a complete exhibit of the Bureau of Standards, Bureau of Soils, Weather Bureau, Submarine, Smithsonian Institution, army and navy. This in itself guarantees the standing of the electric show, for otherwise the government would not recognize it by sending such valuable exhibits. As a matter of fact it had to be satisfied that the show was going to be held in a suitable building instead of a tent as at first proposed.

The Edwin H. Flagg Scenic Company has received the contract for building the booths for the show. The designs submitted indicate that they will be artistic. To advertise the show eight enormous electrical displays will be erected in the downtown district. The Shrine Auditorium, where the show will be held, will be illuminated by several hundred magnetite arcs which ordinarily would be required to light a city of 10,000 inhabitants.

Manager Moses reported that the Pacific Electric and the Los Angeles Railways are preparing fine exhibits. The National Electric Lamp Association of Cleveland has requested space equal to five sections for its exhibits. It was arranged to distribute cash prizes to pupils of the public schools who submit drawings and models of electrical devices. A feature will be four thoroughbred cows sent by the Los Angeles Creamery Company to demonstrate the electrical milking machines.

Another feature will be a dictograph installed in a local theater by the Woodill-Huise Electric Company with telephone attachments at the electric show so that patrons may hear the actors and the music of the orchestra.

## LOOKING OUT FOR BOYS.

**International Worker of Young Men's Christian Association Here for One Day—A Full Schedule.**

E. M. Robinson, senior secretary of the Boys' Work Department of the International Committee of New York City, will arrive in Los Angeles this morning, for a one-day's conference with workers among boys. He is a recognized authority on all lines of boys' work in North America.

The programme for his stay in Los Angeles is as follows: Friday morning at 8:30, a conference with the secretaries and boys' workers of the Young Men's Christian Association; 12:15 luncheon and conference with leaders of boys' work of the city, at which time he will deliver an address upon "Reaching the Boys of the Entire Community." In the evening at 6:30, a unique meeting will be held, at which Mr. Robinson will be the guest of honor. It is expected that over one hundred boys from the department stores, shops and factories of the city will be present, as well as a large number of managers of the institutions. At this time he will deal with the problem now demanding so much attention from the agencies engaged in boys' work—that of reaching the industrial classes.

## TALK TO THE GIRLS.

**Public Library Department Head Will Tell Them What Jobs Are Worth and How to Get Them.**

Miss Anna Beckley, head of the reference department of the Los Angeles Public Library, will speak at the Young Women's Christian Association, this afternoon at 4 o'clock, on "Library Work." She will deal with the subject in a practical way, telling the requirements of those who enter the field; the opportunities for advancement and remuneration; the difference between library work today and library work ten years ago, and the demand for young women who can be more than machines in filling the positions. Miss Beckley will bring with her some sample questions, showing some of the entrance requirements. The lecture will be the second of the series of "Vocational Talks," to which all girls and women are invited.

## COVINA CATHOLIC BAZAAR.

**Great Crowds Attend the Affair Which Is Given to Augment the Church Building Fund.**

COVINA, Nov. 9.—Bright booths with bunting and colorful display on every side greeted the throng of people that patronized the Catholic bazaar and supper here tonight, and the occasion was a successful opening of the social season for this church society.

In Reed's Hall the booths were fashioned very attractively. Mrs. Anton Kerkhoff was in charge of the fancy work booth, assisted by Miss Clara Morgan and Mrs. J. J. Fitzgerald. Other booths were presided over by Mrs. Ben Thorpe, Mrs. Frank McHugh, Mrs. D. L. Driscoll, Miss Rosita Kerkhoff, and the gypsy tent was occupied by Mrs. George Hately of Perris, Cal. The dining-room had as superintendents, Mrs. Frank Maxwell and Mrs. Fitzgerald, assisted by a corps of ladies. A beautiful doll was probably the most enthusiastically welcomed product of the evening's entertainment, and drew a bevy of little misses. The fair was held to raise money toward the building fund. Already the church is being built, and will be ready for occupancy some time during the coming spring.

Mme. Ellen Beach Yaw entertained over sixty ladies at the "Lark Ellen" ranch, on Wednesday afternoon, introducing Mme. White, a vocal teacher, who is a personal friend of the great singer. Miss Clara LePetra of Glendora sang soprano songs, and Karl Brandenburg, the newsboy tenor of Pasadena also rendered solos.

## WOMEN ARE QUITE ANGRY.

**Venetian Ladies Think They Were Tricked by a Surreptitious Bond Election Call.**

VENICE, Nov. 9.—The women of Venice are now enjoying all of the excitement that comes with participation in a political campaign or party caucuses. They are admitted to full membership on equal terms with mere men in the Venice City Club. The session last night was devoted to the discussion of the school bond election, called a few days ago.

One of the speakers was Mrs. William Anderson, who said: "It was a sneak." She referred to the quick call of the election, without giving the would-be electresses a chance to register.

The club adopted a resolution requesting the School Trustees to postpone the election, which is called for December 1, for at least twenty days. They contend that this would be only fair. The first request was for a postponement for thirty days, but as this would throw the election in 1912, there would be no registered voters.

The bond issue as proposed is for a quarter of a million dollars, and in the opinion of City Club members haste may defeat the new high and elementary school buildings.


3rd Annual Sale
GENEVA
Watch and Optical Co.

The gift problem is before you. Solve it now, while the opportunity is open to save at least one-third. The Geneva's great third annual sale now at high tide. Every article in the store radically reduced. The following watch special will give you an idea of the saving.

Ladies' Solid Gold WATCH
$25

A regular $40 watch. Elgin or Waltham movement. Heavy 14-karat solid gold case. Special, during this sale, $25.00.

GENEVA
Watch and Optical Co.
305 So. Broadway


## BURBANK BANK.

WASHINGTON (D. C.) Nov. 9.—[Exclusive Dispatch.] The Comptroller of the Currency has issued a charter to the First National Bank of Burbank, Cal., with a capital of $25,000. H. A. Church is president; A. O. Kendall, vice-president; F. O. Church, cashier; A. E. Dufour, assistant cashier. The Burbank State Bank is to be converted into a national institution.

## VITAL RECORD.

### MARRIAGE LICENSES.

The following marriage licenses were issued yesterday. Name and age given.

CALVIN—MACIAS. Jack Calvin, 29; Concepcion Macias, 28.
CHAMPLIN—NAHOR. William E. Champlin, 65; Julia J. Nahor, 40.
CORNELL—ZILLIG. John W. Cornell, 18; Hattie Zillig, 15.
CUTTING—HOFFMAN. Louis W. Cutting, 45; Bertha Hoffman, 31.
HANFORD—BORMOT. William A. Hanford, 27; Ruth Bormot, 19.
KING—COLBERT. William E. King, 41; Grace B. Colbert, 37.
KORTS—BROWNING. Alvin S. Korts, 25; Edna E. Browning, 23.
McDONALD—SEYMOUR. Harrison G. McDonald, 23; Marguerite I. Seymour, 23.
NUTTING—CONNELY. Arthur H. Nutting, 23; Nelle G. Connely, 24.
REDMAN—LAMBERT. Henry Redman, 21; Helen E. Lambert, 23.
ROCLAIR—STRATLON. David L. Roclair, 24; Wilda B. Stratlon, 18.
STEIN—VALERIE. Stefan Stein, 25; Josefina Valerie, 18.
TORRES—TORRES. Jose Torres, 25; Mary Torres, 24.

### BIRTHS.

Names, sex, place and date of birth.

GROS. Mr. and Mrs. Frederick, Daughter, 1230 Magnolia avenue, November 7.
HANSON. Mr. and Mrs. Nicholas, Boy, 2904½ West Vernon avenue, October 21.
MICHEL. Mr. and Mrs. Henry H. Daughter, 1414 East Washington street, October 26.
THOMPSON. Mr. and Mrs. S. A. Daughter, 652 Antonia street, July 25.
VAUGHAN. Mr. and Mrs. Thomas, Daughter, 1055 Hobart street, November 5.
WORKMAN. Mr. and Mrs. William H., Jr. Daughter, 325 South Boyle avenue, October.

### DIVORCE SUITS FILED.

BEALE. Edwin A. against Laura Adeline.
COLE. Lillian L. against Thomas A.
MINOT. Clara against Charles N.
ROMINE. Mary M. against Paul (or Pearl) H.

### DIVORCE DECREES GRANTED.

BIRK. Susie E. from William.
FERGUSON. Leonard from Maggie.
TALLON. Egbert P. from Anna B.

### DIVORCE DECREES DENIED.

HOWE. William J. from Bessie W.
NEILSON. Sophie from Frank.
SMITH. Bernice from A. D.

### OFFICIAL DEATH LIST.

| Name and place of death— | Age. | Date. |
|---|---|---|
| BISBEE, Charles H. Los Angeles | 41 | 7 |
| CLOUGH, Harry. Los Angeles | 46 | 7 |
| FLORES, Mariano. Los Angeles | 22 | 6 |
| OLSEN, Martin. Los Angeles | 55 | 7 |
| TUCKER, John M. Los Angeles | 29 | 8 |

### DEATHS.

With Funeral Announcements.

APPLEGATE. At his home, No. 9 Brooklyn place, Pasadena, November 9, 1911, L. H. Applegate, in his 42nd year. Funeral notice later.

BOUCHER. In this city, Edna Boucher, a native of Pennsylvania, aged 21 years. Funeral from the chapel of Robert Sharp & Son Company today at 1 o'clock.

COMSTOCK. At the Fra Apartments, No. 1130 South Hope street, November 9, 1911, Clara M., beloved wife of Alexander G. Comstock of Detroit, Mich., aged 68 years. Funeral services will be held in the chapel of Orr & Boothe Company, corner Twelfth and Hope streets, this (Friday) afternoon at 3 o'clock. (Detroit, Mich.; Evanston, Ill.; Syracuse and Oswego, N. Y., papers please copy.)

HENRY. October 29, 1911, Mrs. Flora T. Henry of New York City, sister of Mrs. O. C. Melton, formerly Mrs. A. S. Robbins. Funeral services will be held at Bresee Brothers, undertakers, No. 855 South Figueroa street, at 2 p.m., Saturday, November 11. Interment, Hollywood Cemetery.

HINCHLIFFE. At No. 129 South Avenue 24, November 8, 1911, Nancy Hinchliffe, a native of England, aged 61 years. Funeral services at John R. Paul chapel, Saturday, 2 p.m. Friends invited. Interment, Rosedale Cemetery.

HOFF. November 7, 1911, Mary, beloved wife of William Hoff, daughter of T. J. McAtee and sister of Elisha, Elizabeth and Patti McAtee. Requiem mass at St. Vibiana's Cathedral at 9 a.m. Saturday. Interment, Calvary Cemetery.

TUCKER. In this city, November 8, 1911, John M. Tucker, aged 29 years. Funeral services will be held at chapel of Bresee Brothers, 855 Figueroa street, Friday at 10 o'clock. Interment, Inglewood Park Cemetery.

WEBSTER. In this city, November 8, Richard, beloved husband of Helen Webster, a native of England, aged 48 years. Funeral from the chapel of Robert Sharp & Son Company, No. 1218 South Flower street, Saturday at 10 o'clock.

### CARD OF THANKS.

Mrs. James F. Case and family wish to express their most sincere thanks and appreciation to the Rev. R. E. Blight, the Bartlett-Logan Post, the Bartlett-Logan Relief Corps and the many kind friends, for their help and sympathy during their late bereavement; also for the many beautiful floral offerings.

SCOTTISH RITE CATHEDRAL,
No. 929 South Hope street. Tonight at 7:30 o'clock, Fourth and Fifth Degrees. Visitors welcome.

SOUTH GATE LODGE, No. 320, F. & A. M., will confer the First Degree this (Friday) evening. Thirty-third and Main, at 7 o'clock.
F. M. WHITE, Secretary.

Peck & Chase Co., Undertakers. 1213-15 South Figueroa street. Lady assistant. National Casket Co. caskets. Tel. Main 41; 41781.


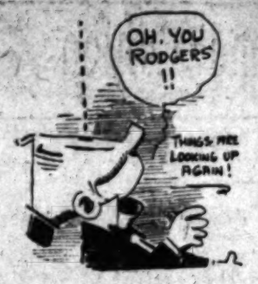


Look up. But be careful and don't stub your toe. One must be careful watching these fly things. And vice versa. One must be careful when these fly young things watch you. Wear a nice engaging smile and a suit of Brauer mades. It pays. Those Neublues at $25 are exceptional. See them! See also that big Brauer exhibit at the Shriner Household Show.

SUITS TO ORDER $20, $30, $40
Intermediate Prices and Better
A. K. Brauer & Co.
"Tailors to Men Who Know"
(Two Stores)
345 S. Spring 5th & Spring

"The Exclusive Specialty House."
Myer Siegel & Co.
At 445 S. Broadway.
Misses and Girls P. T.
Regulation Models
Serge Suits
1 and 2-Piece Styles

Every stylish girl loves to have one of these nobby, stylish and serviceable Peter Thompson suits.

We show 'em of fine serges in all-white, navy blue with either white or black braid, also in all-black serge.

Prices are popular.

Sizes 12 to 20, priced from ..... $15.50
Sizes 4 to 14, priced from ..... $6.25

Make an Appointment With Us

Call, write or phone (F2732, M2732) for an appointment with us to avoid waiting.
We are devoting our business exclusively to the fitting of glasses. We are busy. There is a reason—
Marshutz Glasses Fit the Eyes. Ask Your Neighbor.
Let us hear from you. Note our new address.
Marshutz Optical Co.
704 So. Broadway

BARKER HOUSES PORTABLE

Latest and finest houses on market. Better prices than ever. Can make anything you want. See our four samples. Sanitas lined.
1331 So. Main Street.
PACIFIC PORTABLE CONST. CO., Inc., Main 935. Home 21508. Los Angeles, Cal.

J. H. Minassian Co.
The Exclusive
"Oriental Rug Store".
635 SO. HILL ST.
(Opposite Pease Bros. Furniture Co.)

THE WALKER PORTABLE

If you are not certain of your location buy a Walker Portable.
Move it as often as you like.
See our furnished samples at 1222 Grand Ave.
E. R. WALKER.
22261; Edwy. 2894. P. O. Box 1373.

Vegetable Silk
Vegetable Silk Hosiery and Underwear is ideal from a standpoint of health, comfort and economy. Has all the virtues of worn silk and none of its deficiencies. Investigate before buying elsewhere. Sold only by the Vegetable Silk Shop, 542 Laughlin Bldg. (Over Vilte.)

Cemeteries.
Inglewood Park Cemetery
Two miles outside of the city limits, on the Los Angeles and Redondo Railway. 300 acres of perfect land, with improvements outclassing any cemetery on the Coast.
207 South Broadway. Room 303.
Phones—F2303; Main 4459.
Superintendent's phone 10561.

Hollywood Cemetery
Location ideal — modern and attractive. High, rolling lawns; beautiful lakes, trees and shrubbery. All lots under perpetual care. Melrose and Cahuenga cars to grounds. A1151. 306 Laughlin Bldg. Main 301. Cemetery phones, 50053. Hollywood 543.

Rosedale Cemetery
An Endowed Memorial Park, noted for its natural beauty. Endowment Fund for perpetual care, $300,000. Modern Receiving Vault, Chapel, Crematory and Columbarium Accessible. City Office: Suite 503-506 Exchange Bldg. N. E. corner 3rd and Hill sts. Phones—Main 909; A1909. Cemetery Office, No. 1521 West Washington street. Phones—72181. West 84.

3rd Annual Sale
GENEVA
Watch and Optical Co.

The gift problem is before you. Solve it now, while the opportunity is open to save at least one-third. The Geneva's great third annual sale now at high tide. Every article in the store radically reduced. The following watch special will give you an idea of the saving.

Ladies' Solid Gold WATCH
$25

A regular $40 watch. Elgin or Waltham movement. Heavy 14-karat solid gold case. Special, during this sale, $25.00.

GENEVA
Watch and Optical Co.
305 So. Broadway

Clean floors and doors with GOLD DUST

Add a little Gold Dust to your scrubbing water, and you can clean your floors, doors and woodwork in a jiffy. Gold Dust is such a superior cleanser that it does the hardest part of the work, and requires little scrubbing. It does the work; you simply aid it.

Gold Dust will do the work better than soap or any other cleanser, making your woodwork look like new.

For cleaning anything and everything about the house nothing is so quickly effective as Gold Dust. It's the cleansing marvel of the age!

Do not use borax, soap, naphtha, soda, ammonia or lye in connection with GOLD DUST. GOLD DUST has all desirable cleansing qualities in a perfectly harmless and lasting form.

"Let the GOLD DUST TWINS do your work"

HEALTHY MOTHERS

Women who bear children and remain healthy are those who prepare their systems in advance of baby's coming. Unless the mother aids nature in its pre-natal work the crisis finds her system unequal to the demands made upon it, and she is often left with weakened health or chronic ailments. No remedy is so truly a help to nature as Mother's Friend, and no expectant mother should fail to use it. It relieves the pain and discomfort caused by the strain on the ligaments, makes pliant and elastic those fibres and muscles which nature is expanding, prevents numbness of limbs, and soothes the inflammation of breast glands. The system being thus prepared by Mother's Friend dispels the fear that the crisis may not be safely met. Mother's Friend assures a speedy and complete recovery for the mother, and she is left a healthy woman to enjoy the rearing of her child. Mother's Friend is sold at drug stores. Write for our free book for expectant mothers which contains much valuable information, and many suggestions of a helpful nature.

MOTHER'S FRIEND
BRADFIELD REGULATOR CO., Atlanta, Ga.

Corned Beef (extra fine). Sliced, per pound ..... 40c
Naumann & Schill
306 S. Spring St. Branch, 224 W. 5th.
Imported and Domestic Delicatessen.

Herrington
$10 SUITS
110 West Third St.

HEARD OPTICIAN
KRYPTOK Invisible Bi-Focals
$8.00 to $12.50 a Pair

Optical Dept.
Moved to Suite 320.
BROCK & CO. BUILDING.
Dr. D. M. Small in Charge.
THE WHITLEY JEWELRY CO.

6800 Handsome Tailored Waists

SALE 4th FLOOR
DAYLIGHT STORE
Jacoby Bros.
331-333-335 South Broadway
"SOMETHING NEW EVERY DAY."
89c

Best Regular $1.75, $2.00 and $2.50 Values—One Price

THINK of it—unrestricted choice of 6800 high-class Tailored Waists, that should, by all the laws of merchandising, sell at $1.75, $2.00 and $2.50, at 89c. It is almost unbelievable. However, they're here for you to choose from today, so we advise you to make the most of the opportunity.

—There are the swell shirt styles with collars in fancy materials.
—A choice selection of Pure Linens.
—Dainty Embroidered Linenes.
—A great lot of stylish Madras Waists.
—Black and white striped Novelty Waists.
—And scores of other styles in fancy waistings; high necks and long sleeves.

Come early, for whatever way you look at it, first choice is always the best. Sale today.

Friday---Millinery Bargain Day
Annex—Second Floor

READY again for another Great Big Bargain Day in our popular Millinery Annex. Thousands of dollars of stylish millinery trimmings and materials at prices away below milliners' wholesale cost. If you were here last Friday, you'll be here today. Everything at greatly reduced prices.

All Silk Black Taffeta Ribbon; No. 150. Reg. 25c today, limit of 5 yds. to customer, at yd. 15c

Best regular 50c Buckram Frames; any and all styles. While quantity lasts today ..... 15c

Women's and Misses' Corded Silk Untrimmed Hats in all the good shapes and colors. Worth $1.50, at ..... 19c

$5 Rich Black Velvet and Best Felt Untrimmed Hats $2.45
CHOICEST medium, small and picture styles for Women and Misses—Hats that look and wear as good as the best $5.00 ones ever sold; all have welt edges. Come in black and a few of the most wanted colors. Today only $2.45.

Choice of all two-toned Silk Velvet Hoods, with stitched brims; also bright finished Felts; values, to $3.00, for ..... $1.55

A pair of $1.50 or $2.00 wired or padded Wings, Coque and Marabout Breasts or other sample novelties, at ..... 25c

Our best ideas in Novelty Pompons and Pheasant Tails, long Wings and Breasts, worth $2.50 and $3, for ..... 50c

FREE
Solo Apollo Recital
To be held at
Choral Hall Auditorium Building
5th and Olive Sts.
Tonight, Nov. 10 at 8:15 o'clock
Under the Direction of
J. B. Brown Music Co.
642 So. Broadway

The following artists will be heard:
Grace James—Soprano.
Albert Augermayer—Violinist.
Lee S. Roberts—Solo-Apolloist.

FREE TICKETS OF ADMISSION
May be had at our store or at the hall. Apply early.

J. B. BROWN Music Co.
29 Years in Los Angeles.
642 So. Broadway

CROWN COMBINOLA
The Best Player Piano
SMITH MUSIC CO.
406 W. Seventh St.

Benjamin Clothes
Swell New York Styles
In Suits and Overcoats
Jas. Smith & Co.
848 SOUTH BROADWAY


## Legal

NOTICE TO THE STOCKHOLDERS OF THE PACIFIC ELECTRIC RAILWAY COMPANY:—

A special meeting of the stockholders of the Pacific Electric Railway Company will be held at the office of the company, in room 224, in the Pacific Electric Building, in the City of Los Angeles, County of Los Angeles, State of California, the same being the principal place of business of said corporation, and being the building where the Board of Directors of said corporation usually meet, on the 16th day of November, 1911, at the hour of three (3) o'clock P.M., to consider and act upon the proposition to create a bonded indebtedness of One Hundred Million Dollars ($100,000,000.00) in gold coin of the United States, (a portion of which is to be used in retiring the existing bonded indebtedness of the various constituent companies of the Pacific Electric Railway Company created prior to the consolidation of said constituent companies under the name of the Pacific Electric Railway Company by articles of incorporation and consolidation filed in the office of the County Clerk of Los Angeles County, on August 21, 1911, a certified copy of which articles being filed in the office of the Secretary of State of California on September 1, 1911), and to increase the bonded indebtedness of said corporation up to the amount in the aggregate of One Hundred Million Dollars ($100,000,000.00), and to secure the said proposed bonded indebtedness by a mortgage and trust deed upon the railroads, franchises and property of the company, now owned or hereafter acquired, and the income thereof, or such part thereof as may be prescribed in said mortgage and trust deed, and to determine the form and terms of said mortgage and trust deed, and to authorize the Board of Directors to take all and such action as they may deem necessary or expedient in the premises.

Dated this 14th day of September, 1911.
By order of the Board of Directors.
[Seal.] H. A. CULLODEN,
Secretary of the Pacific Electric Railway Company


AUCTION
Today at 10 a.m.
308 Ardmore Ave.
The elegant and expensive furnishings of bungalow, including ... Ivers & Pond mahogany ... ano. Take Western ave. and ... Baths car to Ardmore ave. ... sale.
L. A. AUCTION & COMM. CO.
F1719 and Broadway 188.

AUCTION.
New 9-room 2-story house and lot ... 551 N. VERMONT AVE.
At Auction, Tues., Nov. 14, 2 p.m.
Have fine furniture auction.
Long Beach Ave., Nov. 15.
Description later.
Two-story 8-room house, lot 50x... 2221 La Salle Ave.
At auction, Thurs., Nov. 16, 2 p.m.
THE R. H. STROUSE CO., Auctioneers

AUCTION
LOS ANGELES AUCTION & COMMISSION CO., 421-423 N. MAIN ST.
Phone F1719 or Broadway 188.
Regular sale TUESDAY.
Let us call on you and give you an estimate on what your goods will bring at auction; make you a cash offer for them.

Thos. B. Clark
AUCTIONEER.
632 S. Spring Street.
F1907. Edwy. 1...

California Auction Company
General Auctioneers
We do a general Auction Business guaranteeing satisfaction. We also pay top price for furniture, etc.
823-24 So. Main St.
Phones—63497; Broadway 4393.

AUCTION
Fine furniture, carpets, rugs, ... etc., at our store, 747-749 So. Spring St. Monday, Wednesday, Friday ... 7 p.m.
REED & HAMMOND, Phone ...

AUCTION.
Fine Furniture and Carpets
FRIDAY, NOV. 10, 10 A.M. ...
830-32 SO. MAIN ST.
RHOADES & RHOADES, Auctioneers
Phones—Main 1239; F1239.

PHYSICIAN ADVISES CUTICURA REMEDIES
For Eczema, Patient's Wrist and Hands Itched Like Poison. Scratched Until They Bled. Says: "Cuticura Soap and Ointment Cured Me."

"Four years ago I had pimples break out on my wrist and on my chin which would itch and burn by spells, and scratching only would not seem to give relief. When the trouble began, my wrist and hands itched like poison. I would scratch those places until they would bleed before I could get any relief. Afterwards little pimples would grow on the places I had scratched, and the flesh underneath would look red and feverish. At times it would burn so I could not sleep, and I would have to get up and walk the floor until it would wake me from the scratching ordeal again.

"I consulted our physician in regard to it, and he pronounced it 'dry eczema.' I used an ointment which the doctor gave me, but it did no good. Then he advised me to try the Cuticura Remedies. I did so, and the trouble has been in our family for years and is considered hereditary. I felt encouraged to try to heal it off. I purchased a cake of Cuticura Soap, Ointment and Pills, and they proved to be just what I needed.

"The disease was making great headway on my system until I got the Cuticura Remedies which have cleared my skin of the eczema pest. From the time the eczema healed, now years ago, until now, I have never had a return of its part, and I am thankful to the Cuticura Soap and Ointment which certainly cured me. I always use the Cuticura Soap for my baby, and I hope other sufferers from skin diseases will use the Cuticura Soap and Ointment." (Signed) Irven Hazelhurst, Mayor, Mich., Mar. 16, 1911.

Although Cuticura Soap and Ointment are sold throughout the world, a liberal sample of each, with 32-p. book on the skin and scalp, will be sent free, on application to Potter Drug & Chem. Corp., Dept. 17A, Boston.

Store Open Saturday Night
Goodyear Coat Co.
124 South Broadway





And Now Make W...
Women's London ...
of English T...
These coats are made of English English Tweed, not the imitation market is flooded for unwary A...
Tweed that has carried across ... grance of peat and the color to ... autumnal forests. Warm as a ... of weight.
The reputation of this Tweed ... the time when top seats on stag... for warm coats.
This new lot came only yesterday ... $25.00, $30.00, $35.00
—Second Floor—

Rhinestone Hat... at Half Price
Fully a hundred beautiful Rhinestone ... today at just half their real value; not ... but shapes and designs that may be s... hats on Broadway—and such varieties!
Values 50c to $2.50 are now buyable at ..... 25...
—Main Floor—

$1.75 Night Gow...
The styles, the good materials and the ... these Gowns would win the approval of ... the added attraction of low price. Her... features are merged into one.
There are Gowns of Nainsook, Can... with pretty lace and embroidery trimming ... including high or low, round or square ne... and roomy and finished more painstakin... finish your own.
$1.75 they should bring, but we've ma...
—Third Floor—

Sale Rag Rugs
$6.00 Rugs 6x9 a...
Here is Rug news to delight home fu... carries with it true economy. But this ... only one day, Friday, so be on your guar...
ARTISTIC RAG RUGS especially fo... rooms; size 6x9 feet. Pink, blue, yellow, ... brown combinations. Actual $6.00 values ...
—Fourth Floor—

N. B. Blackstone
DRY GOODS
318-320-322 South Broad...

The Best in Pianos at Prices and on Terms to Suit the requirements of all

The Player Piano is the Piano of today — the instrument that every member of the family can play and enjoy. The evolution of the Player is analogous to that of the Automobile. In the past the Player was made only for those who were able to invest from $700 to $1000 or more. Now, through perfect development and the perfecting of every detail of construct... to produce Player Pianos of guaranteed ... sold as low as $375. Our Agencies repres... most modern in Players.

Select From This C...
We offer any of the following makes of ... Players, so that they may be played by hand in ... perforated music rolls.

Prices $375 to $1275 on terms of $10 up, monthly
Free Music
With practically all of our Players we ... give at times of purchase a generous ... supply of music absolutely free. Pur... chasers also have the free privileges ... of our great music library. You can ... exchange your music as often as you ... wish without any charge whatever. ... This is a great advantage.

STEIN... SOHM... KRAN... FARR... KURT... LAFF... WESE... BRIN... COLU...

EVERYBODY SHOULD ATTEND THE SH...
GEO. J. BIRKEL CO...
446-448 SOUTH BROADW...
Steinway Pianos — Ludwig Pianos
Sohmer & Stark Pianos — Steinway Pianola Pianos
Kranich & Bach Pianos — Wellington Pianos
Farrand Pianos — The Wells-Higgins Piano
SAN DIEGO BRANCH, 1200 FIFTH.
PASADENA BRANCH, 285 EAST COLOR...

Men's Clothing
DESMOND
Corner Third and Spri...

The Los Angeles Times

Population: By the last Federal Census (1910)—319,191; By the last School Census (1911)—360,000

XXTH YEAR. | FRIDAY MORNING, NOVEMBER 10, 1911.—12 PAGES. | PRICE: Single Copies, on Streets and Trains, 3 Cents. Per Month, Per Copy, Delivered, 2½ Cents.

And Now Make Way For
Women's London Topcoats of English Tweed

These coats are made of English Tweed that IS English Tweed, not the imitation with which the market is flooded for unwary Americans.

Tweed that has carried across seas the fragrance of peat and the color tones of English autumnal forests. Warm as a log fire, yet light of weight.

The reputation of this Tweed reaches back to the time when top seats on stage coaches called for warm coats.

This new lot came only yesterday from New York.
$25.00, $30.00, $35.00 and $45.00
—Second Floor—

Rhinestone Hat Pins at Half Price

Fully a hundred beautiful Rhinestone Hat Pins are going today at just half their real value; not styles of other days, but shapes and designs that may be seen on the smartest hats on Broadway—and such varieties!

Values 50c to $2.50 are now buyable at ..... 25c TO $1.25
—Main Floor—

$1.75 Night Gowns $1.25

The styles, the good materials and the dainty trimmings of these Gowns would win the approval of women even without the added attraction of low price. Here, however, all these features are merged into one.

There are Gowns of Nainsook, Cambric and Longcloth, with pretty lace and embroidery trimmings. Half dozen styles, including high or low, round or square neck. They are cut full and roomy and finished more painstakingly than you would finish your own.

$1.75 they should bring, but we've marked them $1.25.
—Third Floor—

Sale Rag Rugs Today
$6.00 Rugs 6x9 at $3.95

Here is Rug news to delight home furnishers—news that carries with it true economy. But this belittled price is for only one day, Friday, so be on your guard.

ARTISTIC RAG RUGS especially for bedrooms or living-rooms; size 6x9 feet. Pink, blue, yellow, tan and their own combinations. Actual $6.00 values at .... $3.95
—Fourth Floor—

H. B. Blackstone Co.
DRY GOODS
318-320-322 South Broadway.

The Best in Player Pianos at Prices and on Terms to Suit the requirements of all

The Player Piano is the Piano of today — the instrument that every member of the family can play and enjoy. The evolution of the Player is analagous to that of the Automobile. In the past the Player was made only for those who were able to invest from $700 to $1000 or more. Now, through perfect development and the perfecting of every detail of construction, makers are able to produce Player Pianos of guaranteed quality that can be sold as low as $375. Our Agencies represent the very best and most modern in Players.

Select From This Great List

We offer any of the following makes of Pianos with Interior Players, so that they may be played by hand in the regular way, or by perforated music rolls.

Prices $375 to $1275 on terms of $10 up, monthly

Free Music with practically all of our Players we give at time of purchase a generous roll of music absolutely free. Purchasers also have the free privileges of our great music library. You can change your music as often as you wish without any charge whatever. This is a great advantage.

STEINWAY
SOHMER
KRANICH & BACH
FARRAND
KURTZMANN
LAFFARGUE
WESER
BRINKERHOFF
COLUMBUS

EVERYBODY SHOULD ATTEND THE SHRINE SHOW

GEO. J. BIRKEL COMPANY
446-448 SOUTH BROADWAY.
Lafargue Pianos — Sohmer-Cecilian Players
Steinway Pianola Pianos — Farrand-Cecilian Players
Kranich & Bach Players
The Weite-Mignon — Victor Talking Machines
SAN DIEGO BRANCH, 1330 FIFTH STREET
PASADENA BRANCH, 105 EAST COLORADO STREET

Men's Clothing Clothes for Men and Young Men
DESMOND'S
Corner Third and Spring Streets

Glorious Response.

# HUNDRED AND EIGHTY THOUSAND REGISTER.

*Whirlwind Finish Brings Out an Enormous Number of Men and Women Who Qualify to Help Save Los Angeles from Socialism and Disaster Next Month—Seventy-two Thousand Women Ready to Vote.*

REGISTRATION OF VOTERS unprecedented in any American city, under the stimulus of the campaign to defeat Socialist success in Los Angeles, ended at midnight last night with a total of more than 180,000 names on the great register, 92,000 of them new. In a whirlwind finish few eligible to the franchise escaped at least the opportunity to qualify for its exercise without effort. The registration marks a popular uprising to meet a menacing condition and the enormous vote thus qualified is counted on to overwhelm the allied Socialist, labor union and vicious elements December 5.

According to the statistics of Registrar McAleer last night, the registered vote, not including those to be returned today from yesterday's canvass, was:

Men and women combined, old and new, 175,370.
Women who registered since October 10th, 72,737.
Men registered before October 5th, 82,830.
Men registered since October 5th, 19,803.

The returns today, which are required to be at the County Clerk's office before noon, are expected to add from 5000 to 10,000 names, thus bringing the grand total, prima facie, to more than 180,000.

It is conceded that in the final rush there has been much duplication and that the total apparent now will be reduced, within the next five days, by excluding duplicates, at least 7000. Until this sifting is done the actual total cannot be estimated except approximately. In addition the entire registration is to be sifted in an effort to expunge all illicit names.

The final tug for registration was marked by a midnight vigil of more than 500 deputies scattered throughout the city. It was a day of patriotic endeavor by the thousands who were aroused by the dangers menacing the city, and who left their affairs to seek out the unregistered. The pursuit of the disqualified but eligible voter was persistent, and it is believed few escaped the combing of the industrious workers.

In no other American city has such a situation presented itself. The conferring of the franchise on women was expected to bring out a great array of them. A month ago 50,000 was a high estimate of the number that would accept the duties of citizenship. It was asserted that many women did not want the ballot and would not use it. It appeared so then—true as to one part of the statement at least. But that they would not use it was an error, as shown by the 72,000 and more who have qualified for the franchise.

It was discovered last night that many registrations will have to be thrown out because they were taken by deputies improperly deputized by registration clerks.

MEN'S TOTAL SURPRISES.

The surprise of the day is the great total of men who registered. When it is remembered that the registration of 82,830 on October 5 for the primary election was a big record-breaker the politicians are amazed that 20,000 unregistered men could be found in the city. That this large number is new is to be seriously doubted and it is believed that one-third or more may prove to be duplicates taken because the canvassers would take no chances on disqualification at the polls election day. But even 12,000 is a tremendous increase for the men.

By the activity of the friends of Good Government, the vote of the city has been more than doubled, and this gives confidence that socialism will be defeated next month.

Because of this great vote, the facilities for handling it on election day must be enlarged. The Council will be urged to provide large polling places, where from thirty to forty booths may be erected and used simultaneously. This is about the only additional facility the city can afford under the law as redistricting is not possible.

SCENE OF ACTIVITY.

The registrars' office on this, the last day of qualification, was a scene of much activity. The working force was limited only to the capacity of the offices. Deputies went flying hither and thither in answer to the multitude of calls for registration blanks from the hundreds of deputies in the field.

Hundreds of eleventh-hour and some twelfth-hour applicants presented themselves at the Courthouse to be registered. Some had been out of town until yesterday. Others had neglected qualifying from day to day because they disliked standing in line. Many had deferred the important business out of a cheerful habit of always being late. Toward the late hours of the afternoon it was difficult to get ingress in the corridors leading to and from the County Clerk's quarters. Registrar McAleer and his force, applied themselves with the energy of men fighting fire.

From the field deputies brought in their returns in blocks of from ten to one hundred. Organizations having a large number of deputies under them, made their final returns by the hundreds, and thousands. The Woman's Progressive League, which had reported its work practically completed, Wednesday night, sent in more than 2000 new names before 9 o'clock and announced that a score of their deputies will report early this morning on the work accomplished last night. Many of these women took tabulated lists of persons suspected of not having yet registered and made calls until 11 o'clock last night. Others attended public meetings, and telephoned their headquarters that they would make their final reports today. Registrar McAleer announced that no reports will be accepted after the noon hour today.

WOMEN DO BULK OF WORK.

Of course, the women have done the bulk of the work in registering and securing the registration since the primaries. They began October 13, which was the first day they were morally certain that the amendment enfranchising them had been carried. No woman in California will ever again look upon or regard thirteen as an unlucky number. It was Hangman's Day, at that.

Thirty-one of them registered on that lucky Friday. Ninety-nine registered the next day, and the following Monday, when it was publicly announced that the books were opened to them, 563 swept down upon the registration offices and stood in line, while an embarrassed corps of men deputies asked them their respective ages. For the next three days the figures were 683, 903 and 563. October 20, 2506 women were registered and there was only two days from that time until the books were closed last night that the registration was less than 2000. One of these was last Sunday, when only 762 names were received at the several churches, where registration booths were maintained. During the nine days of November, the figures ran all the way from 3244 on the 1st to 8917 on the 7th. In the county precincts 10,169 women have qualified for future county elections.

REALTY BOARD'S PART.

Registration was kept up until the last minute by members of the Los Angeles Realty Board, who have been working so earnestly in their effort to assist the County Clerk in the stupendous task.

All yesterday and until midnight over 200 members of the board were constantly engaged in work at headquarters and throughout the city. Every telephone call to headquarters in the Consolidated Realty building was answered and deputies in automobiles were kept busy going to different parts of the city to register persons who had called up. The registration and checking work was directly in charge of Austin O. Martin, W. W. Mines and H. O. Meyer, chairmen of the three committees. These leaders were assisted by practically every member of the board.

At midnight, when the registration closed, it was impossible to figure the exact number that had been registered by the Realty Board deputies, but several thousand new names were added to the roster.

PLEDGED FOR ELECTION DAY.

As an earnest of the great interest displayed in the coming election by members of the Los Angeles Realty Board, every individual of the more than 125 members present at the luncheon yesterday at the Westminster, pledged himself to devote his entire time on election day to the cause of Good Government in electing George Alexander Mayor and the other candidates on the Good Government ticket.

This meeting of the board was one of the most enthusiastic ever held. It was devoted almost entirely to the business of the campaign, and reports of committees. Chairmen of various committees reported progress in the fight against socialism, and plans were made for carrying on the campaign actively to the end on December 5.

Prior to the meeting, members of the board in about forty automobiles

(Continued on Eighth Page.)

## ASKS COOPERATION.

**Mayor's Statement—Solicits Support of All Good Citizens.**

Mayor Alexander yesterday made the first statement of his position since the result of the primary election of October 31, and in spirit, appealed for full co-operation of all the elements that are rallying to prevent a Socialist regime in Los Angeles. In his statement, the Mayor said:

"In answer to various inquiries, which I have received, I wish to state publicly that in my candidacy for re-election as Mayor of Los Angeles, I stand upon my record as the holder of that office, and upon the declaration of principles of the Good Government Organization, to which I always have adhered, and do now adhere. I hope my friends will assist the Good Government Organization in the work of the campaign. I will welcome the co-operation of all good citizens in electing the whole Good Government ticket.

"GEORGE ALEXANDER."

*He Makes 'Em Hum While They're Here*

Frank L. Brown,

Director-general of the Panama-Pacific Exposition, San Francisco, 1915, who passed through the city yesterday with an enthusiastic party of Bay City boosters en route to the Arizona State Fair. Above is one of the big banners which made gorgeous their special train.

Just One Variety.

## FIFTY-SEVEN OF THEM; ALL BOOST.

**BAY CITY'S BEST SWEEP PAST ON WAY TO PHOENIX.**

**"San Francisco, Panama, 1915," Their Cry, and They Make Themselves Heard—City Is Host Four Hours to Enthusiastic Party from the North.**

The spell of "Panama-Pacific, San Francisco, 1915," descended like an all-enveloping halo upon Los Angeles yesterday, simultaneously with the arrival of a special train from the Bay City bearing fifty-seven hoarse but highly-enthusiastic boosters for the great international exposition.

Headed by Frank L. Brown, director-general of the exposition, the party dropped off for a lively four hours en route to the State Fair of Arizona at Phoenix. A committee of the Chamber of Commerce, led by President Slauson, was on hand at the station to greet them at 10:30 a.m., and until the train went on its way at 2:30 o'clock in the afternoon, there was something happening every minute.

Among the boosters were many of the men most prominent in the business and official circles of San Francisco, and all the chief officials of the exposition. All are real boosters and never lost a minute to advertise their big fair while in this city. They were decorated with badges and emblems advertising the fair and were preceded by official heralds clothed in white and bearing six-foot horn banners to help attract attention.

The jolly bunch will sweep down upon the fair grounds at Phoenix and spend two days there advertising the exposition, returning to San Francisco Monday. A trip will also be made to Prescott, and as a result of this boosting expedition, the visitors hope Arizona will make an appropriation for a building at the 1915 fair.

E. C. D. Price, secretary of the Publicity Committee of the Commercial Club, was in charge of the excursion, which is being run under the auspices of the Commercial Club. Other officers of the exposition on the trip are William J. Dutton, a trustee, Louis Levy, secretary and publicity representative of the Press and Publicity Committee, and Frederick J. Koster, chairman of the Committee in Charge.

THE PARTY.

Postmaster Arthur G. Fisk, Duncan McKinley, surveyor of the port of San Francisco; H. R. Judah, assistant general passenger agent of the Southern Pacific; C. A. Cook, manager of the Fairmont Hotel; Col. George Pippy, president of the Columbia Dairy Company; A. C. Rulofson, president of the Home Industry League; R. J. Tyson, president of the Commercial Club and the Seaboard National Bank, and E. H. Tyson, president of the Union League Club, are among the leaders of the party.

Among others are R. F. Allen, president of the Morgan-Allen Company and Nordman Brothers Company; J. L. Barneson of Macondray & Co.; W. R. Berry, assistant cashier of the Crocker National Bank; Walter N. Brunt of the Brunt Printing Company; Charles Brandenstein of M. J. Brandenstein & Co., F. A. Busse, general manager of the Napa and Sonoma Wine Company; Charles Christensen, of Christensen & Goodwin; Charles Carpy, director of the French American Bank; I. W. Cahen of E. G. Lyons and Raas Company; W. F. Cordes, vice-president Rochat-Cordes Realty Company; T. J. Crowley of the Independent Oil Producers' Agency; J. A. Clover, manager of the New Home Sewing Machine Company; William T. Coleman, Francis Cutting, president of the Cutting Packing Company; S. H. Daniels, assistant cashier of the Bank of California; Walter Degen of the L. P. Degen Baiting Company; James B. Duffy, general passenger agent of the Santa Fe; J. A. Enquist country sales manager of the Zellerbach Paper Company; W. S. Gannon, secretary of the Ellers Music Company; B. S. Hubbard, president of the Union Lithograph Company; E. L. Hueter, president of Bass-Hueter Paint Company; F. A. Housworth, associated general agent of the Penn Mutual Life Insurance Company; W. W. Jones of the Merchants' National Bank; E. H. Luchsinger, president of the Humboldt Savings Bank; H. E. Leland of Leland & Co.; Joseph Martin, general manager National Ice and Cold Storage Company; Constant Meese, president of Meese & Gottfried Company; E. C. Miles, president of Miles Brothers Moving Picture Company; C. H. McCormick, assistant cashier of the First National Bank; Joseph Meyerstein, lawyer; J. W. Mitchell, Frederick S. Myrtle, San Francisco Examiner; T. W. Monroe, of Columbia Machine Works; F. C. Parker, assistant general manager of Pacific Coast Biscuit Company; James A. Sciaroni, assistant to E. C. Miles; F. W. Snook of William Snook & Son; F. L. Turpin, proprietor of the Turpin Hotel; Charles E. Thatcher, manager Western Union Telegraph Company; E. C. Voorheis, mining engineer; Frank Werner, proprietor of the Walkover Shoe Company; W. B. Webster manager of W. W. Montague & Co.; C. J. Wetmore, president of the Wetmore-Bowen Company; James A. Wilson of the San Francisco Builders' Exchange, and J. K. Wilson, vice-president Wells Fargo National Bank.

The members of the local committee which welcomed the boosters were James Slauson, Capt. H. Z. Osborne, W. H. Booth, Jud Saeger, J. V. Vickers, Dr. Walter Lindley, Carl McStay, William Harrison, E. C. Cribb, M. M. Davison, George H. Pike and G. G. Johnson.

Superintendent W. H. Whalan of the Southern Pacific of this city, met the special train at the depot here and looked after the comfort of the visitors.

Here, Sir!

## WOMEN GLAD TO DO JURY DUTY.

**NO TROUBLE TO SECURE FIRST FEMININE VENIRE HERE.**

**Speeder Will Be Tried This Morning by Dozen of the Fair Sex—Constable Says Women Don't Offer Excuses the Way Men Do When Asked to Serve.**

The first jury of women to sit in this city will report this morning at 9:30 o'clock in Justice Forbes's court. L. N. Magor, an alleged violator of the speed ordinance, is the defendant upon whose guilt or innocence the women will pass.

A venire of twenty-nine women has been secured by Constable Hayes and his assistants to try Magor. The names of the venirewomen were obtained from the registration lists at the Courthouse. According to Constable Hayes, the women with few exceptions expressed a wish to serve as jurors. The novelty of the thing accorded the major portion the keenest sort of pleasure.

When queried as to their qualifications to serve the venirewomen satisfied Constable Hayes. Unlike most prospective veniremen they did not seek to avoid jury duty.

For the past few days the attaches of Constable Hayes's office have been busily engaged securing the venirewomen. The operation, according to Hayes, was a pleasure.

"We will not experience difficulty any more," said Hayes yesterday "in obtaining juries. We can place our men in the vicinity of any of the down-town department stores and within a short time fill our venire list. We prefer, however, to be a little more circumspect than that, and choose the jurors with an idea to their ability and to judge evidence. Heretofore we have been seriously handicapped by a dearth of veniremen. I believe the granting of suffrage to the women will solve this problem."

Magor was arrested several weeks ago on a charge of raving exceeded the speed limit on West Washington street. The arresting officers said that he was going faster than thirty miles an hour.

The following are the women drawn for the venire: Mrs. Augusta Schoenau, Florence Walker, Mary N. Shepherd, Nina Young, Laura B. Reynolds, Mrs. Walter Medler, Harriet Wadleigh, Mrs. C. H. Onnicy, Nancy M. Parsons, Daisy T. Parsons, Kate Messer, Mrs. E. C. Mother, Hazel Nearis, Emma Buchanan, Jane M. Hayes, Dora D. Danforth, Lena B. Ens, Anna N. Dillon, Gertrude Fairbanks, Adeline Mory, Mrs. Cliff Howard, Nina Cole, Mrs. George Walters, Mrs. Ella Rhodes, Cora M. Brookes, Isabelle Crawford, Mrs. H. L. Myers, Florence C. Behan, Mrs. J. A. Colegrove.

TO EXTEND POWERS.

Legislation to make effective the amendments extending the powers of the State Board of Railroad Commissioners will be considered at an informal conference to be held in San Francisco November 15. It is expected that the special session of the Legislature next month will pass the needed legislation.

The McNamara Case.

## START TODAY ON FIFTH VENIRE.

*Two Hundred and Fifty Men Examined so Far.*

*Darrow Foresees Complete Jury by Mid-December.*

*Judicial Mercy Displayed for Infirm Talesman.*

A touch of pathos was added to the McNamara trial yesterday, when a man partially blind was led before Judge Bordwell to offer his excuse for avoiding jury duty. Frank Adamson, No. 1017 West Twenty-seventh street, was the talesman summoned. Fearing that he might have to wait many hours in court today, he groped his way to Department Nine, just before adjournment last evening. In the care of a bailiff he walked forward to the bench.

Judge Bordwell at once noted the man's condition. With a fine delicacy of feeling he left his seat and came down beside the man with dim sight. He gave him one look, and then said gently: "You are excused from further service."

Adamson left the courtroom in care of friends. Had he been drawn in the jury box his condition would have granted him release, but the judge's thoughtfulness lightened the talesman's burden.

Two talesmen were passed for cause yesterday. One was passed the day before. This makes six men in the jury box this morning, three of the number being fixtures. Of the new men, it is more than likely that Clark McLain will be excused peremptorily by the State and Brewster Kenyon by the defense. J. D. Sexton of Alhambra may be booked for a place on the final panel.

FIFTH VENIRE READY.

Forty more talesmen will be in court early this morning to offer excuses in advance to Judge Bordwell. These will be based solely on reasons of health, lack of sight or hearing and imperative business reasons. Bias or prejudice as to the merits of the case must be decided under examination of counsel. An exception was made yesterday, when Harry Chandler, assistant general manager of the Times-Mirror Company, was excused from further attendance by consent of counsel for prosecution and defense.

The venire this morning is the fifth since the case began October 11. So far nearly 250 talesmen have been summoned. Out of this number, three jurors have been selected and there is a chance that one more may pass final muster. At the present rate, the twelve men will not be secured for several weeks.

Clarence Darrow, chief counsel for the accused, stated yesterday that he believed that the panel will be complete by the middle of December, approximately two months since the start. It is thought the examinations will proceed faster hereafter and that it will be easier to pass upon the qualifications of the talesmen as they become more familiar with the legal requisites.

Yesterday's session was a peaceful one. Opposing counsel did not indulge in any tiffs and the examinations proceeded rapidly. By the process of elimination, six men were excused.

HE'S A MYSTERY.

The enigma of the day was Charles Roth, a grocer on West Jefferson street. Both sides tried to qualify him. But he persisted in stating that he would require mathematical demonstration of the guilt of the defendant, no matter what might be the court's instructions. He was finally excused.

Henry G. Burbank was found to lack the needed property qualification and Beverly Crockett was summoned under a wrong name. There being some doubt as to the legality of subpoenaing Crockett under the name Corbett, he was also excused. Howard E. Sweting was discharged from service because of his conscientious convictions against the death penalty upon circumstantial evidence. The same sort of excuse eliminated John S. Redfern. Edward M. Bryte was allowed to go on account of his health.

During the day, the three permanent jurors, Robert L. Rain, Byron Lisk and F. D. Green, were allowed to remain in the hall on the ninth floor. They were only in court at the opening and adjournment of the two sessions.

The examinations of the day's session follow in detail:

THE DAY'S WORK.

Howard E. Sweting of Pasadena was the first man examined yesterday. In reply to interrogatories of Darrow, he stated he was steward at Hotel Green and had worked in that capacity for eight winter seasons. He said he seldom came in contact with the guests and did not know their opinions upon labor questions.

"Did you ever talk to any of the guests on the subject of strikes?"

"No, sir."

"Where were you at the date of the explosion at the Times Building?"

"I was working at the Coronado," said Sweting. He explained he often worked there until the Green opened. The steward said he believed one of the employees told him about the disaster. Neither at that time nor later did he form any definite opinion as to the cause of the explosion.

"Then you could give as much credence to the gas theory as you could to the dynamite?" inquired Darrow.

"I think so."

"Did you know about the arrest of the McNamaras?"

"Yes, I was at the Santa Fe Station in Pasadena when they were taken from the train," replied the hotel man.

After answering other questions to the satisfaction of the defense, Sweting was passed for cause.

Special Prosecutor Vermilyea took

(Continued on Twelfth Page.)

# Public Service: City Hall, Courts.

**SUMMARY OF THE DAY.**

The chairman of the Finance Committee of the City Council does not favor the sale of aqueduct bonds privately, and will urge that the bonds be advertised once more.

A demonstration of the "mooch" dance before a judge and jury in the Superior Court yesterday resulted in a woman being awarded only a small part of the damages for which she sued a railroad company.

**At the City Hall.**

## DOES NOT FAVOR PRIVATE SALE.

**FINANCE CHAIRMAN IS OPPOSED TO MAYOR'S BOND PLAN.**

**Council's Minute Clerk Directed to Ascertain from Alexander Name of Agent Referred to in His Message and to Tell Him to Attend Next Monday.**

The plan to dispose of the harbor improvement and aqueduct power bonds at private sale, as suggested by the Mayor, does not meet with the approval of Chairman Washburn of the Council's Finance Committee and yesterday he directed Minute Clerk Carroll of the Council to ascertain from the Mayor the name of the person who would discuss taking over the bonds. Carroll is then to invite that person to attend the public meeting of the Finance Committee next Monday afternoon.

"But that will bring this agent into publicity," was suggested to Washburn.

"Certainly it will," he replied, "and it is intended to do so. We do not want any private transactions in these bonds. Let them be negotiated for in public.

"I believe that the other members of the Finance Committee agree with me that the bonds should be advertised at once. Then while the advertising is being carried out, it is likely that we could discuss the proposition that this agent of whom Mayor Alexander speaks may have to make. But we shall not favor any delay."

For several days the Mayor has been engaged in signing aqueduct bonds.

"There is nothing unusual in that," said Washburn when his attention was called to it. "There will be need of those bonds shortly. We shall have to take them up with the sinking fund money, I imagine, and that is a plan I shall favor. But the sinking fund will not be used for any other purpose with my consent. If there is no aqueduct there will be no power to sell. So I am not in favor of using that fund, as suggested, to invest in the harbor improvement and aqueduct power bonds. Let us take care of them with some other funds. The sinking fund should be used alone for the aqueduct purposes."

The matter will come up at 2 o'clock next Monday afternoon, whether there shall be anyone present to propose taking over the bonds or not. It is likely that the whole bond question will come up at that time.

But it is probable that someone will be present to talk bonds. The agent of English and European investors who has been talking to the Mayor is P. B. Gifford of No. 2047 West Thirtieth street. Gifford has told the Mayor that he has been in correspondence with British and German capitalists for months and that they are prepared to invest in Los Angeles bonds, but they will do so only at a firm price and will not enter into any competition.

### HOTEL BLOCKS ALLEY.
PROTESTS ARE SUSTAINED.

The fact that a new hotel is to be Seventh, Eighth, Flower and Figueroa streets, was announced to the Streets and Boulevards Committee of the City Council yesterday, and as a result of the receipt of the information, a protest against the opening of a "T" shaped alley in that block was sustained.

R. B. Young, it was stated, is the capitalist, who is to erect the new hostelry, and the proposed alley in the shape desired by the Fire Commission would interfere with his plans.

The Fire Commission originally went to several of the property owners, and obtained their consent to the plan of building the alley as proposed, so that fire apparatus could have easy access to the rear of structures in the block. The proposed hotel was not mentioned at that time. The Board of Public Works, and the City Engineer, favored the "T" alley, too.

The Streets and Boulevards Committee yesterday was willing to concede the need of an alley in that block, but thought that as the "T" shape had been so bitterly opposed by property owners, as shown in statements made to the committee, no action should be taken unless a majority of the property owners could agree on a straight alley through the block from Seventh to Eighth street. This suggestion will be incorporated in the report of the committee to the Council next Tuesday.

### PROJECT IS DISLIKED.
PIEDMONT PARK DENOUNCED.

Nothing but brickbats for Piedmont Park project was in evidence yesterday afternoon when the petition of the Park Commission, that the park be provided for came before the Public Welfare Committee of the City Council. Six weeks ago, at the request of those who want the park, the hearing was postponed until yesterday, but no one appeared then and Mal. Donnell and several others, who are bitterly opposed to the project, threw things at it without let or hindrance.

Donnell said the project was presented to the people of Garvanza two years ago, and had been kept alive ever since, but that nobody wants it except a few schemers, and there is no need for the proposed park at all. As originally proposed, the country was to give a tract of four or five acres, and in that shape Donnell admitted he had signed the petition, because he could see no reason for not getting something for nothing. Since then nothing has been heard of that scheme while the Arroyo Seco project, which everyone in that vicinity wants, has come to the front. The Arroyo Seco Park plan would be seriously interfered with, said Donnell, if the Piedmont scheme were to be allowed to go through.

The Piedmont Park project, which has been recommended by the Park Commission, calls for the parking of a narrow strip along the Santa Fe tracks, from Avenue 50, northeast.

Chairman Stewart of the committee said the same proposition had been before the committee sixteen months previously, and had been rejected at that time. He could see no reason why any different action should be taken now.

Councilman Andrews asked that the matter go over for a week so that he could inform himself on the subject, and his request was granted.

Two protests against the proposed Piedmont Park were filed during the day, one signed by 104 names, and the other by 518 property owners.

### LOAN OR DEPOSIT?
DIFFERENCE CAUSES DELAY.

A little difference of opinion between Councilmen Stewart and Andrews as to whether the money put up by consumers when getting a gas or electric meter or a telephone is a deposit or a loan resulted yesterday in O'Brien's meter ordinance going over for a week in the Public Welfare Committee of the City Council.

Andrews said he could not understand what is the object of the interest.

"It is my idea to see that justice is done to consumers and to the companies in this way," said O'Brien.

"Well, it is not fair," Andrews replied. "Are the people who get meters borrowers or lenders? They would have to pay 7 or 8 per cent. to borrow money. You only would pay them 5 per cent. You may say that this is a small matter—"

"It is a small matter," said Chairman Stewart, and he also told Andrews that the money is a deposit and not a loan. In the discussion that followed the time was consumed that was set for another hearing and this was taken up before any action could be taken on the meter plan, greatly to O'Brien's disgust.

### NOT SNAPPED UP.
SAN PEDRO STREET DELAY.

It begins to look as if there is to be no third rail for San Pedro street, or a Pacific Electric franchise either. When the matter came up before the Legislation Committee of the Council yesterday afternoon, Andrews asked whether it is not a fact that the construction of the road as proposed would not make the street practically a private right of way for the Los Angeles Railway Corporation.

The question was not answered, but the same argument was made against the third rail before the Board of Public Utilities the previous day. No action was taken by the Legislation Committee, so the matter is still hanging fire and is likely to remain so for some time, as neither the Board of Public Utilities nor the Council seems disposed to favor the granting of a franchise on the street, in view of Bion J. Arnold's recommendation and its modification by the Council.

The Pacific Electric is looked to by the Council to build the through track from Seventh to Aliso on the street in order to relieve the Main-street congestion of traffic, the city to have the privilege of taking over the track at any time. There are other conditions attached. These conditions do not please the Pacific Electric and there seems to be no disposition to hurry an application for a new franchise under such conditions.

**Protests Street Work.**

That the Sixteenth-street opening project would be allowed to go through without a protest was hardly expected by the City Council and the first of the anticipated papers was filed yesterday. The protestant is Mrs. Rosalind S. Peasley of No. 1417 Magnolia street, who objects to the assessment district and the modified assessment. Those west of Pacific avenue did not pay one cent, she says, for the opening of Sixteenth street east of Pacific avenue, and they had a reduction of 15 per cent. from the original assessment, while the others had only 5 per cent. reduction.

**City Hall Notes.**

The fountain in front of the Hollywood Library won't flow any more if the Library Board must pay the bill. Librarian Parry yesterday notified the Board of Public Works that the library's money is needed for the purchase of books and not water.

An effort is to be made to have Santee street, from Ninth to Pico, improved and paved without being widened, and a petition for the paving was filed by C. W. Baxter and others yesterday.

The Park Commission spent yesterday afternoon in engaging laborers for Griffith and other parks.

The Playground Commission discussed the Exposition Park playgrounds at yesterday morning's meeting. The commission has $7500 coming from the city and $15,000 from the county, and will not wait for the Park Commission to decide upon its map of the park, but will locate the playgrounds in the space inside the trotting track.

The Streets and Boulevards Committee of the City Council will recommend that the petition to close the alley from Buena Vista street to New High, north of Temple, be granted. The Supervisors intend to place iron gates at each end of the alley.

### MAKES NO MISTAKE.

**Judge Learns That University Graduate, to Whom He Denied Probation, Has Bad Record.**

Indisputable proof that he made no mistake in jailing E. C. Schreck, a graduate of the University of Oklahoma, who robbed the California Camera Exchange, was furnished Judge McCormick of the Superior Court yesterday when he received a letter from a victim of the defendant in his native State. The letter reads:

"I enclose part of a copy of the Oklahoman, showing an article regarding the conviction of E. C. Schreck. This man is undoubtedly a forger or check artist, whom we had in the toils, with a record of bad checks in Enid, Lawton, Chickahasha and other Oklahoma cities. He was released here in $300 bond and promptly disappeared. Myself and two other merchants hold bad checks given by him.

"I congratulate you upon your conviction of a crook of this kind.

"Very respectfully,
"J. A. DINKLER."

Dinkler is the proprietor of a drug store in Andarko, and Schreck, who pleaded hard to be put on probation, said nothing to the court of his having been in that town. Schreck told the court that he was forced by hunger to commit the robbery.

**At the Courthouse.**

## DANCE "DA MOOCH" BEFORE A JURY.

**MEN GIVE DEMONSTRATION OF HOW IT IS DONE.**

**Woman Sues Railroad for Damages Following Accident, and the Defense Is Made that She Couldn't Have Been Seriously Injured, as Alleged, Because She Danced.**

An exhibition of the "mooch" dance before Judge Houser and a jury in the Superior Court by a private detective and a chauffeur yesterday did several things beside shattering Julia Morgalas's allegation that she received $25,000 worth of injuries in a Southern Pacific wreck at Bakersfield last April. The jury awarded the plaintiff $1500.

The dance demonstration was followed by a recess, owing to one of the jurors being attacked by cramps. When the case was resumed, Supervisor Nellis appeared and listened to testimony by the private detectives of high jinks at the Log Cabin resort in the Santa Monica Canyon in the wee small hours of the morning, which caused him to remark:

"That place must close!" It was closed a short time last summer, but the Board of Supervisors issued a license for its reopening.

The motions of the "mooch" were shown because the detectives declared that they were gone through by the plaintiff, along with kindred terpsichorean movements at the Log Cabin.

It was charged by Mrs. Morgalas that she was thrown through a car window in the wreck and sustained internal injuries which compelled her to quit her post as a waitress.

Attorney R. C. Gortner, for the company, introduced the testimony of the private sleuths to refute Mrs. Morgalas's charges. They told of having cultivated the company of the plaintiff and Miss Alma Mitchell, one of her friends, and taking them on a joy ride to the Log Cabin after midnight on the 3rd inst.

It was asserted by Mrs. Morgalas on cross-examination that she had been to the Log Cabin on but one occasion, and then for an hour. She denied Miss Mitchell was along. She said she drank some beer, but she sees no harm in drinking moderately.

Miss Mitchell told a different story, saying she was with Mrs. Morgalas on the night in question. She acknowledged the auto party did not leave Los Angeles until after midnight and that it was after daybreak when they began the return trip. Mrs. Morgalas stated she did not dance and Miss Mitchell supported her in this.

The defense put Gus Barlas on the stand. He said Mrs. Morgalas told him a few days ago that she was suing the Southern Pacific for $25,000 damages but that she had only received a scratch. She added, Barlas testified, that a doctor was going to get a quarter of the amount, a lawyer half, and on the remainder she proposed to sue for divorce.

Then the "mooch" demonstrator, Jack Davenport, took the floor. He told how Mrs. Morgalas and Miss Mitchell were picked up by their auto and the run to the Log Cabin made.

"Did you drink anything?" asked Gortner.

"We began with a round of whiskey," answered Davenport.

"And after that?"

"Well, I finally gave up counting the beers. The plaintiff never missed one when I drank, and I think I drank between thirty-five and fifty.'

"Did the plaintiff dance?"

"She certainly did."

"What did she dance?"

"Well, there was the 'grizzly bear,' the 'glide,' the 'rag,' 'Texas Tommy,' and the 'mooch,' among others.'

"What is the 'mooch'?"

"I can show it better than describe it," answered the witness.

Attorney Rutherford, for the plaintiff, objected that "such a spectacle" had no place in the case, but was overruled. Davenport then asked for a partner, Chauffeur Kitchen of the Levy garage, who was with the party, came forward, and the dance was on.

### INTO OWN POCKET.
TO SETTLE BROTHER'S DEBTS.

With the presentation yesterday by Attorneys Denis & Lowenthal of an accounting on the estate of Callaghan Byrne in the Probate Court before Judge Rives, it was shown that James W. Byrne, as executor of the will, had gone into his own pockets to pay his dead brother's obligations.

Debts amounting to $6169 were met by the executor, which exceeded the worth of his brother's estate by $3661. The proceedings were occasioned by a citation issued by Judge Rives in favor of F. W. Hunt. The latter seeks $20,000 in connection with the alleged purchase by Callaghan Byrne of Duquesne Brewing Company stock. The hearing on the citation was continued to the 23d inst.

### IN JURY'S HANDS.
COMPLICATED IN KILLING.

Charged with complicity in the murder of James B. Montgomery, July 5, following a brawl over a woman in a downtown lodging-house, George Githens went on trial in the Superior Court, before Judge McCormick and a jury yesterday.

Montgomery was beaten to death by two men on the sidewalk, in front of a house in which he is alleged to have been quarreling with a woman, at whose solicitation the crime is said to have been committed. The police arrested Githens and A. E. Evans.

According to Deputy District Attorney Blair, one of the men felled Montgomery with a blow on the jaw, and the other seized him by the shoulders and fatally pounded his head on the sidewalk.

The case will probably go to the jury today.

### NEEDED THE HORSE.
MEANS OF LOCOMOTION.

Arraigned before Judge Willis in the Superior Court yesterday with Frank Williams, charged with having stolen a horse, Jacob Pruce told the court he ought to be given another chance.

"To steal another horse?" queried Judge Willis.

"No," said the defendant, "to make good."

The prisoners, both of whom said they are 18 years old, stoutly maintained they got into the police net while headed for a job on a desert ranch.

"You see, Your Honor," said young Pruce, "we were sure of a job if we could get there. But we had no money and took the horse as a means of locomotion."

"Ever been arrested before?" questioned the court.

"Three times," admitted the defendant, "Once for playing hookey, once for fighting and the other time for burglary."

Williams testified his record was not as bad as that.

"November 14 to plead," said Judge Willis.

### STILL ARE LOCKED.
MOOSE HORNS ENTANGLED.

Judge Conley failed to make any progress toward unlocking the horns of the warring factions of Los Angeles Lodge, No. 386, Loyal Order of Moose, in the Superior Court yesterday. A flank movement by attorneys opposing Frang G. Wiser's attempt to be reinstated as secretary made adjustment seem temporarily hopeless.

In the interests of W. A. Alderson and other officers of the lodge, Attorneys Dehm and Alderson filed a supplemental answer containing the report of the Trial Committee of the Moose, which since the suit was brought by Wiser, has expelled him from the lodge.

Attorneys Morton, Holser and O'Connell sparred with Judge Conley for twenty minutes in which to decide whether to demur to the supplemental answer or amend the complaint. They asserted the Trial Committee acted improperly and without jurisdiction.

It was declared by Alderson's counsel that the plaintiff should appeal to the high court of the order rather than the court. Judge Conley took the case off the calendar until the plaintiff can get ready for trial.

### PICKED HIS VICTIM.
AX WIELDER FOUND GUILTY.

Francisco Jiminez, who struck down Patrolman J. G. Giebler with an ax, while he was attempting to arrest the defendant's brother-in-law, yesterday was found guilty by a jury in Judge McCormick's court of assault with a deadly weapon, and will be sentenced tomorrow.

It was contended by Attorney A. J. Adcock that inasmuch as he was aroused from his sleep by his sister calling to him that a man was killing her brother, the defendant was hardly responsible for acting as he did. Jiminez's counsel also laid stress on the fact that Giebler and his prisoner were struggling in the dark, asserting it was impossible for him to discern that his brother-in-law's antagonist was a policeman.

Deputy District Attorney Keetch insisted that other testimony showed Jiminez could see what he was doing, for he took care to use the ax on the officer.

In consequence of the blow, Patrolman Giebler is suffering from a loss of memory.

**New Incorporations.**

Articles of incorporation were filed yesterday by the following concerns: Dixon Art Glass Company, capital $100,000, subscribed $100,000; incorporators, F. A. Dixon, W. LeRoy Dixon, H. P. Dixon. Brigden Investment Company, capital $100,000, subscribed $100,000; incorporators, Louise Brigden Galbreth, T. D. Brigden, Melville T. Whitaker, Herman Raltz. Van Nuys Auto Garage Company, capital $10,000, subscribed $1753; incorporators, F. R. Cyriacks, M. C. Frantz, Fred S. Deistes, T. K. Kase, L. E. Durrow. Electric Rotary Drill Company, capital $50,000, subscribed $5; incorporators, Hugh A. Hardeen, Richard A. Ahearn, Charles W. Bardeen, Andrew M. Strong, Harlan G. Palmer.

**In the Inferior Courts.**

## CANNING MAN HEAVILY FINED.

**EMPLOYED CHILDREN IN FOOD PRESERVING PLANT.**

**Declared He Didn't Know Little Girl Had Been Employed, but Admitted Having Seen Her There, Police Magistrate Holds Manager Had Been Lax.**

E. A. Taylor, manager and part owner of the East Side Canning Company, was fined $150 by Police Judge Chambers yesterday afternoon for having employed Mabel Clark, 10 years old, to work in the paring room of the cannery.

Taylor was also charged with having employed three other children, all of whom were under 15 years of age, but when he said he would plead guilty to one of the charges the other three were dropped. The evidence in each was submitted to the court in his consideration of the Clark case.

Taylor's defense was that he had hired T. J. Clark, the girl's father, and that the child had reported she was unable to enter school during the present term and wanted to go to work.

Taylor said he didn't know that she had been employed, though he had seen her at work.

Police Judge Chambers in sentencing Taylor said that a child of 10 years should not have been allowed about the cannery at all, and that in allowing the child to work, whether he had hired her or not, he had violated the law.

Taylor said that in the cases of Katherine Altomari and Argentine Lozzarotto, who are each 14 years of age, he had permitted them to work because the season would last but a day or two longer and they needed the money badly.

While admitting that it may have been benevolent on the part of Taylor in permitting the pair to work to aid their parents, Justice Chambers considered that such a practice if it became universal would prevent the law exercising a good effect.

### HOTEL CLERK SLIPS.
KEPT GUESTS' CASH; JAILED.

Paul McCall, a former clerk at the Hotel Yorkshire, on South Broadway, yielded to temptation and kept small sums of money that were paid him by guests. He was sent to jail for sixty days by Police Judge Chambers yesterday on a charge of petty embezzlement.

McCall was specifically charged with having embezzled $10, but, according to Detective Home, who investigated the case, McCall took small amounts on several occasions. He was given the alternative of paying a fine of $80, but did not have the money.

**Sweet, Sweet Coalshed.**

George W. Alpharts declared yesterday that he was not a vagrant because he had a home. He admitted, however, that his residence was subject to change without notice and at present is "some place on the East Side." A police officer found him at home and told Police Judge Chambers that the "home" is a small shed furnished with a battered lamp and a piece of mattress. George will be sentenced today.

**Haste Is Wasteful.**

Six speeders testified to the efficiency of the motorcycle officers yesterday morning and each swelled the city's treasury by $25. They were G. W. Brown, William Kamerer, R. P. Shea, L. Fenoggrer, A. Johnson and S. C. Dunlap.

# Bear in Mind

*That this is the Oldest and Largest Savings Bank in the Southwest.*

*It is the Largest, not only in its resources, but in its facilities for transacting business.*

*It pays the highest rate of interest consistent with Sound and Safe Banking.*

*It has the Largest and Best Equipped Safe Deposit and Storage Department in the West.*

Resources $32,500,000.00 | Capital and Reserve $2,000,000.00

More than 66,000 Open Accounts

SECURITY SAVINGS BANK

Security Building, Spring and Fifth Streets



"Gold Notes Pay 6 Per Cent."

## You Can Build Part of a $1,000,000 Building

The proceeds from the sale of Gold Notes are being put into this Company's $1,000,000.00 office and bank building on Broadway at Eighth. Practically half the cost of this magnificent structure is now assured by the Gold Note issue. This building, together with the Company's enormous paid-in capital and surplus, will back the Gold Note.

## The Gold Note

Gold Notes pay six per cent interest. They are issued for $100, $200 and up to $5000. You can withdraw your investment with interest in full in 90 days, 6 months, or 1 to 5 years, as you wish.

Gold Notes are backed by enormous security. The paid-in capital and surplus of the Company total more than $6,700,000. Its indebtedness is $75,808.88, and there is outstanding $403,800 in Gold Notes and $237,500 in Home Certificates. Every dollar of this Company's indebtedness, including Gold Notes is backed by a paid-in capital and surplus nine times as much.

Gold Notes may be purchased on installments of $1 or more.

No investor has ever failed to have his money returned to him in full on demand, irrespective of date or amount of his Gold Note.

Send for full Gold Note information. Or, better still, send a check for $100, and your Gold Note will be mailed at once.

Los Angeles Investment Company

337 South Hill Street.

Home 60127. Main 2248.



J. EVNE'S Parker House Rolls —are delightful when slightly warmed and served for Breakfast.

J. EVNE'S

"Where Prices are Lowest for Safe Quality"

Bellefleur Apples

—make the best Cobbler, Pies or Sauce. They are delicious when cored, spiced and carefully baked —and tho they are not quite so fine as Colorado Jonathan for eating purposes many families use them exclusively because of their unusual cooking qualities. We have secured several hundred boxes of extra choice California Bellefleurs such as are shown in the main aisle of our Ch and Broadway Store.

Boxes of 3½ tier $1.35 or 3 lbs. for 25c
Boxes of 4 tier $1.85 or 4 lbs. for 35c.

"Little Pig" Sausage

—made in Jevne's Kitchen from choice tender cuts of little milk-fed porkers and just the right amount of pure spices.

1 lb. cartons 35c each.

HOME 10681 | H. JEVNE CO. | BROADWAY 4900

TWO STORES | COR. SIXTH & BROADWAY 208-10 SO. SPRING STREET



# 6% Interest
## A Safe Income

¶ With your money invested in our $100 Certificates, you are sure of a safe, generous income. They are amply protected both as to principal and interest, and are proof against any anxiety or worry.

¶ Prudent people are aware that Trust Deeds to good improved property is about the best security obtainable. High class Trust Deeds from the security back of our 6 per cent. Certificates and insure the safety of your principal.

¶ This institution for over 16 years has been paying 6 per cent. interest to investors in these Certificates. Invest your money with us and earn the same generous interest.

Provident
Mutual Building Loan Association
601-603 SOUTH HILL ST.
Corner Sixth and Hill Streets



TELEVIDA INSTITUTE OF HEALING — All chronic diseases of Men, Women and Children successfully treated. 960 So. Olive St., Los Angeles, Cal.

Spier — Tailored Hats $10 Up — Exclusive Importations for Evening and Dress. THIRD AND HILL

Elastic Hosiery Made to Order. Trusses that Fit. Wheel Chairs For Sale. PACIFIC SURGICAL MFG. CO. 325 W. FIFTH ST. F2325.

For Solid Gold Crowns, For a Full set of Guaranteed Teeth, Painless Extraction Guaranteed. YALE DENTISTS. Open Sundays, 9 to 12. Third Floor Parmalee-Dohrmann Building, South Broadway.

McPhail Pianos — Excel either King or Queen in reigning supreme over 74 years (Boston.) Built on honor, sold on merit. Other fine pianos $3 month up. N. W. FISHER, 105 N. Broadway.

Leading Millinery House of Lower Broadway — SCOFIELD'S — 737 South Broadway.




The Oil Industry.

## HALF MILLION FOR OIL CAMP.

*Universal Putting that Sum in Lost Hills.*

*Other Big Concerns Drilling Wells Actively.*

*General News of Interest from Oil Fields.*

The Lost Hills oil district was not allowed to jump into prominence at a single leap. It has been more than a year since the discovery well was brought in by Martin & Dudley, the pioneers of the field, and even now only operators there with one or two exceptions are the big concerns. The Crocker interests, centralized in the Universal Oil Company with holdings at hand, seems to be taking the lead in development.

Other big operators who are convinced of the merits of the field are the Associated Oil Company, the Standard Oil Company, the Doheny interests, the Union Oil Company and one or two others. Within a few weeks the new district will be the scene of an oil lease camp second to none throughout the fields of the state. The Universal Oil Company, the largest operator in the Lost Hills, has practically completed its plans for the erection and completion of a camp that will cost in the neighborhood of $500,000. Already the machine shop, a building 30 by 96 feet, a six-room bungalow to be occupied by the superintendent and several tents have been completed.

Peter Anderson, a Coalinga contractor, has gone to the camp with a force of carpenters to commence work on the erection of nineteen dwellings. These will consist of eight cottages, three large bunk houses, a cook house to accommodate 100 men, a garage and six bath houses. Soon work will be started on the barns, warehouses and other buildings of the camp. Just the other day the Universal brought in another big flowing well, and it now has a daily production of many thousand barrels.

In the meantime other operating companies have not been inactive. The Prestage Oil Company, composed largely of Visalia stockholders, is drilling on section 32, 24-21, near the Discovery well, brought in a well last Saturday that had an initial flow of 1000 barrels a day. The company was expecting a gusher and now has it shut in. The oil tested 36 degrees Baume, and will find a ready market. The American Oilfields, operating in section 34, is down over 1100 feet and is in the sand which is of the same quality as the first sand struck in the Discovery well. A big well is predicted for the American Oilfields at about 100 feet more of depth.

The other day the Lost Hills district was visited by President Sproule of the Southern Pacific, Vice-President Calvin and other officials, and it is now given out as final that a railroad will be built into the district by next spring.

### MAKING OF GASOLINE.
HONOLULU'S PLANT.

It is announced that as soon as the gas-making machinery for the refining of gasoline from natural gas can be installed the big plant recently erected by the Honolulu Consolidated Oil Company on its lease in the Buena Vista field will be put in operation. All is in readiness for the work.

The making of gasoline from natural gas is similar to the making of ice, ammonia gases being used under compression to separate the liquid which is only becoming higher in price because of the increased demand due to the requirements of automobiles.

**News Notes and Personals.**

J. Kreiss, superintendent of the Southwestern Consolidated Oil Company, came down from San Francisco the other day to visit the company's property in the Coalinga field.

A. C. McLaughlin of the Kern Trading and Oil Company visited the company's property in the Coalinga field the other day. His headquarters are in San Francisco.

The Union-Bell No. 5 well in the Santa Maria field is steadily increasing its yield, and is now producing around 3500 barrels a day.

T. R. Archer of Santa Barbara is interested in the development of the new oil find in New Mexico, about sixty miles from Mesa, Ariz. The oil was discovered while a water well was being drilled.

The Palmer Annex Oil Company, in control of the Los Angeles Petroleum well in the Santa Maria field, will put it on the pump as soon as new equipment can be installed.

The Dispatch Oil Company has struck oil in the Santa Maria field at a depth of 3210 feet. The drill passed through about fifty feet of oil sand with a good showing of oil.

The New Pennsylvania Oil Company, operating on the Fugler tract in the Santa Maria field, is down 2970 feet and the casing has been perforated. The well is on the pump and is making a fine showing. The sand trouble seems to have been overcome.

There is considerable interest in the recent drilling now going on in San Mateo county. Mrs. Lucy G. Clark has a lease of 400 acres, and her first well drilled by George C. Wright struck the sand last week at 1956 feet. There is no gas but quantities of oil are coming up in the bailer.

The list of officers elected to manage the affairs of the California Consolidated Securities Company under its organization are: President, Admiral Charles D. Evans; vice-president, Clarence E. Greenamyer of Pittsburgh; secretary, George Weaver of New York; treasurer, Meredith P. Snyder, New York. There is also an assistant secretary and an assistant treasurer, J. F. H. Higgins and Frank N. Fish of Los Angeles and Henry W. Wack of New York as additional directors.

The Agency sales for September amounted to 1,200,000 barrels for which the members received 21¼ cents a barrel, 2½ cents less than in August.

RECIPES that tempt jaded appetites are contained in The Times New Cook Book. Now in sale. Price 25c; postage 5c extra.

SWEET-TIME recipes for jams, marmalades and pickles in The Times New Cook Book. Now on sale. Price 25c; postage 5c extra.

The Oil Industry.

## ALF MILLION FOR OIL CAMP.

*...ersal Putting that Sum in Lost Hills.*

*... Big Concerns Drilling Wells Actively.*

*...ral News of Interest from Oil Fields.*

... Lost Hills oil district was not ...ed to jump into preeminence at a ... leap. It has been more than a ... since the discovery well was ... in by Martin & Dudley, the ... of the field, and even now ... operators there with one or ... exceptions are the big concerns. ... Crocker interests, centralized in ... Universal Oil Company with ... at hand, seems to be taking ... in development.

... big operators who are con... of the merits of the field are ... Associated Oil Company, the ... Oil Company, the Doheny ..., the Union Oil Company ... or two others. Within a ... weeks the new district will be ... of an oil lease camp second ... throughout the fields of the ... The Universal Oil Company, ... operator in the Lost Hills, ... practically completed its plans ... erection and completion of a ... that will cost in the neighbor... $500,000. Already the ma... shop, a building 30 by 90 feet, ... bungalow to be occupied ... superintendent and several ... have been completed.

... Anderson, a Coalinga con... has gone to the camp with ... carpenters to commence ... the erection of nineteen ... buildings. These will consist of ... cottages, three large bunk ... a cook house to accommo... men, a garage and six bath ... Soon work will be started ... barns, warehouses and other ... of the camp. Just the ... day the Universal brought in ... big flowing well, and it now ... daily production of many ... barrels.

... meantime other operating ... have not been inactive. ... Mage Oil Company, com... mostly of Visalia stockholders, ... on section 32, 26-21, near ... very well, brought in a well ... day that had an initial ... barrels a day. The com... was expecting a gusher and ... shut in. The oil tested ... Baume, and will find a ... market. The American Oil... operating in section 34, is ... 1100 feet and is in the ... which is of the same qual... first sand struck in the ... well. A big well is pre... the American Oilfields at ... feet more of depth.

... day the Lost Hills dis... visited by President Sproule ... Southern Pacific, Vice-Presi... and other officials, and it ... given out as final that a rail... be built into the district by ...

### ...NING OF GASOLINE. ...NOLULU'S PLANT.

... announced that as soon as the ... machinery for the refining ... from natural gas can be ... the big plant recently erected ... Honolulu Consolidated Oil Com... on its lease in the Buena Vista ... will be put in operation. All is in ... for the work.

... making of gasoline from natural ... similar to the making of ice, am... gases being used under com... to separate the liquid which is ... becoming higher in price because ... increased demand due to the re... of automobiles.

### ...ness Notes and Personals.

... Hobbs, superintendent of the ... Honolulu Consolidated Oil Com... came down from San Francisco ... day to visit the company's ... in the Coalinga field.

... C. McLaughlin of the Kern Trad... Oil Company visited the com... property in the Coalinga field ... day. His headquarters are ... San Francisco.

... Union-Bell No. 5 well in the ... Maria field is steadily increas... in yield, and is now producing ... 1000 barrels a day.

... H. Archer of Santa Barbara is ... in the development of the ... oil find in New Mexico, about ... miles from Mesa, Ariz. The oil ... discovered while a water well was ... drilled.

... Palmer Annex Oil Company, ... of the Los Angeles Petro... well in the Santa Maria field, will ... on the pump as soon as new ... can be installed.

... Dispatch Oil Company has ... oil in the Santa Maria field ... depth of 3210 feet. The drill ... through about fifty feet of oil ... with a good showing of oil.

... New Pennsylvania Oil Company, ... on the Fugler tract in the ... Maria field, is down 2970 feet ... casing has been perforated. ... well is on the pump and is mak... a fine showing. The sand trouble ... is here been overcome.

... is considerable interest in the ... getting now going on in San ..., Mrs. Lucy G. Clark has ... of 600 acres, and her first well ... by George C. Wright struck the ... last week at 1986 feet. There ... are but quantities of oil are ... up in the bailer.

... list of officers elected to manage ... affairs of the California Consoli... Petroleum Company under its ... organization are: President, Admiral ... D. Evans; vice-president, ... H. Greenawalt of Pittsburgh; ... George Weaver of New ..., Meredith P. Snyder, ... There is also an assistant ... and an assistant treasurer, ... Hopkins and Frank N. Fish ... Angeles and Henry W. Wack of ... as additional directors.

... agency sales for September ... to 1,800,000 barrels for ... the members received 21¾ ... a barrel, 2½ cents less than in ...


*Stetson Stands for Quality*

# Grand Opening

*Tomorrow, Saturday, November 11th, of*

# STETSON

206 S. Broadway — *The Fashionable Tailor* — 206 S. Broadway

Twenty years on Broadway, and in twenty years Stetson never made a suit for less than $40.00. This means that you get clothes that suit you when you get them from Stetson, the Fashionable Cutter, Fitter and Maker of High-Grade Tailoring.

*Special for Opening Day Only, Tomorrow.* In order to get acquainted with the best trade—the good, nobby, up-to-date dressers and people in general and to get my immense workshop busy at once, I am compelled to give you some large inducement to help me get my cutters, tailors and fitters to work, and to do that quickly I will make the price just half my regular price.

Tomorrow, Opening Day Only **$20** Tomorrow, Opening Day Only

Any Suit in the House Made to Order

Made just the same as if you paid me my full price for it. Same work, same trimmings. I will not slight a garment one penny, as I want your tailoring business, and the best ad I can give you is to show you what kind of tailoring I can do.

ONCE A CUSTOMER, ALWAYS A CUSTOMER is my motto. Notice to every one that comes into my store: on my opening day my price is $20 for suit made to measure. Choice of the house, one day only, tomorrow.

NO EXTRA CHARGE FOR SIZE TOMORROW. Come on, you big fat men, you six-foot tall boys, you hard-to-fit fellows, I can handle all of the tailoring I can get. I own and control my own workshop here in Los Angeles, the largest of its kind in the West. Take advantage of this liberal offer. Come in Saturday (tomorrow.) This sale is not for profit-making, I simply want to get acquainted and show my fit and workmanship. Don't forget tomorrow is the opening day, with a thousand styles and a single price, $20.00.

## $15,000 Stock Absolutely New Goods

Blue and black serges, silk worsteds, Scotch tweeds and rough cheviots; in fact everything that is carried by a first-class tailor. Every suit is strictly hand-tailored and built and moulded to fit your form. The shoulders and fronts are lined and built with the highest class system known to tailoring art. They will not sag or break. Come in early for there are many high-class patterns of which there is just enough to make one suit.

## STETSON, *the Fashionable Tailor*

*Open Till 10 P. M. Tomorrow* — 206 South Broadway — *Open Till 10 P. M. Tomorrow*



*Be sure and attend the Household Show at Shrine Auditorium Nov. 6 to 18.*

VILLE DE PARIS

317-325 SO. BROADWAY — 312-322 SO. HILL STREET

A. FUSENOT CO.

## Tailored Suits

For Women or Misses

Extraordinary Values at . . . $25.00

Worth up to $40.00

"Ville" Model

We are specializing on high-class strictly tailored suits to sell at $25.00 each. Advantageous buying brings us a collection of smart suits that are unsurpassed in the city at the popular price of $25

Every garment is correct in style, perfect in fit and thoroughly tailored. They are shown in a great variety of materials, including mannish mixtures and the very fashionable hard finished serge.

Especial mention is made of our models in dark blue and ink blue hard finished fine serges. Note the sketch of one on the left. These suits are remarkable values. Just compare them with garments offered by some stores at $30 to $40, and note difference—then you will better understand why we are so enthusiastic about our suits at $25.

## Children's Sweaters and Toques

The little tots, from 2 to 4 years old, can be both warmly and attractively dressed by wearing one of our

SWEATER SUITS—Consisting of a toque and sweater, in matched style. A combination of beauty and utility. Price per set..... $3.50

We are also showing a new line of CHILDREN'S SWEATERS at $1.50 and $2.00 each ..... for ages 1 to 4. Toques to match at—each..... 50c

CHILDREN'S WOOL SETS—Consisting of muff scarf, and fancy cap; knitted of double zephyr. Shown in all white, and combination of pink and white, or lavender and white. Set of 3 pieces..... $4.00



## The Times Cook Book

No. 4

Bigger, Better and More Complete than any Previous Issue.

Replete with Spanish, Hygienic and other Receipts by famous Chefs and Skilled Housewives.

Now Ready and For Sale at Times Offices and all agents.

Price 35 cents

Postage 5 cents extra.



The Bootery — Smart Shoes for Women — 432 Broadway

MASON & HAMLIN PIANOS — The WILEY B. ALLEN CO. — 416-418 South Broadway.

HOFFMAN'S MILLINERY — 425 SOUTH BROADWAY

PUBLISHERS
The Times-Mirror Company
OFFICERS.
H. G. OTIS, President and General Manager.
HARRY CHANDLER, Asst. Gen. Mgr. and Treas.
HARRY E. ANDREWS, Managing Editor.
F. K. STAFFINGER, Assistant Treasurer.
MARIAN OTIS-CHANDLER, Vice-Pres., Secretary.

Los Angeles Times

EVERY MORNING IN THE YEAR
Daily, Sunday and 32-Page Illustrated Weekly Magazine. Founded Dec. 4, 1881. 30th Year.

BUSINESS OFFICE AND EDITORIAL ROOMS,
221-223 South Spring Street.

Los Angeles (*Loce Ahng-hayl-ais*).

Entered at the Postoffice as mail matter of Class II.

COME HOME, DOCTOR.

David Starr Jordan in a lecture at Milwaukee condemns socialism as un-American. A little more of that kind of talk from men of Dr. Jordan's prominence would be a mighty good thing in California at this season.

SUBURB'S TROUBLES.

Our friend Suburb has a new noise to keep him awake nights and summer afternoons. A lady at Oakland says her baby can't sleep because the aeroplane drivers insist on skimming along directly above her shady front porch.

HIS REAL PURPOSE.

Henry Watterson explains that when he is President he will give everybody all the money they want. Col. Watterson is deceiving the people. He wants to be President for the sole purpose of making the mint julep the national emblem instead of the American eagle.

TIT FOR TAT.

A Californian is suing his wife because there were cobwebs on the ceiling of their house. It may be that the lady could establish a cross-suit by charging him with allowing the dandelions to take the lawn. The average man should be ashamed of the way he does not take care of the front yard.

UNITY.

The coming of Rodgers from East to West on wings of light brings us nearer the age when the air will join the water and the land in bringing the people of the world closer together. Humanity is to have another element in common and by its mastery men are to work out the common destiny of the race.

THE BETTER WAY.

Three people in Scotland were awarded an inheritance from a man who died in Los Angeles when a hundred local would-be heirs were contesting the property in the courts. This does not prove that the best way to win a lawsuit is not to enter it, but it does show that good luck follows people who relax sufficiently to allow it to come to them.

MEN TEACHERS.

A Sunday-school worker made a stir in a local convention by declaring that what a boy of 13 and over most needs is a man teacher. We are inclined to think that this statement might in all truth be applied to day schools as well as to Sunday-schools. The boy of 13 not only needs the sterner hand of authority over him, but he himself craves it and has little appetite for his lessons unless given by a male instructor. Teaching should be paid for at a rate high enough to make the profession as attractive to men as to women.

WAITING FOR THE SHIP.

It used to be that a man would say "Wait till my ship comes in." All the West can say that with ringing hope as the Panama Canal nears completion. When the canal is done it will make a difference in the price and quality of every cup of coffee the westerner drinks and in every thread of wool in the coat he wears. Whittier and Santa Barbara with their million and a half crops of walnuts will have a market for tens of millions if they can grow them, and they can grow them as the swift years flit by. Ventura county with trainloads of beans, can increase its harvest by tons. There is nothing to eat or to wear which can be grown in a thousand miles of San Pedro, San Diego and San Francisco that cannot be shipped with profit from these ports. Commerce in the West is about to plunge headlong into a tornado of success and we are not half alive to what is coming.

TALK TO YOUR NEIGHBOR.

If every man and woman who believes that the election of the Socialist ticket would inflict a severe blow upon the prosperity of this city will make it his and her business to talk to neighbors and friends and fellow-workmen who have been inclined to favor socialism and show them where they have been wrong the result will be to roll up for Alexander a majority that will give the world assurance of the sanity and integrity of the people of Los Angeles. It is heart-to-heart talks, and not mass meetings or newspaper articles, that convince people.

We have come to the parting of the ways. One road leads to the summit of Mount Prosperous; the other into the Dismal Swamp of socialism. One course will make of Los Angeles the greatest commercial mart and manufacturing city between Bering Straight and Cape Horn. The other will condemn the city to the position of a mere fruit center and tourists' resort. One course will result in a city of 1,000,000 people. The other will stop any increase, if it shall not actually cause a decrease, of population.

It is the homes, and not the spellbinders, that must persuade the people to take the right course. Let every voter who does not intend to vote the Socialist ticket constitute himself a committee of one from now until election day to preach the gospel of progress and prosperity.

A carload of Los Angeles "boosters" visited the Arizona State Fair at Phoenix. There is no boundary of the country that may be served by the hustling business men

THE RESULT IN SAN FRANCISCO.

The arm of Los Angeles is long enough and strong enough to reach northward 500 miles, while her voice says in loud tones to her sister on San Francisco bay, "Shake."

Sixteen labor-union socialistic candidates have been buried beneath an avalanche of home-protecting votes in San Francisco. Of the fourteen candidates for Supervisor the secretary of the San Francisco Labor Council, the misleader, Andrew J. Gallagher, alone was elected. Of course he will be utterly without influence and without usefulness except as an interesting specimen of an otherwise extinct species.

With Rolph as Mayor and a Board of Supervisors in harmony with his policies and pledged to sustain them, San Francisco will now enter upon a career of marvelous prosperity. Her furnaces will again flame, her factories clatter and the diapason of industrial freedom ring upon her anvils.

The great Panama Exposition, which was menaced with failure by union-laborite domination, will now be a great and assured success. San Francisco has been for years a breeding place for disaster, a leech hatchery, "a bread-and-milk poultice upon the neck of California draining the corruption of the State to a head." Union-labor rule inflicted a greater loss on her industries and her growth than the earthquake fire. She has shaken it off and enters now upon a new and brilliant career. Glory hallelujah, sister, Los Angeles will join you three weeks from Tuesday next!

ANCIENT AND MODERN JOB.

The patience of Job of old is a proverb. The devil afflicted him by taking away from him everything except his wife. The Enemy of Mankind, with consummate cunning, left Job his spouse, together with a job lot of boils. And yet Job did not complain. It is different with our Los Angeles Job. On Tuesday night last our Job made a speech in which he told his hearers that when he should be Mayor he would build a four-tracked, arched railway through the city. An aged man in the audience quietly asked of the speaker, "Where will you get the money?" Thereupon the orator lost his temper and, instead of answering the polite and pertinent inquiry, he left the platform in a rage and descended upon his interrogator. He seized him and hustled him toward the door and was only prevented from expelling him by the remonstrances of the audience. He did not tell him or tell anybody where he would procure the money to build the four-track, arched railway.

It was different with Job of old. When Eliphas the Te-man-ite said to him, "You reason with unprofitable talk and with speeches wherewith you can do no good. You conceive mischief and bring forth vanity," and Elisha said to him: "You have spoken without knowledge and your words are without wisdom," and Bildad said to him: "Oh, that you would altogether hold your peace." Job replied humbly, "My roarings are poured out like the waters. My life is wind. My days are vanity. If I justify myself my own mouth shall condemn me. Teach me and I will hold my tongue."

If our Los Angeles Job had been equally modest, if he had respected the proverb that "wrath killeth the foolish men," he would not have tried to expel that 80-year-old auditor whose only offense was to ask our Job where he was going to get the money to build the four-track, arched railway. He would have told him—if he knew. He would also have informed him where he was intending to secure the $10,000,000 to complete the San Pedro harbor and the $7,000,000 to complete the Owens River aqueduct, and the light and power plant, and the municipal railway. He would have given him the names and addresses of the capitalists of New York who are aching with anxiety to buy our bonds as soon as they can be assured of Job's election.

Job of old wanted to get rid of the devil. Our Job wants a job like the devil. The Lord appreciated the patience and the loyalty of Job of old. He made up his losses to him. He gave him 14,000 sheep and 6000 camels and 1000 yoke of oxen and 1000 asses. Our Job will not, after election, have so many.

The retirement of Arthur J. Balfour from his post of leader of the Conservative party in England deprives that organization of the intelligent leadership of one of the strongest men in that nation. As Prime Minister for three years following 1902 he was much in the public eye and was always equal to the great demands of that high position.

Postmaster-General Hitchcock is not a bad man, after all. He has lifted the ban on Santa Claus mail by ordering that letters so addressed may be delivered to charitable organizations or benevolent persons, instead of being destroyed or returned to the sender. So the poor children may be remembered by those who have an abundance to give. Hurrah for Hitchcock!

The Scotch are a frugal folk. Mrs. Martha Monroe of Glasgow and the children of Jane Ross all inherit the $100,000 worth of property left by Matilda Walden by the decision of Judge Rives. Not only that, but they saved all their traveling expenses by staying at home. They know the value of money in the land of ale and cakes, to say nothing of finnan haddie.

Why not aeroplanes for the forest rangers of California? They could go to the mountain fires quicker than by any other means of conveyance. Besides, by dropping on the tops of mountains they would not have so far to fall.

Senator La Follette has bought another motor car so that he can fully sympathize with the down-trodden working man who he alleges is groaning under the tariff laws. When La Follette is not riding in a buzzwagon he is writing autobiographies.

A statue of Abraham Lincoln has just been unveiled in the Kentucky State Capitol at Frankfort. There are monuments to the great emancipator all over this broad land—they are in the hearts of a ransomed and happy people.

## How Long Will He Stick?

## MEN AND THINGS ACROSS THE SEA.

In the eyes of the Japanese the Emperor Mitsuhito is not a man, but a demi-God. For 600 years the Emperors of Japan lived, not figuratively, but actually, behind screens. They never trod this lowly contaminating earth. Nothing of what went on outside of their beautiful prisons ever penetrated to their sacred ears. Then there was a political upheaval, the usurping Tokungowas were put to flight, and for once we see the Mikado plain; a pale, shrinking boy with his eyes blinking in the light with which his throne was now so suddenly flooded. He could not walk unaided even when it was thought for a moment that his life was in danger, and the language that he talked was not Japanese, but palace language only understood by a handful of courtiers and palace servants.

Yet this helpless boy, whom Sir Harry Parks and the other representatives of the western world in China during the memorable year of 1868 were inclined to sneer at and even browbeat, has conquered China, so long the mistress of the East, fought Russia to a finish, and raised his once obscure island empire to the rank of a world power of the first magnitude!

To his people, despite all the other changes which the last decade has seen, the Mikado still remains the vague mystic figure of the feudal days. Outside of the imperial clan no man has ever spoken to him directly, not even Prince Ito or Gen. Yamagata, the old bow-and-arrow soldiers whom he loves. Conversation even with the Elder Statesmen must pass through a "third voice" so as to preserve the etiquette of indirection.

The vital statistics of the city of Berlin for the year 1909, recently published, show that out of a total of 39,474 births not fewer than 10,008, or above 25 per cent., were illegitimate. During the same period there were 1970 divorces in the capital. Berlin also had 705 suicides and forty-five murders in 1909.

The statistics of divorce in the kingdom of Prussia in the year 1910 show that there were 129 divorces to every 100,000 marriages in Prussia, an increase of twenty-three since 1905. In the cities generally divorces rose from 181 in 1905 to 216 in 1910, and in the largest cities from 258 to 323 per 100,000. In the country districts the figures only rose from forty-four to forty-nine.

The figures show the remarkable fact that divorce is seven times more frequent in the big cities than in the country. In 1910 the divorces granted in Prussia amounted to 9277, a gain of more than one-third in five years.

Sir Charles Ross, ninth Baronet of Balnagowan, is noted for various improvements for firearms. As head of the great gun factory in Quebec, from whence the "Ross" rifle is sent to various parts of the world, he conducts much of the business from his study at Balnagowan. His property in Canada is nearly as large as his estates in Scotland, which are estimated at something between 300,000 and 400,000 acres. Lady Ross is one of the genuine "four hundred" of British society, though she comes of a very old Kentucky family. Unlike the typical American woman, she cares very little for society, and is devoted to country life and its interests. Her voice was trained in Paris, and now charity reaps the benefit, for she often sings in its cause.

One of the latest fads in Germany is the mounting of photographs on the fingernails, the idea growing out of the whim of a cousin of the Kaiser, who had an enameled portrait of her fiancee worked on the nail of her little finger, says Popular Mechanics. This portrait was a work of art and cost $90, but now the fashionable manicures of Berlin have taken up the idea in the photograph form. The feature of this work by manicures is rendering the photograph waterproof, which is done by coating it over with a shellac-like substance burned upon the nail. It is said that with careful handling a photograph so mounted will last about four months without renewal.

## SOCIALIST THEORIES DID NOT WORK IN PRACTICE.

A dispatch from Paris to the New York World says:

An experiment in socialism, which for a moment amused all France, has suddenly been turned into a tragedy.

M. Mouchel, a Socialist deputy, was for years the Mayor of Elbeuf, a small town not far from Paris. He decided to try out the principles of socialism in his small community and declared in favor of municipal ownership of gas, electricity and other public utilities.

All France had its eyes on the new enterprise.

Evidently the Mayor's theories did not work out well, for the city soon found itself deeply in debt. Matters reached a crisis a few days ago when Mr. Mouchel, in a speech delivered to the City Council, announced the failure of his undertaking.

Notwithstanding the pathos of the situation his honor put on a bold front and even smiled when he said to the Council:

"Under these circumstances it becomes my solemn duty to resign as your Mayor."

He told them that he knew his theories had been proved to be impracticable, and no one knew better than he did that all France was now laughing at him and his schemes.

Nobody doubted the Mayor's honesty, but he took the matter so much to heart that he went into the cellar of the City Hall and killed himself, firing a bullet through his brain.

### George's Bluff.

[Houston Chronicle:] An ingenious young man once took his fiancee to church in a small country village, and when the time for "collection" came around he rather ostentatiously displayed a silver dollar. Presuming upon their engagement, the young woman placed a restraining hand upon the arm of her fiancee.

"Don't be so extravagant, George!" she exclaimed.

"Oh, that's nothing," he replied. "I always make it a point to giving a dollar when I go to a strange church."

Just then the deacon came with the plate and George dropped a coin. Everything seemed favorable, and the young man beamed with a sense of generosity. Then the minister gave out the notices for the week, and concluded with the wholly unexpected announcement of the day's collection.

"The collection today," said he, "amounted to 95 cents."

George hadn't much to say all the way to his fiancee's home.

### BECAUSE OF HER.

With bare brown legs and faded gingham gown,
I saw her first—a lovely little girl.
Her slender fingers clasped within my own
With low, sweet laughter, set my heart awhirl,
From out her wondrous eyes of darkest blue
Shone forth a soul all pure and undefiled.
And all things young and beautiful took on
An added charm because she was a child.

Again I saw her as a maiden grown,
A half-ope'd blossom, whose rare grace fulfilled
The promise of the bud, and yet gave hints
Of greater glories, when, if God so willed,
The half-blown rose should ope to fullest flower.
I brought my gifts of frankincense and myrrh.
To lay them at her feet; and evermore
I reverenced womanhood because of her.

And now I watch her rocking to and fro,
And crooning low within the dimming light;
A tiny head is pillowed on her arm,
A tiny form is coddled warm and tight,
A glow is on her face—a light, methinks,
That never on the land or sea did rest.
All motherhood is sacred now to me,
Because it is my baby at her breast.
—[Mabel Stevens Freer in Ainslee's.

In a life extending over quite a number of years we have found that the most of our troubles never happened.

## DEMOCRATIC HOPES AND REPUBLICAN VICTORIES.

[Cincinnati Commercial-Tribune:] Where Democrats become exultant over hopes, vain hopes, of defeating the Republican party they should be told to read the statistics of the elections of the United States from 1860 to 1910.

Read them carefully, study them with understanding of what their results say as to the repeated rejection by the people of the United States of Democratic candidates and of all they stood for.

Twice out of twelve elections have the voters declared in their favor, but ten times out of twelve have they given the preference to the Republican party. Five to one is the ratio of Republican victories, but at each and every one of the twelve elections the Democrats claimed victory was theirs until the votes were counted.

Most marvelous and brilliant are their hopes at all times, most gigantic their claims, yet their hopes disappear as rainbows in the sky and their claims dissolve and come forth as Republican majorities.

The country is now witnessing the usual performance of the ghost dancers of the Democratic party, the preliminary lining up of the faithful with visions of possession of the promised land, and soon their war parties will be put in motion by the hunger for political pelf and plunder. They will soon be heard counting up the States they will carry (they always carry them before the election,) and setting forth the tables of the electoral vote, each and every time making them with remarkable precision bring forth a Democratic majority.

They have done this at each election for the past fifty years. They defeated, before the election, Lincoln in 1860 and 1864, Grant in 1868 and 1872, Hayes in 1876, Garfield in 1880, Harrison in 1888, McKinley in 1896 and 1900. Roosevelt, according to their election results, had no chance in 1904, and Taft was to be overwhelmed in 1908, and now they are to carry everything in 1912.

They are predicting with their usual success and they will meet with their customary defeat through the ballots of the citizens of the United States who fear to intrust them with political power.

Maine, Massachusetts, New York, Wisconsin, Michigan and Minnesota are to illuminate the horizon with Democratic bonfires, and Ohio, with its 50,000 Republican plurality, is to record its vote for the Democratic candidate for President, while there are a few veteran pipe-dreamers who have full faith in a sweeping Democratic victory in Vermont.

"Oh, hope! Sweet flatterer, thy delusive touch sheds on afflicted minds the balm of comfort." And so the Democrats with their disordered imaginations, their visions of victories that never arrive, of triumphs that change to defeat, of rejoicings that become dismal wailings, if they feel the delusive touches of hope, have also the balm of comfort to their afflicted minds, when of victories that never arrive, of triumphs they prosper under Republican administration and Republican policies.

The Republican party should pay no attention to these unfounded Democratic claims of victory, but perfect its organization, poll its full vote and thus retain control of political and official power.

### OUT OF THE GINGER JAR.

[From November Farm Journal:] Most rat holes will bear looking into.

Isn't the lover who braves the storm a rain-beau?

It doesn't require an ax to cut an acquaintance.

Corn on the cob is more acceptable than corn on the foot.

There is no impropriety in using a spring wagon in the fall.

Women are vain, but men are much more so and with far less reason.

Many a man is in great fear that he will get all that is coming to him.

We notice that most people who are consumed by curiosity still survive.

If our mistakes teach us nothing it were hardly worth while to make them.

A horse is not of any use until it is broken, but it is different with a plow.

Though we may never have lost any, most of us are looking for money all the same.

A hen will spend a whole day getting up an egg that a hungry man can eat in a minute.

Here is a good question for lyceums to discuss this winter: "How much is enough?"

When you buy a balky horse you may not pay for any harness, but you will be sure to get a halter.

The wise man does not let his wife hear him boast that he is a good manager; she knows better.

Don't wait for success to come in your yard. Grab it by the collar and yank it inside the gate.

Stranger: "Can you direct me to a bank?" Villager: "Sorry, sir; but I'm not a bank director."

He was an ambitious youth, the simple life was not for him. He was determined to go upon the stage. His persistence won the day. He now drives the stage between Upham's Corners and Newton Center.

### The Baby and the Car.

[National Monthly:] "Here's a letter from Clifford."

"What does he say?"

"Why, they have another baby, and a new automobile."

"What does he say about the automobile?"

"Oh, it's a 'Glinter,' a forty-horse-power touring car, of most complete and luxurious design, seats five people, with fore-doors, top, windshield, speedometer, gas lamps, demountable rims, and 84x4-inch tires. N'avy Gray' with a gold stripe."

"Fine! And what does he say about the baby?"

"Boy, weighs eight pounds."

### PREFERRED A SPANKING.

[Indianapolis News:] Sending Ethel to bed immediately after dinner is effective punishment for her. A few days ago she had been naughty, and the ultimatum of mother was that she must go to bed as soon as she had had her dinner. During dinner she learned that the family was to have company that evening.

"Mamma," she ventured, "if it is just the same with you, would you just as soon papa would spank me and let me stay up as to have me go to bed before they come?"

### MODERN PHARMACY.

[Life:] "We have a very fine course in pharmacy," says the president of the college to the father of the student who is entering.

"I'm glad to hear that. My boy expects to become a druggist."

"Well, we give special lectures on soap, stamps, cigars, perfumery, soda water, candy, city directories, telephone books and stationery."

## Pen Points: By the Staff

Have you paid your taxes? Even "[illegible]" money will be taken by the county [illegible] ties.

Why is it that in describing a railroad train it is referred to as "plunging" through a tunnel?

Turkey declares that she does not want Uncle Sam to act as a mediator with Italy. Oh, well!

Speaking after the manner of the boys a long ago, that election Tuesday was a case of "dog-fall."

It is now for the proper authorities to purge the registration list of all fraud, so that no guilty man escape.

Copenhagen astronomers report a new comet. It will be recalled that Copenhagen discovered "Dock" Cook.

Fowler is stuck in the sand down by San Francisco. So far he has landed about everywhere, except in a well.

The Democrats have elected their governor in New Mexico. In other words, the Dutch have taken Holland.

Wonder what the fellow spent who won the race against Uncle Ike Stephens? Can anybody tell us his name?

One feature of "dry farming" in California is that it sends so many of the workers to the village store Saturday night.

At this distance it appears to be quite certain that President Taft is having much better time than are his critics.

To sundry Democratic Presidential candidates, greeting: There is many a slip 'twixt an indorsement and a nomination.

The Portuguese ministry has resigned as a body. Thought it about time for somebody in Portugal to be getting into the limelight.

The Manchus are strongly intrenched on Purple Hill, says a dispatch from Shanghai. In that case it must look mighty like Manchuria to them.

It is not believed that the war in China will cut off the supply of firecrackers for the gladsome Yuletide season in this land of the free.

With New Jersey in the Republican column Woodrow Wilson is still uncertain whether he will be a candidate for re-election next year.

The registration has closed and your name has been added to the voting list. Now a pull and a hearty one for Alvina and victory.

James Randall ought to write a few more verses to that rollicking war song, "Maryland, My Maryland." The old State has gone Republican.

A leopard cannot change his spots. Aviator Rodgers has a number picked where he expects to make his landing at Long Beach Sunday.

The second annual show of the Los Angeles Kennel Club is now on and dogs of all kinds and low degree will be on the bench. Now why is a dachshund?

Don't laugh at the pictures of the new leader in China; remember that the first President of the United States wore a pigtail. And that was not so many years ago.

"Uncle Jud" Harmon is feeling pretty well, thank you, following the election. Mr. Harmon doesn't go behind the book to say that he wants the Democratic nomination.

The city of Sawtelle proposes to change the name of that municipality. Without making any suggestions, we are bound to say that the present cognomen could be improved upon.

Eighty thousand pounds of walnuts were shipped from Goleta station, near Santa Barbara, an unprecedented record. It is a safe wager that the high price of living has no terrors for the raisers of those luscious nuts.

It was argued before the Supreme Court of the United States the other day that sponges are not a menace to health. But the human varieties are a menace to the pocketbook, if anybody should ask you.

California will be represented at the hearing on rate hearing before the Interstate Commerce Commission at Washington next week. That will be the time and the place to make plain what is of justice should be accorded to the lemon growers.

The thousands of little home buyers in this city who are dependent upon settlement for future payments are vitally interested in having the present industrial conditions preserved. They should be up against Harriman and his policy of destruction.

The money kings of America, France and England have looked over the Chinese situation and agreed to have nothing to do with the proposed issue of Chinese bonds. And, believe us, there won't be much doing along practical lines until the moneyed men loosen up on a loan.

### BLOWN LEAVES.

By T. Howard Wilson.

In dreams I saw a ghostly throng
Wan faces blanched with fear,
And blown like autumn leaves along
A gray and sodden mere.

No laugh was there, nor lilting song
It was a sorry sight;
Like leaves, it moved, that forward throng
Toward hollows down the night.

With smileless lips it moved along,
The taper stars came out,
And 'neath the stars the ghastly throng
Danced in a dismal rout.

The dream is gone; but still the cry
And dismal dance endure,
For we are they without a song,
Blown leaves across the moor.



INFORMATION
for Newspaper, Inquirers, Subscribers and Advertisers, Agents and the Public About the
Los Angeles Times

FEATURES.

PUBLISHES REGULARLY more pages of news and other reading matter and a larger volume of advertising than any other paper extant.

AIMS AND AIMS: Independent, uncommercialized, unentangled, unpurchasable, untrammeled and unintimidated. THE LOS ANGELES TIMES is devoted to the great principles of Liberty under Law, Equal Rights to all Golds of lawful human endeavor, Industrial Freedom, and to the upbuilding of Los Angeles, the State of California and the great Southwest.

UP TO LABOR: The Times champions the principle of "equality of opportunity," with all that it means to independent labor and the average good citizen. It is an unrelenting friend of all honest toilers, of all unshackled law-abiding workmen everywhere; and while never denying the right of workmen to organize lawfully, it is the unyielding foe of lawless, destructive, monopolistic and exclusive labor organizations, because they are the selfish enemies of their own class and the common, industrial good. Our position is unshakable and will be maintained, as the long record of The Times as a just, loyal, reliable paymaster is unassailable, during the period between August 4, 1890, and September 24, 1911, there was paid to our loyal and well-satisfied non-union workmen, in salaries and wages, the tidy aggregate each sum of $6,850,152.50—mainly to skilled labor.

CONSERVATION: The Times stands for the conservation of human life and character, with all their tremendous potentialities; for the conservation of home and country; of the Flag and its glorious traditions; of national life and national honor, with their pregnant possibilities; of true, old-time, advanced and enlightened moral conditions; for the conservation of a pure, virile, patriotic, outstanding citizenship, on which no nation can be great and good.

BONA FIDE CIRCULATION: Daily net average seven days, Sundays included—for 1895, 19,261; for 1897, 19,466; for 1898, 26,151; for 1899, 34,731; for 1900, 34,782; for 1901, 36,449; for 1902, 36,802; for 1903, 36,882; for 1904, 37,703; for 1905, 42,120; for 1906, 48,021 copies; for 1907, 52,511 copies; for 1908, 53,709 copies; for 1909, 54,363 copies. Sunday average for 1909, 56,185 copies. Daily and Sunday average for 1910, 57,239 copies.

AGENTS: Eastern Agents, Williams, Lawrence & Creamer Co., Brunswick Building, 225 5th ave., and 50th st., New York; 124-125 Boyce Trust Bldg., 111 W. Monroe St., Chicago; Washington Bureau, 41 Frost Building (THE TIMES on file.) San Francisco Office, Room 1204 Call Building; A. J. Bidwell, Representative.

THE LOS ANGELES TIMES will hereafter be on file for the use of TIMES readers in the office of the American Express Company, as follows: Berlin: 55 Charlottenstrasse, N. W. 9. Paris: 11 Rue Scribe. London: 6 Haymarket.

TELEPHONES: Counting Room, Subscription Department, Editorial Rooms, City Editor and Local News Rooms—Sunset Main 8300; Home 10031.

TERMS: Daily, Sunday and Magazine, $1 per month, or $12.00 a year. Daily without Sunday, $9.00 a year. Sunday, with Magazine, $2.00.

POSTAGE: On the regular week-day issues (8 or 4 parts,) 1 cent; on the Sunday issue (9 parts,) 2 cents.

### The Play.

## "THAIS" REALLY GREAT TRIUMPH.

ALVINA, MAGGI, GUERRIERI ARE WONDER-WORKING TRIO.

American Girl Possesses Splendid Dramatic Soprano and Is Convincing Actress—Maggi a Great Singing Actor, Who Makes Athanael Human—Conductor's Fine Work.

BY JULIAN JOHNSON.

Of the many surprises which have been sprung from time to time dispensed by the Lambardi opera company unquestionably the biggest and most conclusive was last night's "Thais."

This organization, which in the old, hackneyed works which every company knows backward is apt to do the most inane, tiresome things, will occasionally tackle big, difficult and sometimes new music-dramas of the first order—and almost invariably triumph.

Thus in "Trovatore" of Wednesday night we saw the old tricks of choral direction and the same line of puppet gesture that has been handed down for fifty years; but in "Thais" there was scenery which, if somewhat in the ginger-bread order, was perfectly acceptable, appropriate and well-lighted; chorus people doing original "stunts" after the manner of the most ultra-modern chorus director, and never a place in which the chorus stood stock still and looked—which opera choruses are to do, very wont—to do.

As for the principals, two of them presented in musico-dramatic effect by which Lambardi has ever introduced.

The "old man" of Coast opera has from time to time presented great and almost incomparable singers—as Lambardi has ever introduced, or a great actor whose singing days are past, such as Arcangeli. But in Maggi and the young American, Alvina, he has actors who are singers, and singers who are actors. And it may be said at this point that the success last night was a triumph of histrionic matter; Guerrieri, in the orchestra, was the base of the triangle. Considerable curiosity and expectancy centered about Alvina, hence her appearance was awaited with almost breathless interest. Her assumption of Thais was marked by great intelligence, intense acting, and withal, a restraint, and really beautiful singing. Through arduous rehearsal and worries and first-production fatigue she seemed tired and her voice sounded weary through the first act, but thereafter, it brightened momentarily, and toward the finale, she was singing with absolute lyricism. Her voice is high, clear, pure, in the main well used, and with a striking dramatic quality. Its freshness and purity, even in her most strenuous scenes of the night, elicited general comment and much applause, and she is to be congratulated in that she does not tear it to pieces—as she would have the best chance to do in this savagely dramatic role. Lambardi has never given us a dramatic soprano whose voice possesses such freedom and brilliancy in its upper register, nor such dramatic expressiveness. As an actress Alvina—here, we may call her by her first name, as we may Geraldine Farrar or Mary Garden—so far surpasses any of the other women of the Lambardi's company, that to make any comparison would be doing these others a most ungracious injustice. After seeing Alvina's genuine character assumption last night—her portrayal of the Alexandrine wanton who gradually grows into a weary, body-sick, soul-sore penitent—one can only regret that she was not assigned to Clo-Clo the other evening. I hope that she will play the part before she leaves. Here is an acting role whose vocal and histrionic demands simply suit her combined talents.

Maggi, a singing actor of consummate intelligence and majestic voice, a baritone of genuine metropolitan Covent Garden caliber, and his presence in this company is a distinct compliment to Los Angeles musicdom. His make-up—a perfect reproduction of the Christ-like countenance of the ascetic and fervent Athanael—is a endeavor to acquire—first chal-

Fine Foot
for all the
Wright
Known the
and durabi
Ne
One of the
Shoes that
lasts and le
Al
Built for
fit them "ri
Dugan
Correctly fa
growing fe
Been fo
Show
Fair
You CAN
Footwear
you know
In Los A
our splendi
most people
$3.50,
At these
the best-lik
from well-k
ers, in style
Children's
sonable pric
338
Arie
Come in
native
and exc
We have
suit like
Drop in
stock.
A·E·T
Goldsmith
Household
Unequaled to
whites. A dura
anteed glove.
OFF & V
352 South

lenged admiration about Maggi as a conventional r hand and arm indispensable to stage manners being, and his his intense an acter, even wh was admirable upon Athanael Maggi's superb nominated the has tested his

Salezar, who voice rang out automaton-acti With the dram Maggi and Alv

There were rieri's orchestra buoyed up on a molten brass, of eighty men tifully played h exquisite and was a perform eratic orchestr serving the tu ceived.

Tonight "Ca with Bosetti a Don Jose, Giov and Mori as Zu

The introduct Taylor Drill last Majestic Theat tinct success. satisfactory mu has ever been Mr. Drill is a cago, where he singer and teac is to be congra the services of head its vocal Mr. Drill's r and entertaini voice is a bari quality, powerfu enunciation is c tations those of Mr. Drill's prog fashned a numb tions and also a

(Continued o

INFORMATION

Concerning Inquirers, Subscribers and Advertisers, Agents and the Public About the

Los Angeles Times

FEATURES.

PRINTS REGULARLY more pages of ... and other reading matter and a ... volume of advertising than any ... paper extant.

AIMS AND AIMS: Independent, uncensored, unshackled, unpurchasable, untrammeled and unincumbered. THE LOS ANGELES TIMES is devoted to the great principles of Liberty under Law, Equal ... in all fields of lawful human endeavor, Industrial Freedom, and to the upbuilding of Los Angeles, the State of California and the great Southwest.

ON LABOR: The Times champions the ... of "equality of opportunity," ... all that it means to independent ... and the average good citizen. It is ... unswerving friend of all honest toil—of all unshackled law-abiding work; ... and while never favoring ... right of workmen to organize law- ... it is the unyielding foe of lawless, ... coercive, monopolistic and exclusive ... organizations, because they are the ... enemies of their own class and the ... industrial weal. Our position in ... is and will be maintained. ... guaranteed, of The Times as a just, ... and reliable newspaper is unassailable. ... the period between August 4, 1890, ... September 30, 1910, there was paid to ... well and well-clothed non-union ... salaries and wages, the total ... aggregate cash sum of $1,655,122.00— ... to skilled labor.

CIRCULATION: The Times stands for ... preservation of human life and character ... with all their tremendous potentialities; for the preservation of home and ... of the Flag and its glorious traditions; ... of national life and national honor, ... their pregnant possibilities; of true, ... advanced and enlightened moral ... and for the conservation of a ... virtuous, patriotic citizenship, without ... no nation can be great and ...

CIRCULATION: Daily net average ... Sundays included—for 1894, ... for 1897, 19,808; for 1898, 24,131; ... 26,721; for 1900, 26,723; for 1901, ... for 1902, 30,930; for 1903, 38,846; ... 51,703; for 1904, 42,180; for 1905, ... copies; for 1907, 52,311 copies; for ... 55,000 copies; for 1909, 54,324 copies. ... average for 1910, 66,181 copies. ... Sunday average for 1910, 87,830 ...

Eastern Agents, Williams, Lawrence & Cresmer Co., Brunswick Building, ... and 24th st., New York; 324-325 ... Building, 111 W. Monroe st., ... Washington Bureau, 46 Frost ... (THE TIMES on file.) San ... Office, Room 1204 Call Building; ... Bidwell, Representative.

LOS ANGELES TIMES will hereafter ... on file for the use of TIMES readers in ... offices of the American Express Company ... as follows: Berlin: 55 Charlottenstrasse; ... 5 Paris: 11 Rue Scribe. London: ... Haymarket.

BUSINESS: Counting Room, Subscription Department, Editorial Rooms, City and Local News Rooms—Sunset, Main 8200; Home 10091.

Terms: Daily, Sunday and Magazine, ... cents a month, or $6.00 a year. Daily ... Sunday, $7.50 a year. Sunday, ... Magazine, $2.00.

Postage: On the regular week-day issue ... parts), 2 cents; on the Sunday ... parts), 3 cents.


The Play.

## "THAIS" REALLY A GREAT TRIUMPH.

### MAGGI, GUERRIERI ARE WONDER-WORKING TRIO.

American Girl Possesses Splendid Dramatic Soprano and Is Convincing Actress—Maggi a Great Singing Actor, Who Makes Athanael Live—Conductor's Fine Work.

BY JULIAN JOHNSON.

The many surprises which have ... from time to time dispensed by ... Lambardi opera company unquestionably the biggest and most consistent was last night's "Thais." ... organization, which in the old, ... works which every company ... backward is apt to do ... insane, tiresome things, will ... tackle big, difficult and ... new music-dramas of the ... order—and almost invariably ... for the conservation of a ... virtuous, patriotic citizenship, without ... no nation can be great and ...

... in "Trovatore" of Wednesday ... saw the old tricks of choral ... and the same line of puppetry that has been handed ... for fifty years; but in "Thais" ... scenery which, if somewhat ... ginger-bread order, was perfectly ... acceptable, appropriate and ... chorus people doing ... "stunts" after the manner ... most ultra-modern chorus dis- ... and never a place in which ... chorus stood stock still and ... which opera choruses are ... very wont—to do.

... the principals, two of them ... in musico-dramatic effect ... Lambardi has ever intro- ...

... "old man" of Coast opera has ... time to time presented great and ... incomparable singers—as ... or a great actor whose singing ... are past, such as Arcangeli. ... Maggi and the young American ... he has actors who are ... and singers who are actors.

... be said at this point ... night was a triumph ... Guerrieri, in the or- ... was the base of the triangle. ... curiosity and expectancy ... about Alvina, hence her ... was awaited with almost ... interest. Her assumption ... was marked by great intelligence ... acting, and withal, ... and really beautiful singing ... arduous rehearsal and ... and first-production ... seemed tired and her voice ... weary through the first act. ... it brightened momentarily ... toward the finale, she was ... absolute lyricism. Her ... clear, pure, in the main ... and with a striking dramatic ... Its freshness and purity ... her most strenuous scenes ... elicited general comment ... applause, and she is to be ... in that she does not ... to pieces—as she would have ... chance to do in this savagely ... role. Lambardi has never ... a dramatic soprano whose ... such freedom and brilliancy ... upper register, nor such ... expressiveness. As an actress—here, we may call her ... so far surpasses any of the ... of the Lambardi's ... that to make any comparison ... be doing these others a ... injustice. After seeing ... genuine character as- ... last night—her portrayal of ... wanton who gradually ... a weary, body-sick, soul- ...—one can only regret ... not assigned to Cio-Cio- ... evening. I hope that ... the part before she ... is an acting role whose ... demands simply ... combined talents.

... singing actor of consummate ... and majestic voice, ... of genuine metropolitan ... caliber, and his ... company is a distinct ... to Los Angeles music- ... make-up—a perfect re- ... Christ-like countenance ... and fervent Athanael ... to acquire—first challenged admiration. Again, there are about Maggi absolutely none of the conventional right, left and forward hand and arm movements, which seem indispensable to so many singers. His stage manners are those of a human being, and his faculty for preserving his intense and lofty monk's character, even when taking a curtain call, was admirable. The vocal demands upon Athanael are tremendous, and Maggi's superb meeting of them denominated the long experience which has tested his art.

Salezar, whose fresh young tenor voice rang out brilliantly, but whose automaton-acting contrasted funnily with the dramatic achievements of Maggi and Alvina, played Nicias.

There were moments when Guerrieri's orchestra, with thrilling strings buoyed us on a great sea of glowing, molten brass, sounded like a band of eighty men. The intermezzo, beautifully played by the first violin, with exquisite and most unusual backing, was a performance worthy any operatic orchestra anywhere, fully deserving the tumultuous encore it received.

Tonight "Carmen" will be given, with Bosetti as Carmen, Sciaretti as Don Jose, Giovacchini as the toreador and Mori as Zuniga.

The introductory recital of Thomas Taylor Drill last evening in Egan Hall, Majestic Theater building, was a distinct success. It was one of the most satisfactory musical programmes that has ever been given by a local singer. Mr. Drill is a newcomer from Chicago, where he was well known as a singer and teacher. The Egan school is to be congratulated upon securing the services of so able a musician to head its vocal department.

Mr. Drill's recital was interesting and entertaining throughout. His voice is a baritone of very good quality, powerful and expressive. His enunciation is clear, and his interpretations those of the finished vocalist. Mr. Drill's programme numbers contained a number of delightful selections and also several novelties. His

(Continued on Twelfth Page.)


HF THE MARK OF GOOD CLOTHES KNOW US FOR BEST VALUES

Fine Footwear

for all the family here.

Wright & Peters' Shoes
For Women
Known the country over for style and durability.

Nettleton Shoes
For Men
One of the few really high-grade Shoes that justify their cost. All lasts and leathers.

Alden's Shoes
For Boys
Built for good, sturdy service; we fit them "right."

Dugan & Hudson Shoes
For Children
Correctly fashioned for the needs of growing feet.

Been to the Shrine Show Yet?

Harris & Frank
Outfitters for Men, Women, Boys and Girls
439-441-443 SOUTH SPRING



Shoes
Fairly Priced

You CAN secure durable, smart Footwear at a moderate price, if you know where to buy.

In Los Angeles, we are noted for our splendid values at the prices most people want to pay—

$3.50, $4 and $5

At these figures, we've scores of the best-liked lasts and leathers from well-known Shoe manufacturers, in styles for Men and Women.

Children's Shoes, too, at very reasonable prices.

Staub's
336 So. BROADWAY



Arizona Rubies

Come in today and see the native stones—rich, brilliant and exceedingly inexpensive. We have them set in rings, cuff links, scarf pins, etc.

Step in and look over our stock.

A. E. Morros
Goldsmith & Jeweler
FOURTH & BROADWAY



Household Rubber Gloves

Unequaled to keep your hands soft and white. A durable guaranteed glove. Per pair..... $1.00

OFF & VAUGHN DRUG CO.
352 South Spring—Corner Fourth



J. W. Robinson Co.
Broadway and Third

Los Angeles agency for Trefousse Kid Gloves. Short, $1.65 to $2.25. Long, $3.50 to $5.50.

Butterick Patterns for December are ready.
(Main Floor, rear)

Children's sweaters under half

Broken lines, and somewhat soiled from handling—those are the reasons for the price-cuts.

$2 and $2.50 wool sweaters for girls of 8 to 12 years—dark green, white and greys—now 95c.

$1.25 and $1.50 sweaters in sizes 20 to 26—some white trimmed with pink; others in grey and red—now 65c each.
(Main Floor, rear)

Save a third on Winter Underwear
(On Sale Saturday)

The wearing season for heavy underwear only fairly started, yet here are several lots at reductions averaging a third! And *real* reductions, mind you—not make-believe mark-downs from "stretched" valuations.

Women's $2 "Duofold" Vests and Pants of white wool at $1.25 each. The same make in gray wool reduced from $1.50 to $1 each.
Women's $1.50 Wool Union Suits in size 4 only, at $1 each.
Women's Black Wool tights, either knee or ankle length, reduced from $1.75 to $1 each.
Women's $1 White Wool Vests and Tights at 75c; size 4 only.
Women's $1.25 Ecru Union Suits in sizes 4 and 5 only, at $1 each.
Women's 50c white fleeced Cotton Vests and Pants in regular and extra sizes, at 35c each.
Women's 50c medium weight Cotton Pants, 35c.
Children's 50c fleeced Cotton Union Suits, 35c.
Children's 25c fleeced Pants at 15c.
Odds and ends in Children's 50c white and gray Swiss ribbed garments—mostly Pants—at 35c.
Flat Wool Vests and Pants and Drawers, in Children's and Misses' sizes—40c garments, at 15c; 50c to 70c garments, at 35c; 90c to $1.20 garments, at 75c. On sale Saturday. (Main Floor, rear)

Misses' Suits worth up to $20 for $7.50
(On Sale Saturday)

Small lot of tailored suits in greens, black, blues, tan, red, and black-and-red mixed materials—$15 to $20 values—on sale Saturday at seven-fifty. 14, 16 and 18-year sizes.
(Second Floor, rear)

Rubber Capes $4.50

School girls of 10 to 15 years will soon need these rain-defying rubber capes with hoods. All lined with pretty plaid silks. On sale Saturday at $4.50.
(Second Floor, rear)

Misses' Reversible Polo Coats made of steamer rugs, with the fringe at bottom and on collar. $20 to $45.
(Second Floor, rear)



RALPHS GROCERY
(Incorporated)
SELLS FOR LESS.

PRUNES
FANCY SONOMA.
Fancy Sonoma, 50-60 size per lb..... 10c
Why pay other stores 15c?
20-40 size, per pound..... 15c
Why pay other stores 20c?

HONEY
Fancy Mountain Honey, from Acton, Cal.
Customers buying this honey are sure to come back for more.
Including Jar
1 Pt. Jar..... 20c
1 Qt. Jar..... 35c
5c refunded for return of jar.
No. 2 Can..... 85c
Comb..... 15c

WALNUTS
New Unbleached, per pound..... 15c
No. 1 Association Bleached Per pound..... 17½c
Fancy Budded, per pound..... 20c

514 So. Spring Street, and Corner Pico St. and Normandie Ave.
Private Exchange connecting both stores—Bdwy. 1146, Home 60081.



"Los Angeles' Oldest Dry Goods House"

Coulter's

"The Best in Dry Goods Since 1878"

—Visit Coulter's Broadway Annex,—the "White Goods and Lace House,"—Today.
—We'd like you to see our special display of Thanksgiving linens and table silver-ware
—Broadway street—TODAY.

Bring the Kiddies to See the Wonders of Coulter's Toyland—

—it's "Joyland."
—Third Floor, Center—

$32.50 and $35 Tailored Suits, $27.50

—some strictly plain-tailored, others very smartly trimmed in velvet, with fancy collars, etc.;—
—in grays, tans, browns and mixtures;
—English and Scotch weaves;—
—also a few ink-blue Norfolks in nobby serges and cheviots;—
—worth $32.50 and $35,—on sale today at but $27.50.
—And a number of other suits in different values correspondingly reduced.
—All suits fitted by competent experts. Our fitting facilities are a feature of our Ready-to-Wear department.
—Second Floor, Rear—

Novelty Silk Waists at $4.75

—values that sold to $7.50 ordinarily;—
—a collective assortment of odd lines from our regular stocks;
—including a special purchase of manufacturer's samples—
—too many varied styles to attempt a general description—so come and see them today;—
—values to $7.50 at but $4.75.
—the "newest" of the new in silk shirts—
—are here!—
—messalines, crepe de chines, meteor crepes, etc.;—
—in white, black, navy, brown, gray, etc.;—
—and priced at $6.50, $7.50 and $10.
—Ask to see the latest semi-dressy styles for wear with tailored suits.
—Other Waists are—
—of wool challie, albatross and nun's veiling,—in the most wanted colorings;—
—at $3.50 to $5.
—Second Floor, Front—

Misses' "Cossack" Two-Piece Dresses $12.50—

THEY'RE smart little frocks, made in the Russian blouse effects with leather belts and sailor collars;—
—of an all-wool serge;—
—in navy, brown and black;—
—sizes 12 to 17 years;—special at $12.50.

Auto Veils—
—a special sale of $3 values at $2—
—all the newest shades;—
—and the latest meshes;
—If you've any need whatever for an auto veil,—buy today,—when $3 values are selling at but $2.
—Broadway Annex—

Marabout Ideas—
—what's new in boas and muffs—
—oh!—so many charming effects!—
—the new colors!—and the latest combinations in harmonious tones—such as marabout and ostrich in white and black blendings;
—and priced at $7.50 to $50.
—Broadway Annex—

Sterling Silver for Gifts—
—manicure and toilet sets—
—plain, etched and engraved—what's more truly acceptable to the feminine taste than a desirable toilet or handy manicure set of sterling silver?
—Our stocks are most complete now, and 'twill benefit the Christmas shopper to take cognizance of this, as heavy buying will soon deplete the selection of choicest styles.
—We've a number of odd sets in silver sterling-ware that we will sell today at one-third less than usual. In some instances we will even break sets and sell individual pieces at the same reductions!
—When in, ask to see our extensive showing of exquisite Parisian ivory sets, both plain and inlaid with gold.
—Upper Left Aisle, Main Floor—

CHILDREN'S ALL-WOOL SWEATERS — with sailor collars in white, the rest in blue or red, also full plain styles, sizes 22 to 34, special at $1.75.
BOYS' KNITTED CAPS, a popular head-gear for the young "tumble-abouts," — special today at 40c and up.
MISSES' 1-PIECE DRESSES, the skirt of all-wool serge, the waists of silk in fancy patterns,—in wanted colors and a few in white serge and silk; sizes 14 to 18 years, — special at $6.
MISSES' BLACK CARACUL COATS, — full length, double-breasted, — black only,— well lined throughout,—ages 6, 8 and 12,—special at $7.75.
INFANTS' BLANKETS, —in pink and blue, oddly figured with animals, etc., — size 30x40 in., at 60c.
—Second Floor, Center—

And Here's Something for Men

LOUNGING ROBES—the most comfortable of "lounge-about" robes in velvet, silk and wool;—plain and figured;—at $15 and up.

BATH ROBES — something a man is forever "kicking" about if they aren't absolutely "O. K.";—these come in cotton and wool, and sell at $3.50 and up.
—Just Inside Main Broadway Entrance.—

SPECIAL TODAY
FOURTH Floor Cafe and Men's Grill;—several delicious dishes from today's menu:
—Broiled Live Lobster, Drawn Butter, 40;
—Fricassee of Chicken with Timbals of Rice, 35c;
—Baked Sugar-Cured Ham, Claret Sauce, 30c.

215-229 S. Broadway — Coulter Dry Goods Co. ESTABLISHED 1878 — 224-228 S. Hill St.



The "Eisner Special" Suit

$25 Worth $35

Settle the clothes question for now and all by ordering an "Eisner Special" Suit. It's the biggest tailoring value ever offered anywhere. Come today and look over the fabrics — the quality is A No. 1, the variety amazing. See them in the South Window.

Perfect -Fit -Fabric -Finish -Fashion

Eisner & Co. Tailors
407-9-11 SOUTH SPRING ST.
ANGELES HOTEL BLDG.



WE CURE CATARRH skin and blood diseases and all curable nervous and chronic diseases of both sexes. DRS. SHORES & SHORES, Hamm Bldg., 3rd & Spring. Entrance 137 W. 3rd st., Los Angeles. Take elevator or easy stairs to room 323. Consultation free. Hours 9 to 5. Evenings, 7 to 8. Sundays, 10 to 12.

S. NORDLINGER & SONS.
DIAMOND MERCHANTS
631-633 South Broadway

FULL DRESS, TUXEDO and Prince Albert Suits. FOR RENT
R. J. BUSCH, CLOTHIER
Broadway and Second Street
(Just out of the high rent district.)

Mission Malt Tonic
GIVES HEALTH & STRENGTH
AT DRUGGISTS

El Porto
EL SEGUNDO INDUSTRIAL SEAPORT.
Residence lots ..... $250 to $400
Business lots ..... $300 to $500
Ocean View and Frontage ..... $300 to $400
COOPER-CULLER CO.,
202-3 Laughlin Bldg.
Main 4194 — Cor. 3d and Spring.

SCOTT SYSTEM
FINE CLOTHING
SCOTT BROS.
425-427 South Spring St.

# Events in Local Society

CAPT. AND MRS. RANDOLPH HUNTINGTON MINER of West Adams street will entertain a party of friends at the Shrine Household Show on Friday evening. Those who have accepted the hospitality include: Mr. and Mrs. Michael J. Connell, Mr. and Mrs. William May Garland, Dr. and Mrs. Guy Cochran, Mr. and Mrs. J. C. Drake, Mr. and Mrs. Russell M. D. Taylor, Mrs. Mary Longstreet, Dr. and Mrs. Granville, MacGowan, Miss Ethel Allen, Miss Laura, Almada, Alfred Henry Wilcox, Will Wolters, Ygnacio Mott, Miss Annis Van Nuys, and Dick Schweppe.

Mrs. E. Avery McCarthy was hostess yesterday at an informal luncheon at Hotel Alexandria, complimentary to Mrs. Arthur Collins of London. Covers were also laid for Mrs. John G. Mott, Mrs. Leo Chandler, Mrs. Harold Cook, Mrs. Grace Porter, Mrs. Sidney Wailes, Miss Conchita Sepulveda of Mexico City, Miss Inez Clark and Miss Annis Van Nuys.

Mrs. Burton E. Green of Ellendale place will entertain informally this afternoon with a luncheon in honor of Miss Conchita Sepulveda.

**Football Enthusiasts.**

The Stanford-Berkeley annual football game to be played at Stanford tomorrow, is one of the interesting topics. Today's boat will carry many college students north for the fun. In fact, the Harvard has been chartered for that purpose, and pennants and flowers will be used to decorate it. This evening, a dancing party will be the feature, and every minute will be interesting. Among those who will leave today, are: Miss Ilda Lane, Miss Helen Lane, Mr. and Mrs. F. C. Paulin, Miss Paulin, Miss Winnie Holland, Mr. and Mrs. J. F. Andrews, Jr., Foy L. Kellogg, Harry Chamberlain, Mr. and Mrs. Alex Mills, Lloyd Mills, Mr. and Mrs. H. C. Churchill, Miss Jane Churchill of Glendora, Mrs. Wayland Trask, Miss Olive Trask, William Llewellyn, Mr. and Mrs. John Bloeser, Shirley C. Ward, John Ward, Mr. and Mrs. Earl C. Peck, James H. Rollins, Walter E. Brown, Buel A. Funk, P. M. Longyear, Jack O. Melveny, Judge Monroe, Roy Davis, Mr. and Mrs. Edwin A. Meserve, Mr. and Mrs. R. R. Coleman, James Taggart, William Summer, and Shirley E. Meserve.

**Tea at Alexandria.**

Mrs. G. J. Consigny chaperoned the tea party given recently by her daughter, Miss Consigny, in honor of Miss Jessmin Peddle. Covers were also laid for Miss Dorothy Feron, Miss Ethel Getz, Miss Marjorie Burbank, Miss Carol Somerville, and Miss Maude Fuller.

For a Great Fete.
Two members of the society vaudeville executive board.

**Invitations Out.**

Mrs. William Miller Freisner of South Figueroa street, has issued cards for a reception to be given next Friday afternoon.

**In Honor of Daughter.**

Mrs. Georgina Hanson of the Francisco Apartments entertained with a family dinner recently in celebration of the birthday anniversary of her daughter, Mrs. Ida Davis. Foreign flags were grouped with flowers in decorating the rooms. There were plates for Mr. and Mrs. W. A. Davis of Ocean Park, Mr. and Mrs. M. S. Hanson, Mr. and Mrs. Edward S. Levitt and family, Miss Mary Davidson, John Duthie and Mrs. G. Hanson.

**Society Vaudeville.**

Wednesday next at Hotel Alexandria the various committees in charge of arrangements for the society vaudeville will gather to make final arrangements for the performance, which will take place on Friday evening, December 15, and Saturday matinee, December 16. Prominent society women of Pasadena have also joined in the presentation. Those from the Crown City include: Mrs. Howard Huntington, Mrs. Harry Gray, Mrs. William R. Staats, Mrs. Robert A. Rowan, Mrs. Robert Flint, Mrs. Harrison E. Drummond, Mrs. John F. Cravens, Mrs. Charles C. Perkins, Mrs. Edward Groendyke, Mrs. Tod Ford, Mrs. Freeman Ford, Mrs. E. R. Kellam, Mrs. George E. Guyer, Mrs. John B. Miller, Mrs. H. A. Warden, Mrs. Lloyd Macy, Mrs. John V. Elliott, Mrs. Robert E. Newstadt and Mrs. Eugene Hewlett.

**Mrs. Winchester, Hostess.**

Mrs. E. E. Winchester of West Twenty-eighth street entertained the Ladies' Auxiliary of the Los Angeles Pharmaceutical Association with a Halloween card party recently. A profusion of chrysanthemums decorated the bungalow. Dainty refreshments were served. Prizes were awarded to Mrs. E. M. Burns and Mrs. G. Broodeeh. Those present beside the hostess were: Mrs. G. A. Lewis, Mrs. W. H. Wisemann, Mrs. E. C. Binz, Mrs. F. Eaton, Mrs. M. A. Bley, Mrs. F. Sohn, Mrs. W. N. English, Mrs. A. J. Watters, Mrs. E. M. Burns, Mrs. G. Broodeen, Mrs. G. Truppel, Mrs. R. Guirado, Mrs. G. Kindall, Miss Pockinson and Miss Maude Binz.

**Yachting Party.**

Ariel Harris will entertain a yachting party on the "Estella" as a compliment to Miss Glennetta Morris's guest, Miss Willie Hook, of Mexico, Mo.

**Coming Home.**

Mrs. E. P. Bryan and Miss Minnie Bryan, after traveling for six months in Europe, are now at the Plaza Hotel, New York, where they were joined by Mrs. L. T. Bradford. They will return to their home, No. 41 Westmoreland place, about December 1.

**Home From Stanford.**

Mrs. W. D. Curtis of No. 1917 Oxford avenue has returned from a ten days' visit with her daughter, Lucile, who is attending Stanford University.

## LEGAL MACHINERY STEPS IN.

**Chinaman Ordered Deported Taken From Steamer on Writ as It Was About to Sail.**

Telegraphic advices were received yesterday by United States Marshal Youngworth from Deputy Marshal Durlin, that Low Bot, one of the Chinamen escorted north Tuesday by Durlin for deportation, had been taken from the purser of the steamship Magnolia at San Francisco as she was about to sail for Hongkong yesterday.

The process was through a writ of habeas corpus, it being alleged that while Low Bot had been ordered deported, his case had been appealed to the United States District Court of Appeals, and should not be taken out of the country until the result of that appeal was determined.

**Old Memories.**

## BAZAAR CONTAINS HISTORIC RELICS.

**CURIOUS AND ATTRACTIVE ARE ARTISTICALLY GROUPED.**

**Unique Affair Is Being Conducted by Ladies' Aid Society as Means of Raising Money to Liquidate Debt on Christ Episcopal Church—Many Exhibits.**

In a graceful combination of the curious and the beautiful, the bazaar by the Ladies' Aid Society of the Christ Episcopal Church was opened yesterday afternoon to visitors in the banquet-room of the Alexandria Hotel. The fair, which will continue today and this evening, was the idea of Mrs. Baker P. Lee, Mrs. Henry Clay King, and other leading members of Christ Church. The funds derived from sales will be used to assist in raising $55,000 to pay off the indebtedness of the church. It is the hope of the Finance Committee of the church that the entire debt will be paid by the first of the year, and that at that time the house of worship may be formally consecrated.

The Ladies' Aid Society is being assisted by the Gleaners' Society, an auxiliary of the Ladies' Aid, composed of the young women of the church. The Gleaners have a booth of their own at the bazaar, in charge of Miss Belle Hart. Every article in the booth was made by the members of the Gleaners' Society.

Among the many handsome booths none is more interesting than the art booth, in charge of Mrs. Lodie Avery. There may be seen the old table upon which Mrs. Harriet Beecher Stowe wrote the manuscript of "Uncle Tom's Cabin." This table was loaned by Mrs. Arthur Wright, who also loaned the managers of the fair an old colonial bed, which is placed in the colonial-room. In the art department are numerous books and sheets of music, autographed, which will be sold to visitors.

Another handsome booth is the poster booth, the articles in this department having been donated by various local merchants. The supplies for the tea garden were donated by the Oriental merchants of Los Angeles.

Other beautiful booths are the babies' in charge of Mrs. Janet Curr, the household, in charge of Mrs. H. S. Smith, and the fancy work, of which Mrs. Charles Goldthwait has charge. The dolls' house, in charge of Mrs. P. W. Clay, is especially attractive. In the flower booth ten little maids, dressed like flower girls, stand ready to pin a boutonniere upon the coat of any young man who is willing to part with 10 cents. In the colonial-room are old tapestries, old cut-glass ware, colonial chairs, tables and rag rugs, all of which are being sold by colonial dames.

## BAR ASSOCIATION ANNUAL.

**Session in Sacramento Attracts Many Lawyers from This City. Able Men Down for Addresses.**

Los Angeles will be well represented at the second annual meeting of the California Bar Association which will convene in Sacramento next Monday. A score or more attorneys have signified their intention of going. Much interest attaches to this meeting.

A feature of the first day will be the annual address of the president, Lynn Helm of this city, "A Progressive Judiciary." A. M. Seymour, vice-president of the Sacramento Bar Association, will deliver the address of welcome. In the evening Judge A. Haines of San Diego will read a paper on "Our Democracy in Its Relation to Law and Its Administration."

Attorney Peter W. Meldrum of Savannah will speak Tuesday morning on "What Have You to Defend?" In the afternoon A. G. Burnett of Sacramento will read a paper on the "Relation of Bench and Bar to Each Other." The annual banquet will be held in the evening.

The feature of the closing day will be an address by the Governor on "Recent Legislation in California." Before adjournment officers for the ensuing year will be elected.

## WANTS TO BE HEARD.

**Dance Hall Proprietor Takes Initiative When He Finds There's Possibility of Complaint Against Him.**

F. H. Solomon, proprietor of the dance hall at No. 920 South Grand avenue, appeared in the City Prosecutor's office late yesterday afternoon to protest against any complaint being issued against him charging improper conduct at either his dance hall or his residence, until he can be heard. He will probably be given an opportunity to tell his story this morning.

Residents of the neighborhood of the dance hall and also of his home, No. 1336 Georgia street, complained to the Police Commission Wednesday and asked that the dance hall license be revoked. When they also complained about the manner in which affairs are conducted in and about his home they were referred to the City prosecutor.

Solomon declared that because of the nature of his business he is compelled to keep late hours and that in retaliation for the noise his automobile makes at night a neighbor started the practice of beating an iron kettle with a hatchet early every morning.

Whatever noise may have been made by him at home he said was simply the result of his trying to provide entertainment for his mother.

## LOOKING FOR HIM.

**Cashier of Furniture Concern Charges Insurance Solicitor With Fraudulent Action.**

Miss Sadie Hinden, treasurer of the Hinden Furniture Company, No. 806 South Main street, charges L. A. Wright, an insurance solicitor, with having passed a fictitious check upon her several days ago. Officers are looking for Wright. In the complaint issued yesterday, she claims that Wright purchased furniture from the company and gave in payment a $25 check drawn upon the First National Bank of Pasadena, which was subsequently returned marked "insufficient funds." According to the bank officials, Wright deposited $5 with the bank a few days before the furniture transaction. Miss Hinden alleges that Wright opened the account for the purpose of misleading her firm into believing that he was in good standing financially in Pasadena.

## BANK LOSES SUIT.

**Supreme Court Affirms Decision of Judge Conrey Involving Loans Made Under Contract.**

The Supreme Court yesterday affirmed the decision of Judge Conrey of the Los Angeles Superior Court, in which that court gave F. W. Whittier a judgment for $500 against the Home Savings Bank of Los Angeles.

Whittier was a creditor of the Tamped Oil Roads Company, insolvent about three years ago. He had a written contract in regard to the completion of certain contracts owned by the company, and the division of the proceeds. The bank made additional loans to finish the contracts, and claimed that the subsequent loans should come in ahead of payment to Whittier's claim.

Whittier sued the bank for about $6000, alleged to be due under the contract, and Judge Conrey gave him a judgment for $500. The bank sought to prove that Whittier had verbally agreed this could be done when the contract was signed. Whittier insisted that the written contract was supposed to embody all prior or contemporaneous matters on the same subject.

Judge Conrey found that as long as an alleged oral agreement was on some phase of the question not in writing it could be shown by parole or oral evidence.

**Trouble.**

## SHE BUTTED IN CARPENTER SAYS.

**WOMAN WHO ORDERS BUNGALOW HAS HIM GOING.**

**Rusty, Unloaded Revolver and Piece of Gas Pipe Figure in Row Over Building, and Justice Is Called on to Decide If Former Is Deadly Weapon.**

A rusty, unloaded revolver and a piece of gas pipe figure as deadly weapons in a case which Justice Young will determine on the 24th inst., when William Carroll is examined for an alleged attempt upon the life of his employer, Mrs. Mattie Hoyt of Sunnyside.

Carroll, a carpenter, was employed several weeks ago by Mrs. Hoyt to construct a bungalow at Sunnyside. According to his statement, he drew the plans for the house and had an agreement with Mrs. Hoyt that she was not to interfere with its construction.

Carroll alleges that Mrs. Hoyt wanted French windows, when the plans called for the ordinary kind. He demurred, but finally acquiesced. Then, he claims, she desired a fireplace fashioned after the New England farmhouse kind. The original plans called for a small gas-log fireplace. Carroll refused to install it. Words followed, and Carroll threatened to leave, but, realizing that he would be unable to recover the money due him for the work, he decided to stay. More trouble followed, which culminated Wednesday.

According to Carroll, Mrs. Hoyt picked up a piece of gas pipe and charged at him. He retreated into the cellar, but Mrs. Hoyt, rushing to the front of the house, intercepted him as he emerged. A struggle ensued for possession of the gas pipe. Mrs. Hoyt claims that no gas pipe entered into the affray at all. She alleges that Carroll surprised her by pulling a gun and threatening her life.

When Constable Woodbury went to arrest Carroll yesterday upon a felony complaint, sworn to by his employer, he found both the gas pipe and the gun. The latter, however, was unloaded and so rusted that he was unable to pull the trigger back. Carroll submitted to arrest and was taken to the County Jail. Yesterday afternoon he was arraigned before Justice Young on the charge of uttering threats to kill. Bail was placed at $1000, and in default he was sent to jail.

## THE EXPECTED HAPPENS.

The Fred H. Thompson case was postponed by Judge Wellborn yesterday until next Wednesday. The attorneys for the defendant were not in the courtroom, but Thompson himself informed the court that Jud Rush, the one of his counsel who must try the case, was still engaged in the Overacker murder trial in Santa Ana and that such action would not be concluded until Thursday.

## LETTERS TO "THE TIMES."

**School for Voters.**

LOS ANGELES, Nov. 9.—[To the Editor of The Times:] So much work has been done and so much money expended in the effort to secure the registration of the women of Los Angeles, it would seem a great pity if much of that work and expense were rendered of no avail by many of the women voting wrong, which will surely be the case if some arrangement is not made between now and December 5 for instructing women how to stamp the ballot. It is an entirely new experience with women, the great majority of whom have never seen a ballot.

I would suggest that regular meetings be held at a hundred or more different places between now and December 5 for the purpose of instructing women how to vote (not to influence them, but to instruct them,) and that a man be the instructor in each case, for the reason that men have actually voted, and of course, know how to do it; the women up to the present time know only theoretically and consequently could not instruct so well. Printed ballots, resembling as nearly as possible the ones to be used on election day, should be used by the instructors, and the different cross marks, etc., fully explained.

Unless something of this kind is done, I am sure a great many mistakes will be made. No doubt the papers will print a fac-simile of the ballot and give implicit instructions; but a great many women will not see it, or if they do, they will not understand such printed instructions as readily as if actually shown and demonstrated by some person.

FRANCES COOK,
418 Exchange Building.

**Socialist Literature.**

LOS ANGELES, Nov. 8.—[To the Editor of The Times:] May I make a suggestion through the columns of your paper to the many earnest men and women who are rallying for the defeat of socialism in Los Angeles?

For many years I have been interested in social conditions, and have read a great deal of socialistic literature, and attended some of their propaganda lectures and classes. If you wish to do really efficient work in deterring new converts, and winning back those who have been already drawn into this movement, get Edward Bellamy's "Equality" and make a thorough study of it, then you will know what these people are being taught, for Equality is their Bible. Without this knowledge much of your effort will be wasted. Every club and society should take this book and discuss it, especially teachers and ministers, and all citizens who wish to do really efficient work for the community. "The Struggle for Existence," by Walter Thomas Miles, is also one of their text books.

A SUBSCRIBER.

**LOCAL OFFICE FOR B. & O.**

The number of local offices of foreign railroad lines—that is, lines that do not directly reach here—has been increased from thirty to thirty-one. Announcement was made yesterday that the Baltimore and Ohio Railroad would open an office here December 1. Heretofore a representative from the San Francisco office has attended to the business of that company here, but expanding traffic and to meet the competition afforded by other foreign lines that have offices has resulted in the B. & O. sending a passenger and freight representative here. He will have an office in the Grosse building at Sixth and Main streets.

**THEY BOTH WANT IT.**

Schuyler U. Bunnell of Brawley and Ramer O. Kendall of Holtville were contesting for 160 acres of Imperial Valley land before Registrar Buren and Receiver Robinson in the local land office yesterday. Bunnell alleges that he filed a desert land entry on the land March 20, 1909, while Kendall's entry bears the date of May 20, 1909.

**FOOTBALL RATE ATTRACTS.**

The Southern Pacific has made a rate of $15.70 for the round trip to San Francisco, including a stop-off at Palo Alto for the football game Saturday. There was a big travel on the reduced rate yesterday, but the heavy movement is expected tonight.

CASTORIA
For Infants and Children.
The Kind You Have Always Bought
Bears the Signature of Chas. H. Fletcher

The Stability of the Artistic Piano

To build a truly artistic piano, one that will meet the highest requirements of the most exacting artist, that will maintain for a lifetime its elasticity, resonance and perfection of tone, that will stand, uncomplainingly, the terrific strain imposed by the concert pianist, is the goal sought for generations by all builders of high-class instruments—and, with but one exception, unattained.

Primarily, the decay of tone in a piano is due to one cause—the flattening of the arch or crown of the sounding-board.

The TENSION RESONATOR (patented,) as used exclusively in the

Mason & Hamlin PIANO

sustains and supports the crown of the Mason & Hamlin sounding-board so perfectly that it not only insures the permanent perfection of the piano, but also it adds to the vibratory quality of the sounding-board to such a degree as to produce a tone of such rare sweetness, singing quality and purity as is found in no other piano in the world.

Mason & Hamlin pianos instantly compel the enthusiastic admiration of the true musician, and when once tried prove every claim made for their superiority, establishing a new standard of excellence which places them absolutely on the pinnacle of perfection. We cordially invite you to inspect them most thoroughly at our warerooms. When desired they may be purchased on easy payments.

The Wiley B. Allen Co.
MASON & HAMLIN PIANOS
VICTOR TALKING MACHINES
416-418 South Broadway

Napoleon and Van Dyke—
New Pattern in Sterling

—These newest patterns in Sterling silver have arrived just in time for the Thanksgiving table.

—The "Napoleon" pattern—while simple, is rich and "Frenchy," and with the monogram added, it is perfect. French gray handles—heavy, solid silver.

—The handles of the "Van Dyke" pattern are hand hammered, giving a quaint, pleasing effect. Handles to all the pieces are slender and graceful. French gray finish.

—We carry entire lines of both patterns in Sterling and can make up complete sets—or you may buy any of the pieces you wish—knives, forks, spoons—and all pieces.

Napoleon Pattern

—Our enlarged silverware department is one of the most complete in the city. In "Sheffield" Plate we are showing the new modernized patterns in Colonial and pierced work. Also a large showing in "Community" and "Gorham" plate.

Carving Sets
In the Hinckle ware, with buffalo horn, ivory and pearl handles. Three and two piece sets. Don't you need a new set?

Poultry Shears
For the turkey—a great help in carving. Genuine stag and buffalo horn handles. Will clip the bones with no trouble at all.

Our Thanksgiving display this year of table settings will be more elaborate than ever before. Announcement later.

Parmelee-Dohrmann Co.
436-444 SOUTH BROADWAY

BIEN JOLIE CORSETS

If you demand much of your Corsets—not alone style, but durability, and "staying qualities" as well—you'll be delighted with the new Bien Jolie models.

For here are Corsets that represent the last word in Fashion—corsets made by master designers, of finest materials—the best boning throughout; the finest coutil, batiste, dainty broche and like goods; corsets that MUST give service, because they are absolutely right in every detail.

The prices of Bien Jolie Corsets—five to twenty-five dollars—are not exorbitant, when you consider their goodness.

Newcomb's 531-533 CORSET SHOP

Mary Anderson Warner
Gowns 5th Ave., New York 739 S. Broadway

DELCO DESTROYS PERSPIRATION ODORS from all parts of the body. Harmless, antiseptic. Sold by Drug Stores..... 25¢
OR SEND PRICE TO BOSWELL & NOYES DRUG CO., Los Angeles, Cal.

WHALEBONE

[Copyright] 437 SO. BROADWAY

GRAND TRUNK SYSTEM
Thousands Miles of Double Track, Standard and Tourist Sleepers.
Chicago to the East.
Ask Your Home Agent

Absolutely no danger — Costs Only $12.00
HOT WATER
Why use dangerous gasoline stoves? Cheapest and best furnace. National Heating Co. 607 S. Hill

$12.50 San Francisco &
Account Annual Football Game
CALIFORNIA vs STA
at Palo Alto, November 11th.
Special Excursion on America's Fastest Passenger Ships
HARVARD & Y
"The Great White Flyers."
Tickets on sale for November 9th and 10th.
Return limit, November 20th.
Reservations and further information at
601 SO. SPRING STREET
Pacific Navigation

EMIL FRANK
Distributer
South Spring Street

OPTIMO CIG
Conceded to Be the Finest in of the Brand
For Sale at A
KLAUBER WAG
Sole Wholesale

The Los Angeles Times

The Pink Sheet—4 Pages—Illustrated.

...TH YEAR. FRIDAY MORNING, NOVEMBER 10, 1911. PRICE: { Single Copies, 1c Streets and Trains, 3 Cents. Per Month, Per Copy, Delivered, 2½ Cents.

5¢ doesn't always buy a good cigar, some dealers say, "What can you expect for a nickel."

5¢ will buy a good cigar if you know what to ask for as thousands of men do know.

5¢ will buy the mildest, sweetest, mellowest, long-filler smoke you ever touched

...atch to, if you ... for and insist ... the R·B

EMIL FRANK
Distributer
...South Spring Street Los Angeles, Cal.

...r.Critical Smoker
...e Present Crop of HAVANA TOBACCO
...w Being Used EXCLUSIVELY in The
OPTIMO CIGAR
Conceded to Be the Finest in the History of the Brand
For Sale at All Dealers
KLAUBER WAGENHEIM CO.
Sole Wholesale Distributors

Still Farther In the Lead

During October The Times printed 29,614 more inches of advertising, and 25,604 more "Want Ads" than its nearest local contemporary.

Quick and satisfactory returns to its advertising patrons keep The Times far ahead of all Los Angeles papers, and enable it to regularly print more advertising than any other newspaper in the world.

$12.50 San Francisco & Return
Account Annual Football Game
...ALIFORNIA vs STANFORD
at Palo Alto, November 11th.
Special Excursion on America's Fastest Passenger Ships
HARVARD & YALE
...The Great White Flyers."
Tickets on sale for November 9th and 10th.
Return limit, November 20th.
Reservations and further information at
601 SO. SPRING STREET
Pacific Navigation Co.
Broadway 2588

Canines De Luxe.

## PEDIGREES ARE UNIMPEACHABLE.

*Superb Dog Show of Ladies' Kennel Association.*

*Opening Day Draws Throngs to Luna Park.*

*Patrician Puppies Play in Plush and Purple.*

BY ALMA WHITAKER.

The second annual dog show of the Ladies' Kennel Association of Southern California opened yesterday, at Luna Park, with all due eclat, over two hundred patrician doggies of unimpeachable pedigree assembling to parade their beauty.

And from Great Danes to toy Chihuahuas, they all contributed their quota to the din. Talk about noise. There was every conceivable kind of noise from the naughty little yap to the thunderous bark, and each and all of it thoroughly whole-hearted.

And every emotion known to humanity was in full blast. Majestic disgust, howling rage, mere peevishness, wild excitement, fawning amiability, anxiety, hope, pure joy and sleepy indifference.

One great St. Bernard, decorated with immense red silk bows, looked utterly dejected at the humiliation of his gaudy trappings, while fluffy white Pomeranians of infinitesimal size pirouetted about delightedly, showing off their little rosettes and pompoms with consummate vanity.

Masters and mistresses of every description hovered anxiously in the vicinity of their particular doggies, many of them having brought chairs and lunch baskets, in order to keep the poor lambs company during the vainglorious ordeal.

Nothing was too rich or too beautiful for doggy's comfort and adornment. The booths were veritable boudoirs, with pink, blue and red satin draperies, silk down cushions, dainty baby blankets, and wondrous garlands of floral embellishments.

Yet many a woebegone mistress, torn between her desire for dog-fame and her affection for doggy himself, wondered how she could ever part from the sweet angel for the night. It was indeed a wise counsellor who ordained that no doggy who was removed from the show before Saturday night should be allowed to claim his prize.

As the hour for the judging approached, anxious tension had reached snapping point, and it was a very irritable collection of doggies who were discovered submitting to the brush and comb for the hundredth time that afternoon.

JUDGING THE PETS.

The Russian Wolfhounds were the first to submit to the ordeal in the judge's ring, and Miss Jean Forgeus of Williams, Cal., had the difficult task of deciding which of all those magnificent creatures was the superlative best.

Miss Forgeus brought great knowledge to bear upon her task, and one felt that no detail escaped her, and as Gorilitza o' Valley Farm walked past her with conscious superiority, one saw her eyes sparkle with the appreciation of the connoisseur. Gorilitza took six honors altogether, the first prize for this show, the first for his class, and four prizes for winning prizes in previous years.

Gorilitza was from the Mirasol Kennels, which also took prizes for Kaskol, first, Valmas third and Sokol fourth, in the Class 12, for wolfhound puppies. A. J. Fadden took the second prizeint his class with his Bogoslov.

In Class 14 C. B. Boothe took the honors with Duma o' Valley Farm, the Mirasol Kennels taking second place with Kobableva. These kennels were again successful in Class 15 for American-bred dogs, Kaskol, the blue ribbon puppy, coming under this heading.

Class 19 for puppy bitches was a very fine collection, Kopana of Mirasol carrying off the first, winners' first and no less than five special prizes for va-

(Continued on Fourth Page.)

*The Opening of the Dog Show.*

Miss Jean Forgeus, One of the Judges,

Passing on the points of Gorilitza o' Valley Farm, who won six prizes yesterday, taking the blue ribbon for the Russian wolf hounds.

Harris Hanshue,

Who crashed through the fence of the Phoenix track in his Mercer during yesterday's race. First news reported him fatally injured, but later dispatches state that the damage was comparatively slight.

Human Catapults.

## HANSHUE FLIRTS WITH DEATH IN PHOENIX RACE.

*Fred Fuller, Also M. Mercer, Hurled Through Air When Car Turns Turtle—World's Records Go to Smash in Heartbreaking Track Contests at Arizona's Capital City.*

BY BERT C. SMITH.

[BY DIRECT WIRE TO THE TIMES.]

PHOENIX (Ariz.) Nov. 9.—[Exclusive Dispatch.] Ten thousand spectators were horrified this afternoon when Harris Hanshue, in the Mercer, crashed through the fence and was hurled from his racing car into a mass of wreckage.

Hanshue was seriously hurt.

The accident came as the climax to a day of thrilling automobile races on the fast one mile track. Hanshue was driving the Mercer at a terrific pace, and shot into the turn on the last lap in the last race wide open. He was hood to hood with the National, and Ed Swansen, on the Blue Racer, flew into the curve trying to keep the pole for the straight-away.

Before Hanshue could swing into the stretch his car struck the fence, and he was hurled high into the air. Thousands crowded onto the track and rushed to the scene of the wreck, but Hanshue was hurried away in the Autocar truck, which was used as an ambulance. Tonight he is at the Sisters' hospital and physicians say he is not fatally hurt. He was to meet his wife at Compton tomorrow.

FULLER CATAPULTED.

Automobile day was the great drawing card of the week at the Arizona fair. The attendance smashed all records, and before the National and Pope-Hartford were started after the track marks, every seat and almost all the standing room was taken.

Though thousands had watched the fast trotting and running horses in a series of matches for big purses, the motor cars claimed the interest, and the throng showed its desire to watch the speedsters hum around the fastest dirt track on earth.

The first thrill of the day came when Fred Fuller, in the Mercer Red Racer, crashed through the fence on the first turn. The car turned turtle, and Fuller disappeared in a cloud of dust. He escaped with only a few bruises.

His finish came on the eighteenth lap of the twenty-five mile race, which was won by the Pope-Hartford.

The thrills continued until the other racer was wrecked and Hanshue hurt at the finish.

Bert Dingley proved the sensation in the free-for-all event. The National, driven by Frank Siefert, took the lead at the start, but Dingley clung on, making a great fight. It was not until almost the finish of the race that Dingley took the lead. Then Siefert dropped back and was satisfied with second place.

The crowd almost went wild as Dingley, in the Pope-Hartford, fought the duel with the National. It was two speed demons battling on the fastest track in the world, and Dingley won from Siefert only after the hardest race in which he has ever driven.

It was attributed to the skill of Dingley as a track driver, as the two cars raced into the turn time after time at fifty miles an hour.

HANSHUE'S GREAT RIDE.

Frank Siefert, in the National, took the lead in the fifteen mile race from the first mile. Louis Nikrent, in the Buick, shot into second place and then chased the National at a fierce pace for ten miles.

On the eleventh mile a front tire began to throw its tread, but Nikrent kept up his racing pace for another lap, but was finally forced to quit. He took second place gracefully.

In the ten mile event for the Phoenix cars, Harris Hanshue left the line slowly and the Cadillac jumped into the lead, only to lose its place after the third mile, when Hanshue drove the Mercer at a world record breaking pace.

His speed shot him far into the lead and Hanshue slowed down. One of the surprises came when LaCasse shot the E. M. F. into second place. For six miles LaCasse fought a pretty duel with the Cadillac, only to drop back

(Continued on Fourth Page.)

Players Named.

## LINE-UPS FOR GREAT GAME.

*Stanford and Berkeley Ready to Grapple Tomorrow.*

*Close Rivals Have Teams Well Matched.*

*California Fullback Is Only Doubtful Place.*

BY EDMUND W. PUGH.

[BY DIRECT WIRE TO THE TIMES.]

STANFORD UNIVERSITY (Cal.) Nov. 9.—[Exclusive Dispatch.] The Rugby fifteen that will meet in the twenty-first annual contest between Stanford and California, on Stanford Field, Saturday afternoon, were chosen by the coaches today.

The thirty men selected to do battle are the pick of an army of nearly 500 candidates, who turned out in the rival campuses more than two months ago. The only doubtful berth on either team is the full-back position at California. Coach Schaeffer will not decide until the last minute whether he will shift Peart from wing to full-back. If the move is made, Evans of Pomona will play wing. If not, Price of Highland will play full-back. No surprises were handed out in connection with California line-up.

At Stanford, Woodcock of Portland, who has been trying for a position in the rear rank, was selected for the front rank. Gard of Glendora and Frank of Los Angeles were considered by the coach the best rear rankers, and Woodcock was placed among the hookers, in preference either to Haley or Corbet.

CARDINALS LIGHT.

The Blue and Gold team will outweigh the Cardinals about six pounds to the man. The California scrum is heavier than the Stanford scrums in about the same proportion as is the backfield. However, a slight difference in weight makes little difference in Rugby. In both scrums the men are fighters; small aggressive men are more valuable than heavy, slow forwards.

Stanford will not be in as good physical condition as its rivals, but all the best Cardinal men will start in the game, instead of being forced to remain on the side lines. Last year the men who represented Stanford were in better shape than this year's team, but the best players at the university were out of the game on account of injuries.

Capt. Erb, Cass, Dole and Brown are not in the best of shape, but it is hoped they will be able to stand the gaff. None of them has been out of the hospital more than a few days.

The California team came here this afternoon and practiced on Stanford Field. The Stanford team later appeared on the field in new uniforms, and to the rooters on the bleachers was announced the official line-up.

Both teams will rest tomorrow. After the final rallies of tonight, the students at neither university will see their team until it appears on the field, Saturday afternoon. Betting still favors California, influenced by the superior physical condition of the Blue and Gold warriors, and on account of the two consecutive victories that have been won over Stanford.

CALIFORNIA.

| Name, home, position. | Age. | Wt. | Ht. |
|---|---|---|---|
| J. L. Carpenter, Tredwell, Alaska, front rank | 21 | 197 | 6 1 |
| H. H. Pfleger, Sacramento, front rank | 20 | 172 | 5 10½ |
| C. A. Pfleger, Sacramento, front rank | 21 | 186 | 5 11 |
| D. P. Hardy, Berkeley, side rank | 21 | 170 | 6 2 |
| T. D. Hansen, Alton, side rank | 22 | 180 | 6 3 |
| C. W. Pauly, San Diego, rear rank | 23 | 176 | 5 10 |
| W. N. King, San Francisco, lock | 21 | 170 | 6 4 |
| R. A. Swarts, Fresno, rear rank | 24 | 200 | 5 11 |
| L. M. Morris, Berkeley, halfback | 21 | 175 | 5 9 |
| A. W. Elliott, (Capt.) Oakland, first five-eighths | 22 | 160 | 5 9 |
| J. A. Stroud, Bakersfield, second five-eighths | 22 | 175 | 5 11 |
| C. A. Allen, Boston, Mass., center | 25 | 180 | 5 9½ |
| C. W. Evans, Pomona, wing | 22 | 166 | 5 10 |
| E. L. Watts, Berkeley, wing | 21 | 143 | 6 1 |
| S. B. Peart, Woodland, fullback | 21 | 165 | 5 9½ |
| C. L. Price, Highland, fullback | 23 | 154 | 5 7 |

Averages: Age, 22½; weight, 174; height, 5 feet 11¼ inches.

STANFORD.

| Name, home, position. | Age. | Wt. | Ht. |
|---|---|---|---|
| R. C. Woodcock, Portland, front rank | 23 | 227½ | 6 2½ |
| A. M. Sanborn, Redlands, front rank | 21 | 170 | 5 9 |
| W. L. Smith, Ferndale, front rank | 24 | 193 | 6 |
| K. S. Dole, Riverside, side rank | 23 | 195 | 6 1 |
| J. F. Partridge, San Francisco, side | 20 | 193 | 5 9½ |
| K. L. Schaupp, Santa Rosa, back | 24 | 185 | 6 ½ |
| F. L. Gard, Glendora, rear rank | 20 | 155 | 5 11½ |
| A. H. Frank, Los Angeles, rear rank | 20 | 158 | 5 9 |
| Louis Cass, Los Angeles, halfback | 21 | 163 | 5 9 |
| P. F. Harrigan, Los Angeles, first five-eighths | 20 | 147 | 5 6½ |
| R. M. Noble, Galesburg, Ill., second five-eighths | 23 | 157 | 5 10 |
| E. F. Kern, Pasadena, center | 21 | 167 | 5 11½ |
| E. F. Geissler, Los Angeles, wing | 20 | 170 | 5 11½ |
| H. E. Erb (Capt.) Vancouver, wing | 21 | 160 | 5 9 |
| F. C. Brown, Salinas, fullback | 23 | 170 | 5 10 |

Averages: Age, 22; weight, 167½; height, 5 feet 10⅝ inches.

## HOW THE GRIDIRON GLADIATORS COMPARE.

[BY DIRECT WIRE TO THE TIMES.]

STANFORD UNIVERSITY, Nov. 9.—[Exclusive Dispatch.] California is regarded by experts who have studied the Rugby teams of the Northern universities this season as having a better chance than Stanford to win the twenty-first annual football struggle, which is to take place on Stanford Field.

At California the students are confident, almost over-confident, regarding the outcome of the game. Stanford students believe their team has a fighting chance to win if the best men are able to put up their best game. The memory of the 12 to 5 game, in 1905, lingers in the minds of the Cardinal followers and they believe their team is about to "slip one over" on the blue-and-gold aggregation. But injuries the best players have received may prove fatal to Cardinal hopes.

Stanford, with its best players, who the trainer says will be able to play Saturday, is stronger than it was in the game last year. California expects to be fully as strong as last season, but no stronger. The fighting spirit that the teams display will ig-

(Continued on Fourth Page.)

# Tigers Learning Fine Points of Forward Pass.

**On the Left Is Capt. Jim Smart.**

He is a great leader, and three kingpins of Oxy team, which takes a whirl with Whittier Saturday at Baer Park. Jones and Landreth are towers of strength on the line, while Seay is a great field general.

No Team Left.

## SICKNESS HAS POETS ON RUN.

WHITTIER CANCELS GAME FOR TOMORROW WITH OXY.

**Quaker Squad Last Night Able to Muster Only Three Able-bodied Men—Exhibition Contests Will Give Occidental Good Practice for Game With Pomona.**

BY OWEN R. BIRD.

The news that the Whittier team is out of commission comes as a distinct shock to the followers of American football this week, who had expected to take a trip to Oxy tomorrow and see the Tigers and the Friends fight it out in the first big game of the season for the former team.

Last night the Quaker squad could muster but three able-bodied men for the fray Saturday, the rest being out with injuries and the grip. The grip has been working the worst havoc in the ranks this fall, as every man on the squad has been visited by the trouble some time during the season, and now it is rampant in the Poet ranks.

There will be an exhibition game played on the field and a preliminary affair between the Whittier Cadets and the Oxy Scrubs, so the fans will get enough football for their money. The disappointment lies in the fact that the Tigers will not be seen in a hard game before the Pomona clash, which takes place next Saturday afternoon at Claremont. The dropping of the Oxy-Whittier game from the conference schedule leaves this city without a good American game for the season, and if the followers of the old game want to get any action this year they will have to make the trip to Pomona for the game, which means the championship of the South, and it should be well worth the trouble.

With the Whittier game cancelled, there will be no way of getting a line on the comparative merits of Pomona and Oxy for the above-mentioned clash. It also hurts the Tigers, to a certain extent, due to the fact that they need a hard game this week to put them in condition for the game with the Sage Hens, though on the other hand, the hospital corps of Pipal's squad will have a chance to get well and be in the running at the close of the season.

In the Tiger camp things are going along at a merry clip, with Uncle Billy Edwards and Ink Wieman, two of the old-time varsity stars, on the field, trying to bolster up the weak spots in the Tiger team. Last night was the final scrimmage practice before the game, and today there will be nothing for the warriors but a light signal practice, followed in the evening by a Pipal blackboard talk.

The Occidental aggregation will go into the game Saturday considerably weakened by the absence of Drury Wieman, at full, and Harry Kirkpatrick, at half. Both these worthies are out at the present time with bad bumps, and will not be in the running till the Pomona game, November 18. With Wellman out of the back field, the scoring ability of the Tiger team is hurt badly, as he meant about 40 per cent. in this line.

Kirkpatrick will be missed, as he was getting good in open field running. Bradbeer will be shifted to fullback, while Schoonover and Clapp will fill in at the halves. The latter named young men are good on defense, but lack class on the offense, so it will be a problem for Quarter-back Seay to run up any kind of a score.

This Seay person is easily one of the best quarters seen in these parts for some time, and without him on the backfield, the Oxy squad would be helpless, but he is not going to be out, for which the rooters are devoutly thankful. There is only one thing which hurts this brainy quarter, and that is his worrying over the team in general.

Last week when the Tigers were in the "big slump" Seay lost five pounds for no other reason than fretting, but the coach has him back on the feed once more. However, this shows that he has his heart in the game and with the team.

Now that the game Saturday will be nothing more than a hard practice, the Tiger subs will have all the chance in the world to show the stuff of which they are made.

Pipal has been hunting for some fast, second string men, as he feels sure that more than eleven men will be used up in the Pomona game. At the present writing Oxy is woefully weak on the wings in the matter of subs, and should anything happen to Dill or Brown, it will be up to the secondary defense.

In the Pomona game, Bill Smart may be able to get back, as his bad arm is mending nicely, and, if this is the case, a great load will be lifted from the Tiger rooters, as Bill is a bad 'un on the wings at smashing up interference.

Looking at the situation in the most optimistic light, it leaves the entire matter to the mix-up at Claremont on the eighteenth, as there is no possible chance of doping out the relative strength of the Tigers and the Sage Hens before that time, and the fans will have to wait till the final whistle is blown before rendering a decision.

## QUAIL VERY WILD; MANY ON ENCINO RANCH.

Hundreds of quail are reported in the Lankershim section but they are so wild that one shot scatters them for all day. A party consisting of W. H. Cline, Bill Cline, R. J. Cope and Elmer Richards went out in a machine this week to the Encino ranch in the Calabasas district and while they found several large bands of quail the first shot sent the birds into the high hills for the going was too rough for the sports to follow.

The quail season is to end on next Wednesday and those who like the sport will probably have their final shoot on Sunday. The birds are more plentiful this season than last year, yet the wisdom of shortening the open season to one month this year will certainly tend to increase the bands next year. There are no great slaughter trips planned for Sunday for the reason that the birds in all sections of the South are wild and hard to get at.

## POET PRODIGIES PATIENTS NOW.

THE WHITTIER football team is hors de combat and will not be able to put a team on the field for the game with Oxy which was to have been played Saturday afternoon on Baer field.

Eight of the eleven men are out with injuries and grip and under no circumstances could the Quakers put up any kind of game tomorrow.

In view of the fact that the "Jinx" has Whittier in its rentless grasp, the game will be called off as an intercollegiate contest and an exhibition game substituted for the benefit of the Tigers.

The Whittier State School team will play a preliminary game with the Tiger second squad, followed by the exhibition game. In the latter affair the team which will be sent against the Tigers will be made up of Whittier subs, Coach White and several other old-time stars.

The list of the Whittier injuries are as follows:

Rennecker, half-back, out with broken rib.
Lewis, half-back, out with bad shoulder and hip.
Newlin, full-back, out with bad shoulder and grip.
Crites, quarter-back, in bed with grip.
Henderson, tackle, attack of grip.
Sibne, guard, in bed with grip.
White, guard, down in studies.
Sharpless, end, sprained wrist and grip.

## BLACKS TO APPEAR AGAINST M'CORMICKS.

The McCormicks and the Los Angeles Giants are to play at Vernon next Sunday afternoon and from the talk of the fans the McCormicks will have their hands full in trying to beat the Giants. This is a colored team made up of players of the Leland Giants of Chicago and the Occidentals of this city.

A game is to be played Saturday afternoon and all ladies are to be admitted free. George Ely, the well-known one-armed player, is to be on second base for the McCormicks. The lineup is to be about as follows:

| Giants | | McCormicks |
|---|---|---|
| Mooney | pitcher | Tonneson |
| Lewis-Kyle | catcher | Reiger |
| Langley | first base | Davidson |
| White | second base | Reiger |
| Wilson | third base | Ely |
| Lane | shortstop | McClelland |
| Carlisle | leftfield | Harrison |
| Kane | centerfield | Tonneson |
| Gibson | rightfield | Tobey |
| Banks | | Criger |

## THREE-PASSENGER OVERLAND.

**Stylish Roadster Has Places for Two Beside Pilot on Front Seat of Car.**

The latest creation in the 1912 models is the "Sociable" roadster, presented to the public by the Oakland Motor Car Company. This novel machine seats three people side by side, and is a long, low, rakish car, with large wheels and a forty-horsepower motor. The seat is forty-six inches wide and there is ample room for three passengers. The turtle-shaped back in which is located a thirty-five-gallon gasoline tank, adds to the appearance of the roadster, which is handsomely finished.

George E. Daniels, manager for the Oakland Motor Car Company, is responsible for the appearance of this car and to him belongs the credit of the designing and building of this model. Daniels believes the public has long felt the need of just such a car, and his belief has been proved by the attention received by the "Sociable" wherever it has been shown. Many dealers from different parts of the country have placed orders for this car and it promises to be one of the most popular roadsters ever produced.

NINETY-THREE recipes for jams, marmalades and pickles in The Times New Cook Book. Now on sale. Price 25c, postage 5c extra.

Mutual Benefit.

## RIVERS AND WELSH JOIN.

JOE AND FREDDIE TAKE UP QUARTERS IN VENICE.

**Mexican Expects to Learn New Boxing Wrinkles that May Help Him Beat Conley, and Welshman Is Tickled to Line Up Against Man Who Fights Like Wolgast.**

Joe Rivers yesterday entered upon his new training quarters at Shaw's place in Venice, and from now on up to the date of his fight with Frankie Conley will train hard and earnestly.

Rivers is elated over his success in getting quarters at Venice while Freddie Welsh is there. Welsh and Rivers are good friends, and the former has promised to box with Rivers at various times before his meeting with Conley. Welsh is a past master at the boxer's art and what he can tell Rivers should be a great help to him.

The Auditorium on the pier at Venice is being fitted up for Welsh to use, and Sunday he and Rivers will train together for the edification of the spectators.

Rivers arrived at Venice yesterday like a youthful millionaire.

He came in his new automobile, which he recently purchased, and reared up to the front of the St. Mark's Hotel like a Santa Monica road racer. As he stepped out of his car in company with his manager, Joe Levy, he drew off his gauntlets and his famous $1000 diamond solitaire flashed forth. Then he readjusted his diamond-studded cravat pin and beamed with good will upon all assembled.

Yesterday afternoon Rivers punched the bag for a few periods, skipped the rope for fifteen minutes, and went for a run on the beach. His legs are still stiff from his automobile accident, and he complains of a pain in his groin, which he says is the effect of a foul blow struck by Kirkwood in his last fight. A little workout and rubbing will probably eliminate both of these troubles.

Battling Chico and Brother Andy Rivers will go down to Venice today and will remain as sparring partners until the contest with Conley. Rivers, however, is looking forward to sparring with Welsh above everything else, and believes that it will do him more good than a year's training with ordinary sparring partners.

On the other hand, it is figured that Rivers will be a great help to Welsh, as he is fully as strong as Wolgast, and can hit like a healthy mule. He will give Welsh an opportunity to prepare himself for the bull-like fighting of Wolgast, a thing which he acknowledges he needs.

Yesterday Welsh boxed two rounds with Dick Wheeler in Shaw's gymnasium, and after punching the bag for fifteen minutes, started out on one of his famous long hikes along the beach. Welsh invariably goes on these walks alone, and will cover five and ten miles before returning. He sets a brisk pace, but does not break into a run.

BY FRANK A. GARBUTT.

The third floor of the new athletic club is the piece de resistance of the social portion of the club. Here are grouped in symmetrical proportion the main lobby, lounging-room, card-room, buffet, dining-room, kitchen, service bar, lavatory and telephone room. In plain view from this floor and of easy access are also located the billiard-room, library and private dining-rooms.

From the tiled elevator lobby in the center of this floor the member may pass directly forward into the main lobby of the club, from which open out the dining-room on the left and the living-room on the right; or, if he prefer, he may, in the opposite direction, with equally few steps, reach the telephone-room, the lavatory or the buffet.

The dining-room is 50x100 feet with the ceiling twenty-two feet in height. It is finished in Juana Costa, a beautiful Mexican hardwood, being paneled in this wood to a height of fourteen feet, the walls above being covered with tapestry. No attempt has been made at elaborate decorations, it being thought better to secure the effect desired by a quiet, even plain, treatment, depending more upon proper proportions rather than upon excessive ornamentation. The dining-room will be carpeted with Royal Wiltons, as will all of the rooms in the building which have floor coverings. The dining-room chairs, upholstered in a soft brown pan velour, have the club crest woven in quiet harmonious tones.

THE SILVER SERVICE.

The silver service is elaborate and the best that money can buy, having been chosen not alone for the artistic excellence of its design, but also for its quality. In dining-room appointments the club will be second to nothing in the country. The service will equal the equipment.

This room, in like manner with the rest of the building, is ventilated by the exhaust system, the windows being kept closed at all times to exclude dust and noise—the fresh air before being admitted having been first washed and purified by means of a device provided for that purpose.

From the dining-room can be seen the lobby, and through glass partitions with casement windows the private dining-rooms and library on the floor above are readily visible. The kitchen is reached through double-vestibuled doors so arranged as to cut off all sound.

The main lobby is 41x50 feet. It opens into the main dining-room on one side, the lounging-room on the opposite side and into the stair and elevator lobby between the two. It really forms a part of the lounging-room itself, like which room it is also finished in Juana Costa.

THE LOUNGING-ROOM.

The lounging-room, 50x80 feet, is the real home of the club member. It is furnished in red and tapestry, keeping away as far as possible from the hotel character which is the accompaniment of leather in its usual form. Here again the committee in charge of this work decided to eschew ornamentation and secure what effect was possible by means of the colors and lines employed. Golden brown shading into the softer browns was the color scheme selected, again keeping away as far as possible from the conventional reds and greens encountered in almost every hotel. In the lounging-room will be found tables carrying the current magazines and daily papers, for the casual attention of the members who desire to glance at them while waiting for a friend, these copies being in addition to the duplicates on file in the library for quiet perusal.

The cardroom for quiet games, such as bridge, opens directly from the living-room and is really a part of it, being separated only by hangings which serve to designate the line of demarkation, and give it an air of semi-privacy, while at the same time allowing the social features of one room to supplement the other. The billiard-room and the library are within view of the lounging-room.

Within easy reach is the main lavatory of the club, which is almost equally close to the buffet, the lounging-room and the lobby. It is finished in white marble and contains the usual conveniences.

The buffet is finished in oak, with tile floor. The room itself is 41x51 feet, with a dignified treatment commensurate with the wood employed. In it will be served a buffet luncheon, club sandwiches and the like.

The telephone room in the very center of this floor contains ten booths, each provided with both a Home and Sunset 'phone.

## DIXIE KID EASILY BEATS JOHNNY SUMMERS.

LIVERPOOL, Nov. 9.—"The Dixie Kid," the negro welterweight, knocked out Johnny Summers, the British fighter, tonight, in the second round of a scheduled twenty-round contest for the welterweight championship of the world.

## TREMBLAY FEELS MAT AGAINST SHOULDERS.

[BY A. P. NIGHT WIRE TO THE TIMES.]

MONTREAL, Nov. 9.—Eugene Tremblay, lightweight champion wrestler of the world, had his shoulders pressed to the mat for the first time in two years, in a match with Klionis, the Greek welterweight champion of America, tonight. The champion, however, captured the first and third falls of the match.

## WALTER COFFEY WINS OVER YOUNG LOUGHREY.

[BY DIRECT WIRE TO THE TIMES.]

NEW YORK, Nov. 9.—[Exclusive Dispatch.] In a rough and tumble fight, with heavy blows predominating, Walter Coffey of California earned the boxing honors over Young Loughrey in a ten-round bout at the National Sporting Club tonight.

It was one of the greatest fights ever held in this city. Young Loughrey, although beaten to shreds, fought with the valor of despair.


# Times Director of Automobiles and Accesso

Alco — Trucks and Pleasure Cars Built and Guarantee AMERICAN LOCOMOTIVE CO., 1248-8 So. Rand & Chandler, So. Cal. Agents. F2637.

Auburn — TOURIST PARTS. W. J. BURT MOTOR CAR CO. 10th and Main Sts.

Automobiles — AND MOTOR TRUCKS. 150 cars of all and makes to select from. Largest room West of Chicago. Automobile Clearing House Assn. South Broadway.

Bargains — IN TIRES AUTO TIRE CO., Sixth and Olive Streets.

Brush — $515. IMMEDIATE DELIVERY. The Only One Cent Per Mile Automobile. 1312 SOUTH GRAND AVE. Phones 22298; Agents wanted for outside towns.

Chanslor & Lyon — Kelly-Racine Tires, Motor and Tops. Los Angeles, San Francisco, Seattle, Fresno.

Cutting — 1912 Models Here. Cutting Motor Car Company, Home A2291. 1144 South Olive St.

Diamond Tires — All sizes and types to fit any make of The Diamond Rubber Co. 1207-09 S. Main St.

Excelsior — AUTO-CYCLES. "The one-man runabout" that always makes good. WHITSELL, Bicycles, Sundries and Expert Repairing. 628 SOUTH SPRING STREET.

EMBLEM 4-H.P. $200 — The lowest priced grade motorcycle. JOHN T. HILL & CO., 963-965 S. Main St.

E.M.F. "30" — FLANDERS 20. Studebaker Corporation, Wholesale, 1242-1244 S. Flower St. Phone F4819.

Empire Tires — Wear Longest. Our Tire Preserver gives you great Tire mileage. Our Peerless Tube beats them all. EMPIRE TIRE & RUBBER CO. 1213 South Main St.

FIAT F5047 — THE WORLD-FAMOUS CAR. PACIFIC COAST MOTOR CAR COMPANY. 1144 South Hope St. Reginald H. Gernon, Sales Manager.

Garage — Pacific Motor Car & Aviation Co. 1217-1231 S. Flower St. Home 60151. Open Day and Night.

Goodyear — COAT COMPANY. Headquarters for AUTO COATS and GLOVES. 324 South Broadway.

Great Western "40" — The Great Western Motor Car Co. 1217 S. Flower St.

Haynes-K-R-I-T — Haynes Auto Sales Co. T. W. BROTHERTON, 1227 So. Olive St. A1002

Halladay — HALLADAY MOTOR CAR CO. $1150 to $2650. Easy Sellers. Agents Wanted. 1122-24-26 S. Olive St.

Havers Six — SUNSET AUTO CO. Touring Car, $1800. Roadster, Coupe. Bdway. 337. 11th and Figueroa.

Hudson — HUDSON SALES CO., H. L. Arnold, Pres. Phones—Sunset Main 678; Home A6778. 1118 South Olive St.

Hupp-Yeats Electrics — Los Angeles Branch Hupp Corporation, 915 S. Olive St. Home 10070.

Metz "22" — 1912 4-Cyl. Runabout. Price Complete $ LOWN MOTOR CAR CO. 1821 San Pedro St. Tel. South 69

Motor Car Supply Co. — For your convenience we are open evenings until 9 p.m. days until 5 p.m. 744 SOUTH OLIVE ST. LOS ANGELES

National Motor Starter — National Motor Starter Works, 128 E. 5th St.

Oldsmobile — OLDSMOBILE CO. OF CAL. 1205 South Olive. Main 7853.

Overland — Pacific Coast Distributors. J. W. LEAVITT & CO. 1214 South Olive St.

Pathfinder 45 — PARRY 15, PATHFINDER MOTOR CO. Temporary Salesroom, 912 S. Olive St. F5091.

Penn "30" — West Coast Motor Car Co. 1217-31 South Flower Street. Home 60151, Telephones Main 8

Perkins — IMPROVED GLASS FRONT. A. D. Perkins, Manufacturer of Auto Accessories. Cor. Pico and Flower. F5005.

Rambler — 1140-42 South Hope Street. Offset Crank-Shaft, Straight Line Drive, Big Wheels, Tires, Spare Wheel. All matchless Rambler features. W. K. COWAN, Agt.

Reliance — RAPID AND RANDOLPH TRUCKS and 1000-lb. Delivery Wagons. Pioneer Gasoline Auto Co., O. R. Fuller, Mgr. Main 1081 and F5081. 237 E. Market St.

Reo — Wholesale Office and Salesroom, 942-46 SOUTH GRAND AVE.

Schacht — SIEGMUND MOTOR CAR CO. 1231-1233 S. Main St. Main 2138.

Stoddad-Dayton — & BAKER ELECTRIC. STANDARD MOTOR CAR CO. Bdw. 2983; Home 10467.

Twitchell — Air Gauges—accurate, certain and sure—assist you to keep your tires in perfect condition, because they register the exact pressure in them correctly. Better carry one in your pocket. W. D. NEWERF RUBBER CO., 948-50 South Broadway Street. Phones—F6011; Main 6462.

Wilcox Trux — Immediate Delivery. WILCOX MOTOR TRUX CO. OF SOUTHERN CALIFORNIA. Third and San Pedro. Main 522, F6142.




## Did Mr. Wad R

Jess Orendorff has given up all idea of his old class B league and has taken charge of the Pasadena team, which will play independent ball. Jess would like to catch on the Coast next season if he can get on with some of the league teams.

Wilkis Clark, who caught ninety games for the Lincoln (Neb.) club last year, is anxious to catch on with a Coast League club. This year he coached the University of Michigan team until June and for the remainder of the season managed the Aberdeen team in South Dakota. While playing with Lincoln he hit .254 and fielded .976.

Jim Flynn, Carl Morris, Al Kaufman and that kind are asked to keep away from the Coast until Sam Langford is shown officially to have stepped aboard that boat for Australia. The reason for this is that we are trying to decrease the number of murders in the West, and to bring this about we must Sam to get on the boat.

"Abe Attell all in, eh, and can't go," sneered Frankie Conley the other day. "Why, when I fought him nine months ago he hit me so many times under the chin with right uppercuts that he raised a lump as big as a baseball and I couldn't swallow for an hour after the fight. I would like to keep away from all such stuff in the future if I can, but still I'd like to fight him again. Dead? He'll make any fellow wish he was if he gets in the ring with Abe for fifteen rounds."

Curtis Bernard is away back in New York State doing osteopathy work, but would like to return to this Coast. It need surprise no one if he is seen on the Los Angeles team again next year.

Wild stories come from the East to the effect that Cal Ewing of the Coast League has gone to Chicago to get the assistance of the National Commission to help the Coast League to oust Cy Morsing's Stockton outlaw league. This would be important, if true, but it is neither. Ewing did not go East for that purpose and he is not afraid of Morsing. The only thing wrong with Cy these days is that one of his relatives died some time ago and left him a big pile of money. Now Cy wants to spend some of it and he can easily do this in dinky baseball towns.

Big black Jim Cameron, the sewer contractor, is still waiting for some of the Coast heavyweights to challenge some one for a fight. The reason they do not is that while they do not object to his business, they do roar against the strength of his fists.

With Mrs. Gus Ruhlin in the East getting boxing lessons to the suffragettes, one is inclined to think that she intends to get into practical politics and carry precincts like the horrid men do.

A feeling of keen apprehension is evident around fight headquarters as a result of the dilatory tactics of Ad Wolgast and his manager, Tom Jones, in coming to Los Angeles. Also the feeling of apprehension has not been removed by the activity of the San Francisco promoters in having Wolgast come to their town before coming to Los Angeles.

The well-known habit of rather bull-headedness of Wolgast about changing his mind in regard to fights has led Uncle Tom McCarey to stay awake at night awaiting the arrival of Wolgast in Los Angeles.

Ted parts s who h the mo pug wh year o

Dan ular lit a hars

The League, declares the dou son. T all of after fo it at league rectors are con

Accord of prin row div season, hire gue

Welsh Packy seven fi Francis nice fa Wolgast bling le out of in take on for The

It seem McFarl Francis and agre Haden been el trembli in San

If the connect ship thi of good out in t addition finishing

With entire ing the points o was an reason, talking ing up words, game.

In all rill and ing af ing sea team. both te article fighting variety every d

Today Whittie chapel, up, wit different grade, orators campus the cho slogan connect the coll

Every has put in the s gave all scrimma portant

Next World Series

## NATIONAL COMMI WILL HANDL

[BY A. P. NIGHT WIRE TO

CINCINNATI, Nov. 9.—That the National Baseball Commission has obtained evidence regarding the charge that ticket scalping was practiced during the recent world's baseball series in New York and Philadelphia, was indicated today when the commission definitely decided to put on an investigation.

A meeting will be held by the commission in New York on December 11, at which the result of the investigation will be announced. Not a semblance of a clue as to what lines the investigation is to follow or what evidence was produced at the meeting today, was made public.

The commission decided by a unanimous vote that hereafter ticket sales for world's series games shall be conducted by business representatives of the commission, under the direct supervision of its members.

Player Williams, over whom the

# Did Mr. Wad Register Yesterday? He Doesn't Know Himself---It Seems Like a Dream to Him Now!

Orendorff has given up all idea of the old class B league and has taken charge of the Pasadena team, which will play independent ball. Jess would like to catch on the Coast next year if he can get on with some of the league teams.

Willie Clark, who caught ninety games for the Lincoln (Neb.) club last year, is anxious to catch on with a Coast League club. This year he coached the University of Michigan nine until June and for the remainder of the season managed the Aberdeen team in South Dakota. While acting with Lincoln he hit .254 and batted .976.

Jim Flynn, Carl Morris, Al Kaufman and that kind are asked to keep away from the Coast until Sam Langford is shown officially to have stepped aboard that boat for Australia. The reason for this is that we are trying to decrease the number of murders in the West, and to bring this about we want Sam to get on the boat.

Abe Attell all in, eh, and can't be sneered Frankie Conley the other day. "Why, when I fought him months ago he hit me so many times under the chin with right uppercuts that he raised a lump as big as baseball and I couldn't swallow for an hour after the fight. I would like to keep away from all such stuff in the future if I can, but still I'd like to fight him again. Dead? He'll be the last fellow wish he was if he was in the ring with Abe for fifteen rounds."

Willie Bernard is away back in New York State doing osteopathy work, but would like to return to this Coast. It would be a surprise no one if he is seen on the Los Angeles team again next year.

What stories come from the East to the effect that Cal Ewing of the Coast League has gone to Chicago to get the appointment of the National Commission to help the Coast League to oust Cy Morning's Stockton outlaw team. This would be important, if true, but it is neither. Ewing did not go East for that purpose and he is not afraid of Morning. The only thing wrong with Cy these days is that one of his relatives died some time ago and left him a big pile of money. Now Cy wants to spend some of it and he can easily do this in dinky little Stockton.

Big Buck Jim Cameron, the sewer contractor, is still waiting for some one of the Coast heavyweights to challenge him for a fight. The reason Jim does not is that while they do not object to his business, they do roar about the strength of his fists.

With Mrs. Gus Ruhlin in the East taking boxing lessons to the suffragettes, one is inclined to think that she intends to get into practical politics and carry precincts like the real men do.

A feeling of keen apprehension is going around fight headquarters as a result of the dilatory tactics of Ad Wolgast and his manager, Tom Jones, in coming to Los Angeles. Also the feeling of apprehension has not been caused by the activity of the San Francisco promoters in having Wolgast come to their town before coming to Los Angeles.

The well-known habit of rather pig-headedness of Wolgast about making up his mind in regard to fights has led Uncle Tom McCarey to stay in a state of sight awaiting the arrival of Wolgast in Los Angeles.

Ted Murphy, well known in all parts of the country as the manager who brought out Bat Nelson, is now the manager of Jack Redmond, the pug who fought here several times a year or two ago.

Danny Dougherty, once a very popular little boxer in the East, is now a bartender in a Philadelphia saloon.

The new president of the Coast League, Al Baum of San Francisco, declares that the league is to have the double umpire system next season. This is what Henry Berry and all of the wide-awake fans have been after for two years. Berry proposed it at the annual meeting of the league several years ago, but the directors laughed at him. Now they are coming to it.

According to the new declaration of principles there will not be any rowdyism in the Coast League next season. President Baum intends to hire good umpires and back them up.

Wolgast has been flirting with Packy McFarland for the last six or seven months, and now that the San Francisco promoters are offering a nice fat purse for McFarland and Wolgast to meet, McCarey is trembling lest the unruly Wolgast jump out of his match with Welsh and take on McFarland in San Francisco for Thanksgiving.

It seems, according to reports, that McFarland has agreed to come to San Francisco for a Thanksgiving fight, and agreed to meet either Wolgast or Harlem Tommy Murphy. Murphy has been eliminated and there is fear and trembling that Wolgast may stop over in San Francisco and stay there.

If the Occidental Tigers fail to connect with the football championship this year, it will not be for lack of good coaching. The old grads are out in full force to give the men the additional training they need as the finishing touch to the season's work.

With Coach Pipal in charge of the entire squad, Ink Wieman is out giving the linemen pointers on the fine points of blocking and charging. He was an all-southern tackle for three years, and surely knows what he is talking about. The ends are receiving special attention from Bill Edwards, who is an old-timer at the game.

In addition to these two, Ed Merrill and Pierce Thomas were out looking after things in general, and paying especial attention to the second team. As the result of this coaching both teams are putting up a great article of football. The scrubs are fighting like demons and giving the varsity the fight of their lives on every down.

Today the final rally before the Whittier game will be held in the chapel, and will be a general jollyup, with speeches from the coach, different members of the team, old grads, who feel cheeky, and all the oratorical talent to be found on the campus. The Tigers are out to win the championship this year, but the coach is sparing no pains to see that the college is not disappointed.

Every night this week Coach Pipal has put the team through their stunts in the gym for an hour in order to save all the available daytime for the scrimmage practice, which is so important to the Tigers.

Next World Series.

## NATIONAL COMMISSION WILL HANDLE TICKETS.

[BY A. P. NIGHT WIRE TO THE TIMES.]

CINCINNATI, Nov. 9.—That the National Baseball Commission has obtained evidence regarding the rumors that ticket scalping was prevalent during the recent world's baseball series in New York and Philadelphia, was indicated today when the commission definitely decided to pursue an investigation.

A meeting will be held by the commission in New York on December 11, when the result of the investigation will be announced. Not a semblance of a clue as to what lines the investigation is to follow or what evidence was produced at the meeting today was made public.

The commission decided by a unanimous vote that hereafter ticket sales for world's series games shall be conducted by business representatives of the organization, under the direct supervision of its members.

Harry Williams, over whom the Sacramento club, and the Boston American League club have a controversy, was declared a free agent.

"We will go into this matter of ticket speculation thoroughly. The material I have gathered and will reveal at the proper time will astonish the baseball world," said Ban B. Johnson, president of the American League, when he arrived here today to participate in a meeting of the National Baseball Commission. Besides Mr. Johnson, Thomas Lynch, president of the National League, and many leading baseball men are here to attend the meeting, which will be held today.

Aside from the ticket speculation investigation, the commission will hear the appeals of the Eastern and American Association to be granted a higher classification in the national agreement.

Many in Sight.

## DUCKS SAID TO BE PLENTIFUL.

**HUNTERS REPORT THEM IN FORCE, BUT IN STREAKS.**

**Some Spoonies Have Arrived Even Though the Weather Is Mild Along the North Coast—Better Shooting in Prospect When Rough Weather Comes to Drive the Birds South.**

Even with the duck season but six weeks advanced, the majority of the hunters report that the birds are comparatively plentiful and better than the average bags are said to have been shot on the various clubs even as late as Wednesday.

The weather conditions are far from the best for any kind of real shooting for the very good reason that there have not been any storms along the northern coast to drive the ducks to the South. Fair weather has prevailed with the exception of a few days and naturally the ducks stay in the North.

Sprigs and widgeon have been the varieties shot so far, but strange to state not a few clubs have been favored with spoonies this early in the season. Cy Myrick, whose club is down in the Bixby district, stated yesterday that he had killed eight spoonies last Sunday, which would indicate that some of the big rough weather birds are here to stay.

Billy Cline declares that few limits have been shot since the opening day and he accounts for this by saying that the bombardment on that day must have scared the birds away. It has been asserted that many poachers sit along the county roads between the various clubs and shoot at the ducks flying over, making noise enough to scare away even dead ducks. A bunch of the poachers will surround other small clubs and shoot indiscriminately into the air just to scare the birds.

Concerning the reported scarcity, Ed Tufts, who is believed to know everything about hunting, declares that there are thousands of ducks in the South and that there should be no reason why any man belonging to a club cannot get all he can eat. Some of the clubs report limits in ten minutes after sunrise while others do not get half a bag all day. This year the birds have come and gone in streaks and this probably accounts for the good and the bad hunting in adjoining districts.

One thing that has hurt the shooting is the scarcity of water and many of the clubs have been complaining about this. Still, on the other hand, when the rains come there will be so much water in the back country that the shooting will be poor on the preserves. The ducks are not here yet from the North and are not expected until there is rough weather up the coast.

## MANUAL ARTS GOING AFTER L. A. SATURDAY.

The Manual Arts fifteen are out to make a good showing against the hilltop men in their game at Bovard Field next Saturday. They all realize that they have a good chance to do something when seven of the regular men for the Blue and White will be absent, and the hardest kind of work has been the order of the day in all their practices this week.

Capt. Nolan Allen has several new men in the line up which he considers to be the best aggregation that has represented the school this year. The student body at the new school are very enthusiastic over their team after the decisive defeat of Hollywood a week ago and they are confident that the leaders will be surprised when they line up against the purple and gray men.

In order to give more men a chance at the sport the two second teams will mix up in a preliminary contest, beginning at 2 o'clock, while the regular first team game commences at 3.

Coach Goldworthy of the Polytechnic squad will referee the contest.

## KAISER HAS BEST OF DOC ROLLER IN GRAPPLE.

[BY A. P. NIGHT WIRE TO THE TIMES.]

GLOVERSVILLE (N. Y.) Nov. 9.—Charles Kaiser, a local wrestler, defeated Dr. R. F. Roller of Seattle in a handicap match here, last night.

### AUSTRALIAN TENNIS TEAM.

The make-up of the Australian team which will defend the world's tennis title against the American challengers is as follows, according to advices from Melbourne:

Norman Brookes, A. W. Dunlop and Rod Heath. Brookes will be captain of the team and have full charge of the defense. He will play with Dunlop in the doubles, while he and Heath will defend the singles. The Australian tennis fans figure that Brookes will win both singles, and, with Dunlop, will come out ahead in the doubles. Three wins out of the five will keep the cup in Australia.

The American team consists of Larned, McLoughlin and Wright.

## DE WITT VAN COURT'S COLUMN.

Freddie Welsh is somewhat disappointed at the stories that have come to the Coast about his being under the ban of the New York Boxing Commission. And in justice to him it is only fair to hear his side of the story.

When he left here he left under a contract to fight in Tom O'Rourke's club in New York for three fights, at $12000 each, with Pal More, Driscoll or Sammie Smith, or a guarantee of $4000 each with Packy McFarland or Ad Wolgast, with a privilege of 25 per cent. of the gross receipts.

When Freddie arrived there he found that he was matched with Moore and on looking over the date, they discovered that the date was during Holy Week. Welsh objected to this date, as he said that there would not be a good house at that time. O'Rourke said nothing for a few days, then came to the conclusion that it would be a good date, as none of the other clubs would pull off any fights at that time, he might depend on the Jews for a big house and some others that were not so particular about Holy Week.

Freddie trained and on the day of the fight O'Rourke discovered that the date that he had set was the Jewish Passover holiday, and there was not a Jew in the house. Freddy says the house must have been composed of anarchists. At any rate the house was small, and O'Rourke did not want to pay Welsh what was coming to him.

Freddie, of course, balked at this, and O'Rourke in his usual bulldozing way, told Freddie that if he did not live up to his contract he would have him blacklisted by the Boxing Commission. O'Rourke evidently had not figured that he was dealing with a man that knew as much as he did.

Freddie had lived up to every part of his agreement and did not propose to be outdone by any one without a fight.

O'Rourke complained to the commission that Welsh had broken his contract with him. The commission decided to hear Welsh's side of it before it took final action in the matter, so called Welsh before them.

Freddie proved to be as versatile out of the ring as he is in it. He keeps a perfect card system of letter correspondence, and can go back for five or six years. He has made it a business to keep a copy of all important letters, also all his original contracts.

He produced these for the commission, and showed them in black and white, under O'Rourke's own signature that he had kept his part of the bargain. The commission then turned around, and are at the present time considering repealing O'Rourke's license.

Freddie says that O'Rourke was caught in a shady affair in his own club, and the commission has made a rule that no promoter or manager will be allowed in the future to second any fighter in his own club.

The commission is evidently having as much trouble as a State Legislature, but is surely doing a lot of good for the promoters, managers and fighters.

As soon as Freddie heard that Ad Wolgast was going into Frankie Conley's corner, when he fights Joe Rivers on the 13th, he immediately volunteered to go in Joe Rivers's corner. Welsh is always on to his job.

Jack Welsh, the popular San Francisco referee, remarked while in this city that there was a dearth of good fighters up North these days. That is not only true of San Francisco, but all over the country. And it applies to all weights and classes.

There are not a half-dozen high-class men in the bantam class, led by Johnny Coulon. Outside of Attell and Kilbane there are few in the feather-weight class.

We can count all the good lightweights on the fingers of one hand. Packy McFarland and Mat Wells are the only two welters, there are no middleweights, and no heavyweights at all if we leave out Johnson.

We are about in the same predicament that England was years ago, after Jem Mace left that country for Australia. He took his school of boxing with him. From that time on the English boxers went back and the Australians went ahead. America had at that time quite a number of old English fighters and instructors scattered over the country; and it was from these men and the clever Americans we had, that such men as Jack McAuliff, Jack Dempsy, all along the line in all classes that great boxers and fighters got their schooling, and up to the time of such men as Jim Corbett, Gans, Choynski, Ryan, and a list of others that would fill a page, developed directly or indirectly from the old English school.

The system was greatly improved upon by our clever American fighters, but they have nearly all disappeared, and until we can revive that school we must look for the English fighters to come over here and get the cream, just as some of them are doing at present.

Scatter twenty fighters of the Attell, Corbett and Gans kind over the country, keep them fighting for three years, and at the end of that time the present time, we would have a thousand clever fighters in all classes.

The largest percentage of preliminary fighters taking up the game are purely imitators of other fighters in style. And as there is no particular style but doubling up under their arms, wading in and roughing it, it cannot be expected that we could have any good men to pick from.

I believe that the invasion of English fighters to this country will be an eye-opener to our American sports who are crying for good men.

Boxing is no different from any other trade or profession. Take 100 American boys and place them in the hands of half a dozen first-class skilled mechanics of any kind and in three years' time at least 80 per cent. of them would be skilled journeymen. Take the same number of boys and turn them loose to shift for themselves to learn their trade without the assistance of skilled men, and a half-dozen would perhaps be fairly skilled and the rest would be tinkers. Where there is no system to follow, there can be no good results obtained.

While the present English system is not as good as the old, there are many things left that cannot be beaten, when it comes to scientific and clever boxing. Englishmen are hard to get away from their old way of doing things, but just the same, many of their old ways of doing things in the fight game are far better than ours at the present time.

Some of the English boxers have taken up our so-called style, but in almost every case have made a failure of it, just as our own boxers are doing. But the Englishmen that are sticking to their own ways are the most successful in their own and our country.

Matt Wells, Bombadier Wells, Driscoll and a few others who are coming over shortly, use pretty much the old-school system. The English fighters are quick to see their chance and are going to take advantage of it, and I look for some of the Frenchmen to do the same thing.

Australia is in about the same fix that we are. They are importing American boxers to fight for them. When Mace left Australia for home he took the school away with him, but was too old to do much good when he got there, and died a short time ago. But there were a lot of fighters left. At that time fighting was good in America and many of them came over, and very few of them did not make good.

Fitzsimmons, Dan Creedon, Tommy Tracy, Shadow Maher, Billy Murphy, Jim Hall, George Dawson, Abe Willis, Peter Jackson, Jerry Marshall, Corker Tweedy, Griffo, Billy Smith, George MacKenzie and a lot of others made good here, but there is not one left in the game today.

The only redemption is to stand straight up to your work, hit straight, and live straight up to the Marquis of Queensberry rules.

## RAMBLER STANDS BIG CROSS-COUNTRY TEST.

The Rambler cross country car has returned to Chicago after being on the road almost constantly for thirty days and has thirty-five hundred miles to its credit. The car was taken over the worst roads to be found in a dozen of the eastern States. After leaving the Rambler factory it was relayed by Rambler representatives from Kenosha to Chicago, Toledo, Pittsburgh, Philadelphia, New York, Boston, Albany, Syracuse, Penn Yan, Rochester and return.

The test given the first Rambler Cross Country has proved the $1650 car to be one of the leaders of the medium priced cars for the 1912 season and there are about twice as many dealers contracting for this machine, as were in the organization one year ago. The rains beginning in September and lasting through October, swelling the rivers until they flooded the banks and washing out bridges made the roads almost impassable. The Rambler went through without a hitch and without a repair, and after reaching Chicago on the return trip seemed to be running better than when the car left the factory.

### GRAMM AUTO TRUCKS.

**The Big Commercial Wagons Prove Their Worth in Service, Speed, and Economy.**

E. J. Brent of the Brent's Furniture Company has added another Gramm truck to the delivery department. This makes the second Gramm truck in use by Brent's.

So successful was the first Gramm truck that an order was placed for a second truck. This undoubtedly proves that the Gramm commercial trucks are becoming more popular every day.

DON LEE CADILLAC AGENCY 1218 S. MAIN STREET Main 8440 F2119


MOTOR CAR DEALERS ASSOCIATION DIRECTORY

AMERICAN & THOMAS — COLE & PAIGE. GRUNDY MOTOR SALES CO. 842 South Olive St. Main 2191. 10927.

Apperson Motor Cars — LEON T. SHETTLER. 688 S. Grand Ave. Main 7034. Home 10167.

Autocar — M. S. BULKLEY & CO. N. E. Cor. Main and Washington. Sunset South 4946. Home 22927.

Buick — HOWARD AUTO CO. Tenth and Olive. Home 60009. Main 9040.

Chalmers — WESTERN MOTOR CAR CO. 727 South Olive. 10789. Main 3196.

Columbus Electric — Firestone and Warren Cars. California Automobile Co. A4125. Bdway. 3020.

Detroit Electrics — California Electric Garage Company. Electric Vehicles Exclusively. 12th and Olive Sts., Los Angeles. 100 East Union St., Pasadena.

Franklin — R. C. HAMLIN. Twelfth and Olive Sts. Main 404. Home 60249.

Garford — LORD MOTOR CAR CO. E-M-F "30." Trucks and Pleasure Cars. Flanders "20." 1032 S. OLIVE ST. Main 5470. Home 10845.

Hupmobile — Runabout $850.00. Touring Cars $1000.00. All cars are fully equipped at these prices. 1912 models, prompt delivery. M. C. NASON, Mgr. F2942. 1140 So. Olive. Bdwy. 2907.

Jackson and Fuller — CHARLES H. THOMPSON 1012-14 S. Main St. Broadway 1947. Home F6390.

Kissel Car — "EVERY INCH A CAR" KISSEL AUTOMOBILE CO. 118 West Pico St. Bdway. 2186; 22886.

Lexington — BURKHARD-CRIPPEN MOTOR CAR CO. Pico and Grand Ave. F4568. Broadway 3091.

Locomobile — LOS ANGELES MOTOR CAR CO. Eleventh and Flower. F2875. Main 5988.

Matheson-Mais Truck — RENTON MOTOR CAR CO. 1230 S. Main St. Main 1068. Home 10799.

Mercer — MERCER AUTO CO. 1217-81 S. Flower St. Home 60151. Main 8680.

Mitchell — GREER-ROBBINS COMPANY. 1501 South Main St. Broadway 5410. Home 22813.

National — NATIONAL MOTOR CAR CO. 1130 South Olive St. F4353.

Oakland — Motor Cars—Grabrowsky Trucks. Hawley King & Co., Auto Dept. 1114-1116 South Olive. Home F1045, Bdwy. 1822.

Premier & Reo — PREMIER MOTOR CAR CO. 1127 SOUTH OLIVE STREET Main 679. F2664.

Pierce-Arrow — W. E. BUSH, 1227-9 South Main St. Broadway 2961. Home 21183.

Pope-Hartford — Wm. R. Ruess Automobile Co., Cor. 10th and Olive. Main 7278. Home F60173.

Pullman — MILLER & WILLIAMS, 1140 South Olive St. Broadway 2907. Home F2942.

Regal — BIG 4 AUTOMOBILE CO., 1047-49 SOUTH OLIVE. Home F2533.

Stutz — Brown-Symonds Company, 1142-44 South Olive Street. A2291. Broadway 1344.

Stearns-Knight — and OHIO ELECTRIC. ELMORE MOTOR CAR COMPANY, 742 South Olive Street. Bdway. 3834. Home F4806.

Winton — W. D. HOWARD MOTOR CAR CO., 1288 S. Flower St. Broadway 4180. Home F3009.

Simplex — 1912 Models Are Here. Phone for Demonstration. "The last word in motor cars" Golden State Garage, 2122 W. Pico St. Phones 2380. West 482.

Stevens Duryea — EASTERN MOTOR CAR CO., 825-827 South Olive St. Main 2965 Home F2963.

## LINE-UP FOR GAME.

(Continued from First Page.)

are largely in the result. Stanford will have the advantage of playing on its own field, which is covered with turf. California Field is not covered with turf. However, the blue-and-gold men will not be handicapped very much by this situation. Tomorrow afternoon the squad is to visit the campus and engage in practice on Stanford Field in order to become accustomed to the turf.

Man for man there is little to choose between the two teams, as far as individual ability is concerned. During the progress of the game, however, Stanford may ride handicapped by losses caused by injuries to some of the men who will take the field not in the best of condition. But the California backfield men are exceptionally strong in teamwork. Stanford, however, claims to have a stronger defense this year than was shown last season and the Cardinal students believe that the blue-and-gold backs will not be able to play havoc with the Stanford defense, as they did last year.

ABOUT THE PLAYERS.

With Floyd Brown, '11, at fullback, Stanford will have a big advantage in the kicking department. The Cardinal forwards appear to have an edge on their rivals. So averaging up the various qualities of the team it looks like a pretty even break, if the Stanford men are physically able to do what they have shown they are capable of doing.

The opposing front rankers are hard fighters and the fight for the ball in the scrums will be furious. The Phleger brothers and Carpenter, the blue-and-gold front rankers, are very aggressive players. They are heavier than A. Sanborn, Corbet, Haley or Smith, who are slated for the corresponding positions on the Cardinal scrum. Capt. Phleger and Carpenter are veterans, while Herman Phleger has never played in a big game. Smith is the only one of the Cardinal front rankers who has played in an intercollegiate game. However, with the exception of Haley, who was captain of the Stanford freshman team this year, the Stanford men are sentors and combine a good knowledge of the game with steadiness, skill and brawn.

"Kanny" Dole, and "Jack" Partridge, the Stanford middle rankers, are generally regarded as being superior to Hansen and Hardy, the California side rankers, although the Blue and Gold men are giants, and play a smashing game. Dole is the best all-round player in either scrum. He leads the Stanford men in their attack. He and Partridge weigh close to 200 pounds. Hansen is a 200-pounder, and Hardy tips the beam at about 185.

At look, each scrum has a power-ful man. King of California is the biggest man on either team. He is 24 years of age, weighs 210 pounds, and is 6 feet, 4 inches tall. However, he is rather inexperienced at the game. Schaupp of Stanford, weighs 190 pounds, and is one of the biggest men at Stanford. He is a more valuable forward than King, as he plays a good all-round game, being especially clever at dribbling.

Pauly and Swartz, the California breakaways, have enough "beef" to keep out the scrum, and at the same time are fleet runners and fierce fighters. Pauly undoubtedly is the best breakaway man on either team. Frank and Gard, the Stanford breakaways, are small men, but very aggressive and fast. Frank played on the varsity last year. Gard is a new man, but is brilliant. Watkins may get into the game at breakaway for California. He is a husky and works all the time.

Monte Morris of California and Ross Cass of Stanford, the opposing halfbacks, are crackajacks in their positions. Morris has had more experience than Cass, but the latter is the more brilliant player. In getting off passes and in steadiness there is little to choose between the men but Cass is still in the hospital, nursing a sprained ankle, but the trainer says he will be out tomorrow, and able to engage in practice.

Edwards Watts of California and Dutch Geissler of Stanford are the five wings on their respective teams. Watts is the more skilled player of the two, but Geissler combines great speed and strength, and is one of the toughest men to tackle and stop on either team.

Peart is a better wing than Capt. Reed of Stanford, but the Cardinal leader is so crafty and such a skillful kicker that he is a more valuable man than his rival. However, Peart may be used at full-back, in which case Evans will play wing. He is a speedy, clever runner, but has nothing to kick. Capt. Elliott, captain of the California team, who plays first five-eighths, is the most brilliant performer on either team. His offensive runs dashes are bewildering. Opposed to him will be Phil Harrigan of Stanford, who is an exceptionally fast runner and quick starter, and who has a good boot, that is being trained on to net gains. If Cass is able to get the ball to Harrigan, Stanford is certain to gain ground on the latter's kicks. Stanford students are counting on Harrigan to at least hold his own against Elliott, as he has been playing a brilliant, steady game throughout the season.

At second five-eighths, Johnny Speed of California, is undoubtedly better than any player Stanford can put against him, whether it be Noble, Risling or T. Sanborn. Stroud weighs 157 pounds and is very fast. He has proved himself almost impregnable in defensive play. Noble also is a good defensive player, but he does not measure up to Stroud. Risling, a freshman, is a small man, and has gained recognition on account of his extreme cleverness in advancing the ball. There is not a cleverer dodger on either team. But he is younger than Noble and the latter, considering his all-around ability of both men, would probably be more valuable to the team.

"Chet" Allen, the California center-three-quarters, is a "wiz" in offensive play, and Kern, of Stanford, who probably will play opposite him, will have a hard time in stopping his opponent and in getting through him.

SOME HANDICAPS.

California will be weak, comparatively, in the fullback berth, no matter who is put in the place. Peart, if taken from wing, will be handicapped by lack of experience in the position as he has occupied a wing station ever since he joined the blue-and-gold ranks. Price, if he is in shape to play, would do better, but he, too, has had little experience and has never played in an intercollegiate game. Bogardus, the freshman, is the least satisfactory of any of the fullback candidates, but Coach Schaeffer has been training him in the fullback position for an emergency.

Brown of Stanford, who has played in three intercollegiate games, is the best fullback on the Coast. He has a remarkable boot, both in point of distance and accuracy, and if he is in shape will be of great assistance to the Cardinal team. He has not played for two weeks on account of an injury to his shoulder, but "Dad" Moulton says he will be in good shape Saturday.

No less than six of the Stanford players have been handicapped by weak ankles or knees and if they have bad luck in weathering the storm Saturday it will go hard with Stanford. According to the intercollegiate rules each team is permitted only to make three substitutions. If the Cardinal battlers are hit at their weak places, the efficiency of the team will be lessened. Every California player is in sound physical condition, as far as can be ascertained. This advantage may prove to be considerable after the struggle has been in progress a half hour.

No matter what the outcome of the game is, it is certain that both teams will put up a fierce game and will fight until the final whistle blows. Stanford has a grim determination to regain its lost laurels; California is anxious to keep on top. On account of the uncertainty inherent in the Rugby game, luck may prove a conspicuous figure in the determination of the result of the battle.

A Pair of Sam Bernard Beauties.

Above, Louise Mink, of the show girls; below, Prima-Donna Nella Bergen. Sam Bernard, who has never been seen in Los Angeles, will play at the Hamburger Majestic week after next.

## U.S.C. WILL PLAY POLYTECHNIC TODAY.

Pat Higgins and his bunch of warriors will take on the Poly Mechanic team at Bovard field today, in the third game of their exhibition series.

The U.S.C. men are looking for better results in today's battle, as the team has had much valuable experience since it last lined up against its worthy opponents. The first contest resulted in a goose egg for both teams, while in the second mixup Poly had the best of a 5 to 0 argument. This time the University men are out to run up a bigger score than Poly's total of five, thereby winning the series, according to the agreement.

It has been rumored about the campus that Coach Higgins is going to spring a surprise today in the form of a seven man scrum. For the past two weeks the forwards have been practicing part of the evening on this formation, but as yet it has never been used in a regular game. The word has gone out, however, that they will start the game with this formation. If it is not successful they can easily go back to the old 3-2-2 pack.

With the seven forwards, Schwartz is slated to receive the rover birth, and he should make good at this place, for it affords rare opportunities for a man that thoroughly understands the Rugby game. The rest of the scrum will line up about the same as they have in the past. Olsen will take the lock job as his weight will be of advantage in holding the pack together.

In the back-field Elbers, the little Hollywood half, goes to his old place behind the scrum, while Capt. Manning takes Brougher's place at second five, the latter being out of the running still with a sprained ankle.

The other men will hold the same positions as against L. A. High last Saturday, and it is expected that they will be able to do a little passing, as they have been working together well in practice this week.

Polytechnic Confident.

The Polytechnic team is confident that it can hold the University men down as well as it has in the previous contests. It has been drilling the backs especially, on the passing game as they have not done anything especially brilliant in this line this year, but according to Coach Goldworthy they have pulled off some of the best team passing in the last few days that has ever been displayed by a Polytechnic fifteen.

There is no getting around the fact that the Mechanics have a strong team this year, and it is a pity that they can not enter the regular intercholastic ranks as they did two years ago. With only a few practice games to keep up interest the boys have stuck with daily routine work until they probably have the best conditioned team in Southern California.

Some vacancies in the line of backs will permit one or two new recruits to get a chance to show their metal. Vernon Parks, the shifty three-quarters has left school and Mead, a second string man, will endeavor to fill his shoes. Giovanola and Cheatham will take the ball from Will Haney, and should prove to be strong in the five-eighths position. The rest of the places in the back-field and the scrum will be taken care of by the regular old guard, and the forwards especially are expected to do good work, as they have always been able to handle successfully any pack that they have been pitted against.

Jack Walsh, late of Sidney University, has been chosen to referee the game and he should prove satisfactory to both sides as he has had lots of experience in all sorts of Rugby. The last month or so he has been teaching the Riverside boys the game and will be used to American faults in playing the rules.

## SUNDAY BALL SCHEDULE

Recreation and Whittier at Los Nietos.

Globe Mills and Soldiers' Home at Soldiers' Home.

Tufts-Lyon and Glendora at Glendora.

Consolidated Pipe and Monrovia at Monrovia.

Goodhues No. 2 and Verdugo at Verdugo.

Neiks and West Jefferson Merchants at Thirty-sixth and Western.

Sansau Japs and Montebello at Montebello.

R. J. & S. White Sox and La Brae at La Brae.

Big 4 and J. & K. at Fourth and Western avenue.

Western Lithograph and North Broadway at Downey.

Radium Springs and South Hollywood at Prospect Park.

H. & C. and Ventura at Ventura.

H. & C. Seconds and Anaheim at Anaheim.

Shamrocks and Giants at Vernon.

Fillmore and Oxnard at Fillmore.

Athletics and P. E. Mechanics at Athletic Park.

H. & F. and Pomona at Pomona.

Sherman Indians and San Bernardino at San Bernardino.

College Inn and Rathskeller at Washington Park.

Firemen and Police at Washington Park.

Huntington Beach and L. A. Grays at Huntington Beach.

Crown City and West Alhambra at Dolgeville.

Division one, L.A.R.R., and Olinda at Olinda.

Division two, L.A.R.R. and Sierra Madre at Sierra Madre.

Jefferson Centrals and Artesia at Artesia.

C. H. Baker and San Fernando at San Fernando.

Sterlings and Puente at Puente.

Clark Colts and Gardena at Gardena.

To Cure a Cold in One Day

Take Laxative Bromo Quinine Tablets. Druggists refund money if it fails to cure. E. W. Grove's signature is on each box. 25c.

## PEDIGREES.

(Continued from First Page.)

rious accumulated honors. A. J. McFadden's Kutlika was second in this exhibit, and Yasnaya of Mirasol third. Kopana also took the prize for American-bred puppies in this class.

Miss Forgeus was slow to make her decisions, and many of the graceful creatures regarded her with querulous indignation as she opened their patrician mouths and gazed down their patrician throats as though she would read their very hearts. Their ears, their toes, their tails, their very eyelids, came in for the acutest criticism—and one felt that being a patrician dog left something to be desired in life.

Next came the pert little Pomeranians, of which Alf Delmont was the judge.

Mr. Delmont has a State-wide reputation as a dog judge, his mother being the famous Mrs. Tom Ashton of Leeds, Eng., whose frequent exhibits of bulldogs in various parts of the world have made her name a household word among dog fanciers.

Mr. Delmont's position was no sinecure, and oh, the soft appealing anxiety with which the fair owners of naughty little Pomeranians regarded him. And how those impudent little bundles of naughtiness plagued their poor owners. They snapped at the brushes and combs, they pirouetted round their mistress's skirts, they insisted upon showing themselves in their very worst possible light, and not all the ducksy-wucksy pleading in the world could make them realise the critical ordeal they were passing through.

Miss Marjorie Dunsmore, a charming and exceedingly well-gowned owner of a cheeky little black Pomeranian, who rejoices in the name of Castleton Dot, captured three prizes with this piquant morsel of dogginess, the first in Classes 227 and 229, and the winners' first.

Mrs. William Browne's Wee Colleen, a pert little brown parcel of vanity, took the second prize for the bitches. Mrs. Mattie A. Nimrocks, whom I shall ever afterward picture with a brush and comb which she vainly endeavored to use, took the second prize in Class 227 with her white Follie, but she was an exceedingly knowing little follie, and easily mistress of the situation.

Tom Patch Psyche, bred by Miss Anna Sands, took the American-bred prize. Tom Patch had a wonderful glass case to live in when he was not being judged, lined with royal blue satin, and with royal blue satin cushions and curtains.

In the exhibition room were arrayed all the dogs whose judgment is still to come—G. W. Snider's queer little Chihuahuas, quivering little atoms, invariably in voluminous overcoats and mostly unhappy; Mrs. R. C. Macklin's tiny Pekinese spaniels, with their impudent little faces peering from out pink satin and chrysanthemums; Mrs. William Allan's Pomeranians, housed in the severely plain style; Mrs. C. H. Marshall's toy King Charleses, wearing a resigned air and lounging on red satin cushions; Mrs. T. H. Broadhead's Japanese and King Charles spaniels, housed in crepe-draped simplicity, and Mrs. Maud Dickinson's toy poodles, like the woolly bar-lambs baby plays with, luxuriating in pink satin and floral festoons.

Then there are the Boston terriers, those belonging to Mrs. Joseph Zemansky—Lady Heney and Mme. Sherry—housed as befits their royal blood in draperies of purple and gold, with a priceless fur rug for them to stretch themselves upon. And the rug is embroidered lavishly with hearts over the fur. Mrs. J. H. Peckham and C. J. Fox are both exhibiting fine specimens of the Boston breed, the latter a very probable first-prize winner.

The prize winners are:

In the Great Danes, in the limit dogs, John Cruyson's Lord Popper was first; J. L. Cunningham's Earl of Wurtemburg was second, and T. R. W. Fynh's Thor-F was third. In the American bred dog class, Cruyson's Lord Popper was first. In the open dogs, Dr. J. K. Suckow's Bismark X was first. In the Coast bred class Thor-F was first, and in the puppy bitches class, Harry Rosenberg's Cleopatra was third.

RUSSIAN WOLF HOUNDS.

Class 12—Puppies. (9) Kaskol of Mirasol, first; (7) Bogoslov (A. J. McFadden,) second; (10) Valmsa of Mirasol, third; (12) Sokol of Mirasol, fourth.

Class 13—Novice dogs. Gorlitza o' Valley Farm, first.

Class 14 — (16) Duma o' Valley Farm (C. B. Boothe,) first; (15) Kobableva of Mirasol (Mirasol Kennels,) second.

Class 15—American-bred. (9) Kaskal of Mirasol (Mirasol Kennels,) first.

Class 16—Open. Dogs. (18) Ivan of Mirasol (Mirasol Kennels,) first; (19) Kubelik II (Mirasol Kennels,) second.

Class 17 — Winners. Dogs. First, No. 14; reserve, No. 16.

Class 18—Pacific Coast-bred dogs. (7) Boscolov (A. J. McFadden,) first.

Class 19 — Puppies, bitches. (20) Kopana of Mirasol (Mirasol Kennels,) first; (13) Kutilika (A. J. McFadden,) second; (23) Yasnaya of Mirasol (Mirasol Kennels,) third; (22) Siega of Mirasol (Mirasol Kennels,) fourth.

Class 20 — Novice bitches. (24) Konza o' Valley Farm (Mirasol Kennels,) first.

Class 21 — Limit. Bitches. (26) Princess Vera of Mirasol (Mirasol Kennels,) first.

Class 22 — American-bred bitches. (20) Kopana of Mirasol (Mirasol Kennels,) first.

Class 23 — Open. Bitches. (27) Princess Stefanie of Mirasol (Mirasol Kennels,) first.

Class 24—Winners. Bitches. First, No. 20; reserve, No. 24.

POMERANIANS.

Class 220—Dogs. Other than black. (203) Little Teddy Tulip (Mrs. Stewart S. Maitland,) first; (208) Little Cherry Picker (Mrs. Stewart S. Maitland,) second.

Class 221—Dogs. Under 8 pounds. (210) Bambino (Sherwood Hall Kennels,) first.

Class 222 — American-bred. (210) Bambino (Sherwood Hall Kennels,) first.

Class 223 — Open. Black. (211) Gateacre Bubbles (Mrs. William Allan,) first.

Class 224—Open. Chocolate. (208) Little Cherry Picker (Mrs. Stewart Maitland,) first.

Class 225 — Open. Sable. (212) Sable Furrie (Mrs. Stewart Maitland,) first.

Class 226—Winners. Dogs. First, No. 210; reserve, No. 211.

Class 227—Bitches. Under 8 pounds. (214) Castleton Dot (Marjorie Dunsmoor,) first.

Class 228 — American-bred. (215) Tom Patch Psyche (Sherwood Hall,) first.

Class 229—Open. (214) Castleton Dot (Marjorie Dunsmoor) first.

Class 230—Open. Bitches, chocolate. Castleton Dot (Marjorie Dunsmoor,) first; Wee Colleen (Mrs. William Browne,) second.

Class 231—Open. Bitches, sable. (217) Flornell Madge (Sherwood Hall,) first.

Class 232—Open. Any colors. (213) Follie (Mrs. Mattie Nimrocks,) first.

Class 233—Winners. Bitches. First, No. 214; reserve, No. 215.

Class 234 — Limit. Dogs. (218) Blennie del Mar (Mrs. Bessie Frankel,) first.

Class 235 — Open. Dogs. (218) Blennie del Mar (Mrs. Bessie Frankel,) first.

Class 236—Winners. Dogs. First, No. 218.


# BIRDLAND

TRADE-MARK

THE IDEAL BIRD STORE OF THE COUNTRY

VICTORIA CROWN PIGEON.

Have you ever been to "Birdland?" If you haven't, you have missed one of the things worth seeing about Los Angeles.

Not a Land of Birds, but a Bird Store of a new kind—a store where Birds and Pets are mostly kept in the open air, assuring you clean, healthy stock.

What would you think of a goodly section of a city block inclosed within a mesh of galvanized wire—a great cage—in which one can see the only pair of Victoria Crown pigeons in the West. And the only pair of white Asiatic peafowls in California; the only bleeding heart doves, prairie dogs and opossums, and European song and game birds flitting about your head as you walk through it? With vine, cypress, orange and other trees and shrubs growing, affording enjoyment and resting places for the feathered tribes that dart here and there among the branches and vines. It's a sight worth going miles to see. Here a pond in which aquatic plants and goldfish thrive; where the proud and magnificently plumaged Chinese mandarin and American wood duck besport themselves and exhibit their bright colors; where graceful swans paddle serenely, and the wild Mallards plume their showy feathers.

As you pass a mass of brush with dried leaves in one corner, the rustling of leaves gives first evidence that the carelessly planted brush gives shelter to some creature of active life. You go 'round the pile, shake it a trifle, when buzz, whir-r-r, and fifty or a hundred quail of every description dart out with lightning speed from every direction and fly about the entire inclosure.

Proceeding farther, the sharp cry of a brilliant feathered cockatoo startles you, and the chatter of dozens of parrakeets and parrots of many colors reminds you of Mexican, Australian and African jungles.

Little green and yellow love birds, brown and white "nuns" with their cute movements and symmetrical forms attract you.

Australian zebra and Diamond finches, with their bright red bills and handsome plumage, flit about as part of this happy family.

What is that lovely trill? The song of that greatest among all aviary birds, the Japanese robin. His sweet, melodious whistle, graceful but lightning movements and beautiful dress make him a favorite.

That other most exquisite song brought forth as an answer to the robin is from the throat of the Indian Shama thrush—the most exquisite songster of the world.

European bullfinches whistle merrily in the branches, East India minors chatter and talk like parrots, while Java and Hartz mountain canaries twitter and fill the air with charming melody. Blue mountain lories, whose feathered coat is as beautiful as peacock or butterfly, flit about. Red and green parrots set up a noise for all the world like that heard in a Mexican or Central American jungle. All is alive. The harsh, grating sounds of the cockatoos and parrots are offset by the sweet notes of the smaller songsters, and a new world is revealed to the visitor. "Birdland!" It is well named. Mr. L. M. Grider, owner of this feathered world and originator of the happy family, has added to Los Angeles in this collection an object lesson in nature study that will confer a lasting benefit on all who love bird life, for he has placed within the city an aviary containing scores of species and hundreds of specimens of birds from North and South America, China, Japan, Asia, Africa, Europe and the tropical islands of the Indian, Atlantic and Pacific oceans. It is a collection not duplicated or equaled anywhere in the country outside of the Zoological gardens of Washington.

Here one can study bird life from natural surroundings.

The Love of Birds and Pets is one of the healthiest emotions of the human heart. It should be cultivated and it will make of you a happier and better citizen of our great country.

No admission fee being charged, visitors are always welcome and will find attendants pleased to show every detail of the place.

In the building you will find one special room, in which the celebrated St. Andreasberg Roller Canaries are kept for sale. When music is wanted and the soul is to be lifted from these mundane levels of thought and carried to the heights of seraphic ecstacy, then let the feathered songsters that are prized for their beauty keep silence one and all, while the king of musicians, the St. Andreasberg Canary, executes his heavenly opera of song.

As a first-class bird store should be, you will find "Birdland" well stocked with the largest assortment of not only Birds and Pets of all kinds, but Cages, Seeds, Foods, Remedies of every variety and suitable to any Bird or Pet you may have can be found here: also beautiful Gold and Fancy Fish, Globes, Aquariums and all supplies.

Another very important feature of "Birdland" is free information always cheerfully given. Is there anything you wish to know regarding Birds, Pets or kindred subjects? Would you like to keep a cage of Birds or build an aviary? Just go to "Birdland" and call for Mr. J. C. Edwards, and you will find the information you want not only cheerfully given, but such information will be based upon 15 years of actual experience in every branch of the fancy, and every fancier is welcome to it.

A visit to "Birdland," corner of East Pico street and Central avenue, will repay any one.

We are open to visitors every day, Sunday included. Take either University, Central avenue or Hooper avenue car on Spring street and they will take you to "Birdland," on Central avenue.

Catalogue and Picture Postals mailed on request.

As an Accommodation to Our Numerous Patrons

# BIRDLAND

TRADE-MARK

WILL OPEN A

## DOWN TOWN BRANCH

At 216 Mercantile Place

On Nov. 11th, with a full stock of Birds, Goldfish, Cages, Foods, Remedies, Etc.

Everyone Welcome L. M. Grider


## HANSHUE NEAR DEATH.

(Continued from First Page.)

into third place. The Case car and the Cole were not in shape to make a hard fight.

In the big event of the day, the race for $1000, Bert Dingley, in the Pope-Hartford, took the lead, with Frank Siefert, on the National, close behind. This was a thrilling duel.

Harvey Herrick was too sick to take the helm. Instead Mechanician Ed Swanson took the Phoenix car into the race, but the roads were too dusty for him.

WORLD'S RECORD SMASHED.

Hanshue, in the Mercer, shot ahead of the National with Swanson, but he could not catch Siefert's National. Dingley kept the pace, and at five miles was far ahead of the world record, turning the five laps in 4m., 46s.

Leading all cars in the sixth mile, Dingley flew away, holding his own with the field one lap ahead of Swanson in his National. It proved one of the great races of a day, replete with thrills. The throng in the grand stand and bleachers yelled itself hoarse.

Dingley led at the end of the ten miles, with the Pope-Hartford. His time was 9m., 30.36s.

Siefert, in the National, was second, and Hanshue, on the Mercer, third.

Thousands who had watched fast horses break world records on the Phoenix, saw Dingley, on the Pope-Hartford, making world-record speed.

In the fourteenth mile Dingley had secured such a lead that it was possible to slow down. This kept the Pope below the world mark.

DINGLEY'S GREAT RACE.

Hanshue, on the Mercer, began crawling up in the fifteenth mile, and was pressing Siefert, on the National, for second place.

Fred Fuller crashed through the fence on the fifteenth mile with the Mercer. Fuller was not injured, but his car was wrecked.

Fuller was driving the second Mercer in the race, and was making a mile a minute, when the crowd saw a cloud of dust on the first turn, and Fuller's car went over the bank. He escaped with severe body bruises. His car is a total wreck.

Bert Dingley came to the line first in the free-for-all and went away with a spurt, but lost the pole to Siefert, who took the lead.

In the first turn on the fourth lap, Dingley went into the course wide open, and the Pope-Hartford swerved to the outer fence.

Siefert, with his National, held his lead doggedly, and refused to give up the pole. Dingley hung to the blue car, racing the Pope at terrific speed, and finally caught the National, winning by a spurt more than a hundred yards.

Hanshue kept his Mercer out of the dust of the turns and swung on consistently, but held his car at a speed that did not distress him, but that kept him in the running. Hanshue today showed his track generalship in the races, and only made one mistake when he took the last turn too fast.

The two Nationals hummed around the fast track with Siefert grabbing the pole from Swanson. The two blue cars were features of the speed duels and were in the running every second.

In the ten-mile race, Swanson, on the National, jumped into the lead early in the race, and kept his place to the finish, with Guy Irwin, on the Franklin, second, and Bill Bramlette, on the Cadillac, third. In the sixth mile, the Cadillac began to creep up on the Franklin. In the ninth lap, the Cadillac took the lead for second place, and finished behind the National.

Summary events:

Free-for-All.

Pope-Hartford, Bert Dingley, won; National, Frank Siefert, second; Mercer, Harris Hanshue, third.

Time, 23m., 52.96s.

Time for National 24m., 31.85s.

Mercer's time, 24m., 32.85s.

Only one second between the National and Mercer at finish.

Fifteen Miles.

Cars in Phoenix road race.

National, Frank Siefert, won; Buick, Louis Nikrent, second; Franklin, Guy Irwin, third.

Time, 14m., 37.67s.

Within two minutes of world's record.

Ten Miles.

Cars which finished Phoenix road race.

Mercer, Harris Hanshue, won; Cadillac, T. J. Beaudette second; E.M.F., Bill La Casse, third.

Time, 10m., 34.6s.

Ten Miles, Free-for-All.

Pope-Hartford, Bert Dingley, won; National, Frank Siefert, second; Mercer, Harris Hanshue, third.

Time, 9m., 13.36s.

Ten-Mile Handicap.

National, scratch, Swanson, won; Franklin, Guy Irwin (15s.,) second; Case (20s.,) W. B. Brong, third.

Time, 11m., 6.80s.

Ten Miles.

National, Swanson, won; Cadillac, Beaudette, second; Franklin, Guy Irwin, third.

Time, 10m., 16.54s.

After Records.

Flanders, George Soules, against world's record five-mile dust track, for cars of 160 cubic inches displacement and under, 5m., 57.61s. World record, held by Herreshoff, 5m., 14s.

One Mile Against Time.

Buick, Louis Nikrent, 57.35s; Buick, Bill Ferguson, 1m., 5.56s.; National, Siefert, 52.81s.; Pope-Hartford, Dingley, 52.76s., new track record.

## HANSHUE'S WIFE FAINTS AT NEWS OF ACCIDENT.

A few minutes after Mrs. Harris Hanshue had been told of her husband winning the ten-mile race at Phoenix, and while she was rejoicing gleefully over his victory, she was handed a telegram from Phoenix announcing that her husband had been seriously injured when his machine crashed through the fence.

Mrs. Hanshue, who is delicate, was overcome by the news and fell to the floor unconscious. She was revived by neighbors, who had borne the news to her. A physician was called and, after a quarter of an hour's effort, succeeded in quieting her.

As soon as she was able to think coherently she stated that she would go to Phoenix on the first train. All efforts to dissuade her failed, and she immediately began preparations to rush to the bedside of her husband.

The first reports received stated that Hanshue was fatally hurt, but by the time Mrs. Hanshue arrived at the Arcade station she had heard that the first reports were exaggerated and that Hanshue was not seriously injured. Upon the earnest petition of her friends, she decided to remain over until this morning and will leave on the first train.

## HANSHUE'S INJURIES GREATLY EXAGGERATED.

[BY A. P. NIGHT WIRE TO THE TIMES.]

PHOENIX (Ariz.) Nov. 9.—Bert Hanshue, driving a Mercer in the handicap, struck the fence on the back stretch as he was leading and seemed a sure winner. Hanshue was thrown to the ground and when picked up was unconscious.

He was taken from the grounds to a hospital, but tonight his condition was reported by the physicians to not be being in any sense dangerous. He suffered a cut on his forehead, his left hip was sprained, and he has a few bruises on his arms and legs.

As the crowd was leaving the grounds after the races, Bert Fridman, an 8-year-old boy riding his bicycle was run down by an automobile between the fair grounds and the city. He was brought to the hospital, dangerously injured, but, physicians say, not fatally.

## THE PAIGE-DETROIT WINS STOCK EVENT.

At the two-day meet of the Glendale City Automobile Association, held on October 20 and 21, a Paige-Detroit automobile won the ten-mile stock event in ten minutes, and twelve seconds. The car was entered, the night before the race by the Paige agent at Sioux City. The same afternoon the car took second place in the twenty-five-mile event, open to cars of any kind or size. It defeated a Ford, Abbot, E.M.F., Reo, two Michigans, a Jackson and a Maxwell.

W. J. Shrunk, who drove the Paige car in all four races, in which it was entered, had never before driven in a race. He fought against men who had years of experience on the mile tracks. The car was the same which was driven from New York City, to Lincoln, Neb., completing the trip at the State fair there, after a run of 2000 miles, in ten and one-half days. It was entered a few days later in the Omaha endurance contest, and was one of four cars to go through with a perfect road score.


AVIATORS BOOKED

For Fair or any Special Occasion

Norman Devaux

942 So. Grand Ave. or 68 Fulton St., San Francisco.

PHONE—Broadway 2321; Pico




"Get Ready!"

## HUSTLING UP TO MEET THE TIDE.

STATE BODIES WILL ASSEMBLE TO DISCUSS PLANS.

Opening of Canal and Exposition in San Francisco Means Great Influx of Visitors—Convention to Consider Ways and Means of Taking Care of Them.

"Get Ready!" will be the general topic for discussion at the convention of Chambers of Commerce, Boards of Trade and other commercial bodies of the State to be held in this city January 12 and 13. Plans to care for the tide of commerce and humanity to follow the opening of the canal will be made.

The main topic has three subdivisions and its discussion will be covered in three sessions, the first being in the afternoon of January 12. The next subdivision will be "Get Ready for the Opening of the Panama Canal." Former Governor Gillett will preside, and he will lead in the discussion.— Plans for coastwise trade, harbors, terminal charges and other questions will be considered.

In the evening Robert Newton Lynch, vice-president and manager of the California Development Board, will lead the discussion of the subdivision, "Get Ready for Immigration." Lynch will give an account of his observations on emigration conditions in Europe as seen on his recent trip.

At 10 o'clock, January 13, President Charles C. Moore of the Panama-Pacific International Exposition will lead the discussion of the subdivision, "Get Ready for the Panama-Pacific International Exposition."

The visitors will be the guests of the Los Angeles Chamber of Commerce. Lynch yesterday made arrangements for a special train to bring the San Francisco delegation, about 400 in number, who are members of the San Francisco Chamber of Commerce, San Francisco Commercial Club and directors, officers and stockholders of the Panama-Pacific International Exposition Company.

## LITTLE SURPRISE ARRANGED.

Watch to Be Set at Freight Depot to Attach Ex-New Yorker's Goods as Soon as They Arrive.

If Herman D. Hertz, late of Hoboken, calls at the Southern Pacific freight depot within the course of a few days, he is likely to have the surprise of his life.

Hertz was until recently the owner of two dry goods and notion stores, one in Hoboken and the other in New York. Some time ago the creditors of Hertz closed in upon him. He surrendered the stock in the New York store, but it is alleged that he lined up the stock in the Hoboken store and had it shipped to Los Angeles. The bankruptcy proceedings against him were prosecuted in the United States District Court of the State of New Jersey District, and the court appointed William Meyer receiver of the stock that was left.

Application was made yesterday before Judge Wellborn, in the United States District Court, to have an ancillary receiver named in order that the goods shipped West may be captured as soon as they arrive in Los Angeles, sold and applied to the settlement of liabilities. Judge Wellborn took the matter under advisement and announced that the appointment of an ancillary receiver would be made after consultation with Bankruptcy Referee Helm.

Hertz is supposed to be in Los Angeles, but has so far managed to remain out of the sight of those interested. A watcher will be stationed at the Southern Pacific freight office and the goods attached as soon as they arrive.

## SIXTY NAMED IN SUIT.

Judge Wellborn to Give Opinion Involving Working Overtime Many Employees of Santa Fe Railway.

In the United States Circuit Court yesterday, the demurrer of the government to the answer of the Atchison, Topeka and Santa Fe Railway Company, in the action to recover $40,000, alleged to be due on account of alleged violations of the interstate commerce law, was argued before Judge Wellborn. A decision will be given on Wednesday.

The suit was brought by the government against the Santa Fe, because in January, last, the company had compelled certain telegraph operators, engineers, firemen and brakeman to work more than sixteen consecutive hours in the State, in violation of the law.

The company alleges that the employees named remained on duty for a longer period than sixteen consecutive hours, solely by reason of casual ties and unavoidable accidents. The delays and detentions were the result of cause not known to the company, or to its officers or agents.

There are sixty employees of the Santa Fe named in the complaint, and under the law the defendants are liable to a fine of $500 in each case.

## LAUNDRY CASE UP AGAIN.

Application Filed in Supreme Court for Rehearing on Ground That Ordinance Is Discriminatory.

An application has been filed with the clerk of the Supreme Court for a rehearing in the case of the city of Los Angeles against Quo Wu, proprietor of a Chinese laundry, at No. 171 Flower street.

It alleges that the attempted restriction of laundries in the residential districts is unreasonable and not adopted to remedy any existing evil; that if the business prohibited could be operated with the objectionable or dangerous features eliminated, the police power of the city only extends to the elimination of such dangerous features, and not to its total prohibition; that the only evidence in the case shows that the business is not dangerous to health or comfort; further that the ordinance is discriminatory.

The Supreme Court some weeks ago denied the city ordinance setting apart certain sections of the city within which industrial plants could not be maintained as constitutional and well within the police power of the city.

## ON TELEGRAPHIC REQUEST.

Jacob Wiets was arrested yesterday by a Deputy Sheriff on a charge of having failed to provide for his family in Colfax, Wash. The prisoner was apprehended on the street on telegraphic advices from the Colfax Sheriff, who will say once ask extradition papers for Wiets.

"Get Ready!"

## USTLING UP TO MEET THE TIDE.

### BODIES WILL ASSEMBLE TO DISCUSS PLANS.

**ning of Canal and Exposition n San Francisco Means Great In- of Visitors—Convention to sider Ways and Means of Tak- Care of Them.**

"et Ready!" will be the general for discussion at the conven- of Chambers of Commerce, s of Trade and other commer- bodies of the State to be held in city January 12 and 13. Plans are for the tide of commerce and ality to follow the opening of anal will be made.

The main topic has three subdivi- and its discussion will be cov- in three sessions, the first being the afternoon of January 12. The subdivision will be "Get Ready the Opening of the Panama Ca- Former Governor Gillett will ide, and he will lead in the dis- Plans for coastwise trade, ors, terminal charges and other ions will be considered.

the evening Robert Newton h, vice-president and manager the California Development d, will lead the discussion of the ivision, "Get Ready for Immi- ion." Lynch will give an ac- of his observations on emigra- conditions in Europe as seen on recent trip.

At 10 o'clock, January 13, Presi- Charles C. Moore of the Pana- Pacific International Exposition l lead the discussion of the sub- , "Get Ready for the Panama- Pacific International Exposi-

The visitors will be the guests of Los Angeles Chamber of Com- Lynch yesterday made ar- ements for a special train to the San Francisco delegation, 400 in number, who are mem- of the San Francisco Chamber Commerce, San Francisco Com- cial Club and directors, officers stockholders of the Panama- International Exposition pany.

### LE SURPRISE ARRANGED.

**ch to Be Set at Freight Depot Attach Ex-New Yorker's Goods Soon as They Arrive.**

Herman D. Hertz, late of Hobo- calls at the Southern Pacific depot within the course of a days, he is likely to have the sur- of his life.

rtz was until recently the owner o dry goods and notion stores, Hoboken and the other in New Some time ago the creditors ers closed in upon him. He ndered the stock in the New store, but it is alleged that he up the stock in the Hoboken and had it shipped to Los An- The bankruptcy proceedings t him were prosecuted in the States District Court of the New Jersey District, and the appointed William Meyer re- of the stock that was left.

plication was made yesterday be- Judge Wellborn, in the United s District Court, to have an an- receiver named in order that goods shipped West may be cap- as soon as they arrive in Los ey sold and applied to the set- ent of liabilities. Judge Wellborn the matter under advisement and nounced that the appointment of ancillary receiver would be made consultation with Bankruptcy Judge Helm.

Hertz is supposed to be in Los An- , but has so far managed to re- out of the sight of those inter- . A watcher will be stationed at Southern Pacific freight office and goods attached as soon as they ar-

### IT NAMED IN SUIT.

**Judge Wellborn to Give Opinion In- olving Working Overtime Many Employees of Santa Fe Railway.**

In the United States Circuit Court terday, the demurrer of the gov- ment to the answer of the Atchi- Topeka and Santa Fe Railway pany, in the action to recover alleged to be due on account alleged violations of the interstate merce law, was argued before Judge Wellborn. A decision will be given on Wednesday.

The suit was brought by the gov- ment against the Santa Fe, because January, last, the company had employed certain telegraph operators, engineers, firemen and brakemen to work more than sixteen consecutive hours in the State, in violation of the law.

The company alleges that the em- ployes named remained on duty for longer period than sixteen conse- tive hours, solely by reason of ordinary delays and unavoidable accidents. The delays and detentions were the result of cause not known to the company, or to its officers or agents. There are sixty employees of the Santa Fe named in the complaint, and under the law the defendants are liable to a fine of $500 in each case.

### ORNEY CASE UP AGAIN.

**Application Filed in Supreme Court for Rehearing on Ground That Ordinance Is Discriminatory.**

An application has been filed with the clerk of the Supreme Court for a rehearing in the case of the city of Los Angeles against Quo Wu, pro- prietor of a Chinese laundry, at No. 1 Flower street.

It alleges that the attempted re- striction of laundries in the residential district is unreasonable and not calculated to remedy any existing evil; that if the business prohibited could be operated with the objectionable or dangerous features eliminated, the po- lice power of the city only extends to the elimination of such dangerous features, and not to its total prohi- bition; that the only evidence in the case shows that the business is not dangerous to health or comfort; and that the ordinance is dis- criminatory.

The Supreme Court some weeks ago declared the city ordinance setting apart certain sections of the city with- in which industrial plants could not be maintained as constitutional and within the police power of the

### TELEGRAPHIC REQUEST.

Joseph Wiese was arrested yesterday by Deputy Sheriff on a charge of failing to provide for his fam- ily. Colfax, Wash. The prisoner was taken on the street on tele- graphic advices from the Colfax Sher- iff, who at once ask extradition papers from Wiese.

## REFORM NUMBER ONE.

BY LILLIAN COLLINS.

I have found a perfectly beautiful use for the initiative. It sounds too good to be true.

The really wonderful thing about this discovery is that it works. It is entirely practical, moves without hitch or jolt.

For a long time I could not grasp the possibilities of the initiative. Not just that, either. I could see limitless possibilities and endless complications in the measure, but could find no way to harness it to my own use. And after all that is the real test of a measure, isn't it?

I don't believe in having things lying around if they can't be used. I worried a good deal about that initiative. With the passage of the woman suffrage amendment, however, the way at once became clear.

It is unanimously conceded to be a monstrous indiscretion to ask a woman's age. Few men have been found brave enough to storm that breach, no woman was ever known to forgive a man who did so dare.

But now, under the registration law of California, the most ordinary registration clerk may boldly demand that the one inviolate secret of a woman's life shall be dragged forth from its cloistered niche into the garish light of day.

It's an outrage, a monstrous indignity not to be borne by well-brought-up women. Let us invoke the initiative. Let us remove this obnoxious provision by a well-directed blow for liberty.

There should be no difficulty as to signatures. We'd all sign it, every mother's daughter of us, from the silver-haired young woman of 80, with the well-spring of eternal youth still bubbling within her heart, to the mature matron of 21, whose all-too-new dignity of years and experience is yet a source of secret joy.

No! gentlemen; this will never do. We'll have the initiative on you. In the interest of generations of women yet unborn, whose composite spirit shall rise up and call us blessed, we must remove this foul blot from the fair fame of our beautiful State.

As a matter of fact, the the purposes of indentification, a woman's age is practically valueless. So much depends upon her mood and dress. Today she feels 25—tomorrow, 50. Today her face mirrors joy—tomorrow, reflects sorrow or pain.

Today she goes forth joyously to greet the registrar. She'll charm him into disbelief of the wretched truth she is about to reveal. She dons her most becoming gown; her hat, a marvel of millinery skill, bewitchingly frames a smiling face. She records her age with a gay insouciance, youthful in the extreme.

But election day dawns—rainy, bleak, dreary beyond words. Concealed beneath the flapping folds of an ancient raincoat, dainty feet submerged in unsightly rubbers, stringy hair creeping from under the brim of last year's hat—why! she might be any age, so nondescript is her appearance.

The polling clerk refers to the sworn age of the woman whose vote she attempts to cast. Thirty-five! and here is a woman obviously long past forty—perhaps even fifty—

Her vote is challenged; discredited because of the unbecomingness of a hat, the cut of a raincoat, the size of rubber-shod feet. Truly a woman is as old as she looks—no more, no less.

Heretofore, when the question of age did by chance come into our lives, it was a mere perfunctory thing, a marriage license, an insurance policy, some unimportant detail where the facts were but matters of office record.

But to have our ages published, announced by the town crier, distributed broadcast for every man who runs to read, and, what is much more significant and to the point, for every woman to pore over with her breakfast coffee, her afternoon tea, her evening small black, her midnight "lobster a la Newburg"—

It is unspeakable. The very foundations of society are menaced by this sweeping expose. Shall we, as women, tamely submit to this reversal of a time-honored custom. Shall we not rather invoke the initiative in defense of a right which the traditions of all nations vest in us as women?

Having become a part of that potent, august body, the electorate, must we still comply with "man-made" laws? With that magic wand, the ballot, within our grasp, are we yet subject to conditions obviously created "for men only?"

P. S.—And now, having wrought myself up into a fine frenzy over this pathetic story of woman's wrongs, it has just occurred to me that we shall first have to qualify before we may vote upon the initiative; and qualifying means registering, and registering means recording our ages, and having already told our ages—

What's the use of the initiative, anyway?

### PROMINENT LAWYER HERE.

**Comes from Savannah to Address California Bar Association In Sacramento.**

Peter W. Meldrim of Savannah, one of the leading attorneys of his State, is a guest at the California Club, en route to Sacramento, where he will address the California Bar Association on "What Have You to Defend?" Meldrim, who comes of Scotch-Irish parentage, was born and reared in Savannah. At 16 he fought with the home troops. After the fall of Savannah he rode his horse across the State to assist in the reopening of the Georgia University at Athens.

There was not a young man who attended that function, Meldrim said yesterday, who could boast of a suit of clothes from one piece of cloth. Some of the young men reported to their classes attired in portions of their gray uniform.

Meldrim served four years in the Georgia Senate, a term in the House, and was the Mayor of Savannah. A little more than three years ago he was made chairman of the State delegation to the national convention at Denver. It was his delegation, the only one in the convention from below the Mason and Dixon line, that held out against the nomination of William Jennings Bryan for President.

"They played 'Marching Through Georgia' at us and we didn't get mad, and they played 'Dixie' and we didn't cheer," he said yesterday.

Meidrim has a profound respect for President Taft, and is of the opinion that he will be re-elected because he is safe, sane and conservative. As a Democrat, Meidrim's personal choice for President is Judson Harmon, Governor of Ohio, with Judge Gray of Delaware a possible second choice.

### MAY DISBAR ESPEE LAWYER.

**Grievance Committee of State Bar Association Recommends Ousting Attorney for Indiscreet Letter.**

During the forthcoming annual session of the California Bar Association, which will meet in Sacramento next Monday for three days, a motion is to be made in support of a resolution seeking the disbarment of Attorney Frank Shay, connected with the legal department of the Southern Pacific in San Francisco, because of a letter he wrote reflecting upon the judges of the State Supreme Court.

It was addressed to J. W. McKinley of this city, and signed "W. F. Herrin, by M." At that time Herrin was out of the State, and it is stated to be impossible for him to have had certain conversations with the members of the State Supreme Court as the letter indicated. The subject matter was relative to a decision of the court in a case in which the Southern Pacific was interested.

The State Supreme Court found Shay guilty of contempt and fined him $500. The matter was investigated by the grievance committee of the State Bar Association with the result that this committee recommends action for disbarment.


**This Lotion Better Than Face Powder**

"The remarkable improvement in feminine complexions the past few years," says rMs. Mae Martyn, writing for the New York Daily Record, "is due chiefly to discarding face powders and using some good lotion.

"One of the least expensive and best face lotions can be made by dissolving 4 ounces spurmax in ½ pint hot water, to which has been added 2 teaspoonfuls glycerine, or if you prefer, use witch hazel instead of water, as it dries quicker. Apply sparingly to the skin and rub lightly until it vanishes. This cleanses the skin of blackheads, pimples and other impurities, banishes wrinkles, roughness and gives to the complexion a dainty pink and white glow. The spurmax lotion soon overcomes oiliness and is invisible when on."

Quality and Economy. **The Best Gas Range in The World** Absolutely Guaranteed.

Made in all styles, all sizes.

327-329-331-333 S. Main St. COLYEAR'S Where Bargains Reign

We are Sole Agents.

Prices $12 and up.

**Mullen & Bluett Clothing Co.**

Corner Broadway and Sixth Streets

THE QUALITY STORE

**HIGH GRADE PIANOS**

Continually received in exchange on APOLLO PLAYER PIANO and sold at special bargain prices.

J. B. BROWN MUSIC CO.

642 SO. BROADWAY.

# There's Money IN EL SEGUNDO For You !!

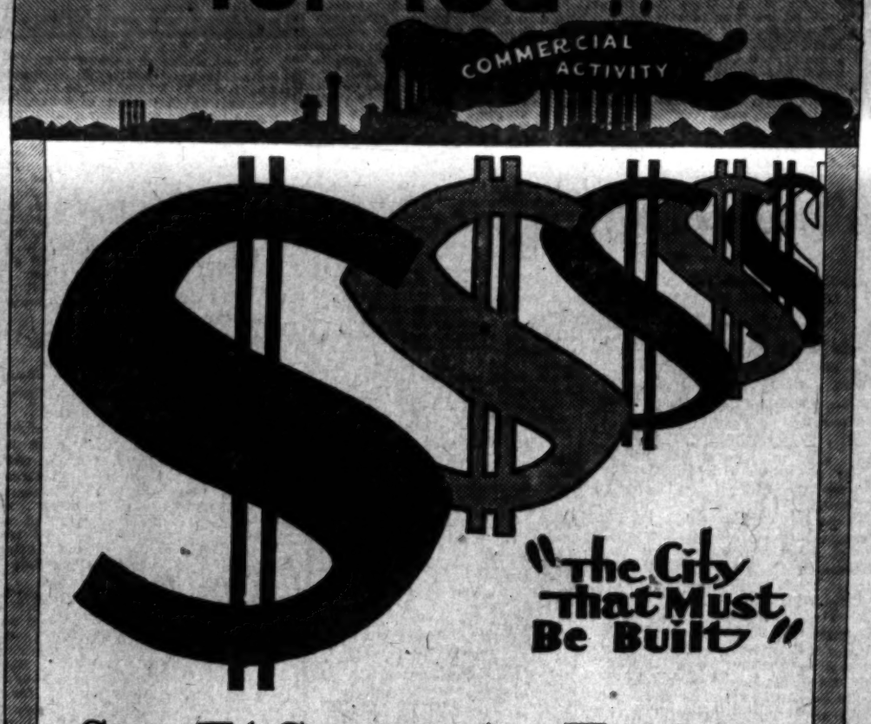


## See El Segundo Today!

You can make money by buying NOW! Either one of those choice lots, or an acre of the finest land in Southern California.

BUSINESS LOTS, right on the main streets, where demand and profits will be the greatest.

RESIDENCE LOTS at prices that will enable you to build to sell, or rent, at a profit.

FERTILE ACRE FARMS that will afford independence and comfort. Rich, sandy loam, with plenty of water piped to each acre, for domestic and irrigating purposes.

RESALES BEING MADE EVERY DAY AT BIG PROFIT, ranging from $100 to $900.

Put YOUR MONEY where it will grow! Don't always be satisfied with having your savings earn only 4 per cent.

GO DOWN TO EL SEGUNDO, where there's hustle and bustle, and something going on every minute. Ask the merchants and people there what they think about El Segundo. See the great Standard Oil Refinery, which will employ hundreds of men. Get an idea as to the future greatness of this town! THEN ASK MR. R. B. CADWALADER, our tract agent, to show you the lots.

## Prices $350 Up--Very Easy Terms

BUT FIRST COME TO OUR MAIN OFFICE and get details. Cars marked "Del-Rey-Redondo" leave Hill Street Station every 30 minutes for El Segundo.

## W. I. Hollingworth & Co.

609 South Hill Street

Main 6760 GROUND FLOOR 10777

**Bullock's**

Broadway at Seventh

## These Three Mid-Winter Fashions Are Very Popular

—Among the many splendid shoes we are showing for women, we want to call particular attention to this trio. Three high shoe models that combine, style, comfort, unusual value—

—ON THE RIGHT—A boot of black velvet with satin top and light extension sole—or the same model in black satin with silk top—Either $5 pair.

—IN THE CENTER—A new model of patent colt $5 pair. This high toe last also may be had in tan calf skin at $4 pair.

—ON THE LEFT—We picture an eight-inch gun metal boot we are selling for $4 pair, and the same model comes in tan Russia calf at $5 pair.

—The season's biggest novelties in footwear are here as well—including white buck boots, and boots of satin, velvet and tan leathers—

—It will pay you greatly to purchase your winter footwear at Bullock's—

—Perfect fitting always a feature—

## A Trio of White and Gold Dinnerware Patterns

—Just an example of the extensiveness of this great chinaware store—where "open stock dinnerware is always a specialty"—any one of these three patterns—a rare product and would add charm to the most artistic table—for Thanksgiving or Christmas.

—White and Gold "Hilda" $27.25.
—for the 50-piece Cottage Set. Thin Bavarian China, with heavy gold band and hairline; pure white.

—White and Gold "I" $10.80.
—Johnson Bros. famous Elite shape, with band and hairline of gold.

—White and Gold "Kenmore" $10.80.
—A plain shape with the plain gold band and hairline treatment.

## *Electric Talks No. 12*

### *Wasteful Issues of Bonds Endanger Big City Plans*

Plans for park extensions, for the proposed harbor railroad, for harbor development, and for countless other needs in the expansion of Los Angeles, are endangered by proposals for bond issues that can be avoided. This is so for the simple reason that the limit to the city's bonding power is nearly reached.

One of these proposed issues is of $5,500,000 for building a plant to distribute electric power from the aqueduct. Even if this issue be voted, it is declared that the sum would fall far short of the purpose and that another issue, of perhaps equal size, would be required to complete the project.

To vote this large sum for a distributing plant would seem unwise when there are other ways by which the city can control and operate such a system without incurring a heavy yearly tax burden.

By entering into an arrangement with the existing power companies the city can obtain control of their distributing systems, serve current to their many thousands of patrons, regulate the rates to be charged for electricity, pay a fair charge for the use of distributing systems, and have left a goodly profit, thus protecting at once the rights of consumers, of taxpayers, and of the owners of the present valuable plants.

Or the people, by vote, may consent to the sale of current to the companies, under rigid regulations as to price to be charged, and as to the length of time such an arrangement shall prevail.

**Drink Puritas Distilled Water--5 Gallons 40**

Phones: Home 10053, Main 8191.

L. A. ICE AND COLD STORAGE CO.

**The New Standard Encyclopedia**

is guaranteed to be new and complete. A University Society Consultation and Membership Certificate, entitling the holder to many benefits and privileges and good for three years, goes with each set. This certificate keeps the Encyclopedia up-to-date. Send postal to Times Encyclopedia Club.

# Latest News and Gossip in Local Politics.

Americanism.

## COLORED VOTES NOT FOR REDS.

*Members of Race Organize Against Socialism.*

*Good Government Club Issues Appeal to Race.*

*Labor Unions Are Enemies of Negro Labor.*

That the colored voters do not intend to be made a tail to the socialist labor union kite and that they are to stand for Americanism is disclosed by the formation of a Colored Citizens' Good Government Club which starts out with a large membership. In order to act in an auxiliary capacity in the campaign of the Good Government organization for the re-election of Mayor Alexander and the other anti-socialist candidates, the club has taken headquarters at room No. 514 Fay Building, Third and Hill streets and will keep active until the desired result is assured.

The club is organized with Fred M. Roberts, president; J. W. Coleman, vice-president; Walter R. Taylor, secretary and director, and an Executive Committee composed of Capt. F. M. Crumbly, chairman; H. H. Williams, Leon A. Watson, Howard Folke, C. S. Fletcher, F. M. Roberts and W. R. Taylor.

To make its position clear on all phases of the municipal campaign, especially with regard to the colored vote, the club issued the following statement last night, signed by twenty-five ministers, professional and business men. It follows:

"To the colored citizens of Los Angeles:

"The time has come and is now upon us when we must open our eyes and see the impending danger which now threatens the prosperity of our city and the happiness of our homes. On the fifth day of December, you will be called upon to decide the question as to the future control of our city. At present our city is in the hands of a prosperous and progressive administration, headed by that honest and fearless patriot, Mayor George Alexander. You are being entreated to turn away from "well enough" and turn over the city into the hands of labor unions in the guise of Socialists. You are asked to desert the side of sane, reliable and experienced business men, and take to the side of untried inexperienced, impracticable, visionary dreamers in the form of Socialists.

"Are you willing and ready to take the risk? Have you counted up the cost? Have you sized up the followers of Socialism and the principles they represent? Do you know what it means to have a city without credit and consequently, without money to carry out the plans necessary to give the people work and to give us a progressive city? Are you willing to entrust the control of this city into the hands of labor unions?

"What has been a greater enemy to the colored people as a race all over this broad land than the labor union organization? This country of ours is drenched with human blood from one side to the other, perpetrated by the followers and sympathizers of labor unions, in their efforts to prevent colored men from making an honest living. Are you willing now to turn over the city of Los Angeles to such a class?

"No one attempts to discredit Mayor Alexander as being other than an honest, fearless and progressive official. While labor unions have human blood of countless negroes on their hands as victims of their devilitry and hatred, yet we can point with pride to the record of George Alexander, who, way back in the dark days of slavery, shouldered his musket and braved the shot and shell of the enemy, in order that the negro might gain his freedom Does that count for anything with you? Is such a man with such a record to be discredited and thrown aside by an organization whose life's record and history has been one of undying enmity and hatred for the negro?

"Perhaps Mayor Alexander's administration has not done its full duty toward the colored people, as a race, which you think or desire to have been done; can you afford to mete out such punishment as would displace him by an organization whose entire record has been publicly against you?

"Let us not as a people whose interests in the community are proportionately as great as anyone else's allow any sentiment or dreams to cause us to forget and to forsake the best interests of our city. Too often the charge has been made against us as a people, that we do not align ourselves with the best interests of our community.

"In proportion as we show ourselves as citizens interested in the general welfare of the community, in that proportion we make ourselves a substantial part of the citizenry, and will, therefore, be the more respected and sought by those in authority and by the people at large.

"Ask yourself the question, who is giving me an opportunity to make a living, and see which side he is on. Not only should you be interested in your own welfare, yet, if you are an employee, you should be interested in the success of your employer's business; if socialism and unionism are against the interests of your employer, other things being equal, it is your duty to vote to advance the interests of your employer.

"The principles of socialism, however beautiful and pleasant and joyful they may sound to you, are, nevertheless, impracticable and incapable of being put into operation, at least in this generation, if ever at all. What the age now demands is men who can do rather than criticise; we have neither time nor opportunity for dreamers and experimenters. If the Socialists want to experiment with their visionary ideas, let them go and organize a city or community and put their ideas into practice, or get control of some small city and try them where there are no great interests at stake. But as to Los Angeles, we cannot afford at this stage of her progress to stop to swap horses, and the more especially when the new horse is inexperienced and untried.

"We do not make the contention, neither do the most zealous supporters contend, that Mayor Alexander's administration has been without faults; he is human and subject to errors; he has had and has now supporters and advisers who, doubtless, are unscrupulous and designing; yet a man with the honest, straightforward heart that is possessed by this man, can and does profit by experiences, and therefore be in better position after re-election to make suitable amends for the mistakes of the past. However, that does not mean or imply a perfect and faultless administration. No man can please everybody. The Mayor has not in his control sufficient positions and places for everybody, even all of his supporters; consequently there will be some disappointed seekers of reward, and unfortunately some "muckrakers." But let us look higher and broader than our own personal reward or welfare and in our efforts to select a Mayor, keep in view the welfare of the city of Los Angeles.

"This is no time for petty 'spite work' or efforts to 'get even.'

"With the above facts before us, let us as a race of people align ourselves on the side of Good Government and against socialism.

"One of the redeeming and proud features of our race in the past has been its dislike for false and strange doctrines, either in politics or religion, and its strict adherence to sound, tried and fundamental principles upon which and by which all peoples have risen to greatness and renown. Let us continue this same consistency in this election, remembering that labor unionism, although clothed in the garments of socialism, is to the negro but a wolf in sheep's clothing."

COMMITTEE.

Rev. C. H. Anderson, pastor New Hope Baptist Church.
P. J. Anderson, employee Courthouse.
J. W. Coleman, real estate business.
Capt. F. H. Crumbly, real estate business.
O. S. Fletcher, proprietor laundry.
Howard Folke, secretary mining company.
T. A. Greene, secretary colored Y. M.C.A.
Rev. S. L. Harris, pastor C. M. E. Church.
Rev. J. T. Hill, pastor Mt. Zion Baptist Church.
Capt. G. W. Hawkins, proprietor furniture store.
Rev. E. W. Kinchlon, pastor Wesley M. E. Church.
Rev. J. L. McCoy, pastor Second Baptist Church.
Dr. J. S. Outlaw, physician.
Rev. F. J. Peck, pastor A. M. E. Church.
Fred M. Roberts, undertaker.
Rev. William Shipley, minister.
Dr. J. A. Sommerville, dentist.
Walter R. Taylor, attorney at law.
Rev. R. H. Wade, missionary.
Leon A. Watson, proprietor fuel and feed store.
H. H. Williams, real estate business.
P. J. Alexander, contractor.
D. H. Adams, hotel man.
George A. Bervers, team contractor.
C. W. Holden.

## THE PAY ENVELOPE IN DANGER.

CAREFULLY estimated, the industrial figures for Los Angeles now are: Manufacturing establishments, 2000, (in 1910 the State inspected 960;) employees, 30,000, (the State inspection named 29,445;) yearly pay roll, $35,500,000. That is a wage disbursement in Los Angeles of practically $3,000,000 a month, or $750,000 a week.

The election of Socialist Harriman and the others on his ticket will so injure credits in our city that it will be more than difficult to raise the money which is always necessary to keep factories going and to promptly meet the heavy weekly pay rolls—this $750,000 a week in our case—besides all the other large cash expenditures attendant upon factory operation.

For that reason every factory worker in our city, male and female of voting age and qualification will, if he or she consult their own interest, vote against the entire Socialist ticket, and for the good government ticket with its assured weekly pay envelope—the weekly pay envelope which is now in danger. The range of factory industries in Los Angeles exceeds one hundred, prominent among which can be named as likely to be affected, awnings, etc., bookbinding and blank book making, boxes (wooden packing,) brass castings and brass finishing, bread and bakery products, brick and tile, brooms and brushes, canning fruits and vegetables, carriages and wagons and materials, clothing (men and women's,) coffee and spices roasting, confectionery, cooperage, coppersmithing and sheet-iron working, cordials and syrups, electrical machinery, apparatus and supplies, fancy articles, fertilizers, flavoring extracts, flour and grist mill products, food preparations, foundries and machine shops, furniture, gas and lamp fixtures, glass cutting, staining and ornamenting, gypsum wall plaster, hand stamps, ice making, jewelry, leather goods, liquors (malt and vinous,) looking-glass and picture frames, lumber and planing mill products, mattresses and spring beds, mineral and soda waters, models and patterns, monuments and tombstones, optical goods, paints, photographic apparatus and supplies, patent medicines and compounds, perfumery and cosmetics, petroleum refining, photolithographing and photoengraving, pickles, preserves and sauces, pottery, terra cotta, and fire clay products, printing and publishing, saddlery and harness, slaughtering and meat packing, soap, statuary and art goods, structural iron work, surgical appliances, tobacco, cigars and cigarettes, trunks and valises, wirework, including wire rope and cable, wood, turned and carved, and many others.

To each of the workers in this long list of factory industries the regular weekly pay envelope is of far more importance than is any fad or theory of socialism. Regular pay means bread and butter, the comfortable and frequently owned home, the well-clothed and well-fed wife and children, the occasional holiday at the beach or elsewhere, the life insurance safety, the provision for doctor's and other inevitable expenses, the laying up of something in the savings bank for a rainy day, and all the other comforts and necessities of life.

## THOUSANDS REGISTER.

(Continued from First Page.)

and headed by a band, paraded through the principal streets. Their automobiles carried banners reading "Last Day to Register; Be Certain That You are Registered Today, Los Angeles Realty Board."

When the members pledged their time to the committee in charge of election-day work, they also agreed unequivocally to work in any precinct where they might be assigned. Many of the members who were not present at the meeting yesterday heard of the pledges of their fellow members, and they, too, registered their pledges. It is estimated that of the 435 members of the board, practically every one of them will be in the field on election day ready to serve in any precinct where assigned. The board has declared December 4 and 5 holidays insofar as business is concerned, and all of the real estate offices in the city will be closed to permit the realty men to devote their entire time to work for the good cause.

Patriotic.

## AMERICAN FLAG CHOSEN EMBLEM.

CITIZENS' COMMITTEE THUS IDENTIFIES PRINCIPLES.

**Will Use It to Signify Adherence to American Form of Government and Asks Profuse Use of It by Those Who Are Against Socialist Success.**

By a unanimous vote of the Executive Committee of the Citizens Campaign Committee yesterday the American flag was adopted as the emblem of the organization in its work for the re-election of Mayor Alexander and the Good Government ticket.

The flags will be in miniature or made up as boutonnieres and will identify those who stand for the American principles of government rather than the un-American doctrine of the Socialists. The flag will not only emphasize the organization work and sympathizers, but will represent the real principle of the municipal struggle now on and which will close December 5 at the general election.

Today the headquarters of the league, No. 631 South Spring street, will be decorated with flags and bunting and the national colors will be used in all the campaign work. No pictures are to be used with the flags.

The committee earnestly request all who are for the re-election of Mayor Alexander and the defeat of socialism to fly from their houses or places of business the American colors to emphasize the principles involved.

Much of the long session held yesterday was spent in preparation for the work of sifting the enormous registration of the past three weeks and purging from it the fraudulent and fictitious names. The committee has received much information showing that colonization has been practiced and the Law Committee was asked to make ample preparation for the prosecution of all criminal cases developing from the investigation that the committee will make. That hundreds, if not thousands, of women between the ages of 18 and 21 have been registered is information that has been brought to the committee.

From now on either Chairman Bradner W. Lee or Vice-Chairman Phil A. Stanton will be at the headquarters daily. In addition Secretary Petermichel will be there at all times, including evenings. The committees are getting their work into shape so that by Monday the real business of campaigning will be under a full head of steam. On Monday the Committee on Precinct Organization and Canvass, in charge of Councilman Miles S. Gregory, will begin its active work throughout every precinct in the city.

NEW and enlarged edition of The Times Famous Cook Book now on sale. Price $2, postage 5c extra.

THERE is no excuse for bad cooking. Get The Times New Cook Book. Now on sale. Price 25c, postage 5c extra.

ONE HUNDRED AND TWENTY-FIVE recipes, for salads in The Times Recipe Book, No. 4. Now on sale. Price 25c, postage 5c extra.

TWO THOUSAND recipes contributed by some of the best cooks in California are contained in The Times New Cook Book. Now on sale. Price 25c, postage 5c extra.

Bravo! Bravo!

## WOMEN REJOICE OVER BIG WORK.

*Register Thirteen Thousand of Sex in Four Days.*

*Progressive League to Go Through Campaign.*

*Call for a Permanent State Organization.*

Not 10,000, but 13,000 women were registered in four days by deputies under the management of the Women's Progressive League. Their canvass of the fifty-eight residence precincts undertaken by them having been concluded Wednesday night, the officers of the league anticipated accomplishing but little yesterday. Their surprise was as great as it was agreeable last night to find that without the house-to-house canvass of a single precinct they had again registered more than 2000 women.

"Where they came from," said Miss Jeanette Converse last night, "I cannot understand. Our deputies all knew of from one to a dozen women who had delayed making their affidavits until the last minute and they had their work so well in hand that we handled these miscellaneous calls with as much system as we had covered our precincts. In this way one woman registered thirty-eight others today. She worked in a taxicab which she has rented through the present campaign.

"One of the plans which profited us handsomely was the endless chain telephone system inaugurated by Miss Frances Holmes. We had letters in blocks of ten from this scheme, which brought us registrations by the hundreds. In one day this idea resulted in nearly 800 registrations.

"We want all deputies working with us to be sure that their affidavits have all been returned to the Courthouse before noon today. We have been advised by Mr. Lelande that no registrations will be accepted after that hour."

Enthusiastic over the good work accomplished, Mrs. Frank Gibson last night said:

"We have had a rather remarkable demonstration in the matter of our expenses. So many women have been anxious to give to the cause and so many others have known just what to do that we have never found it necessary to make a single call for funds and for the present the directors have decided to have no membership dues.

"The manner in which women respond to a call when anything civic is at stake is so hearty and so instant that even we, who are most enthusiastic about woman's suffrage, have been constantly surprised, both by the ardor and the quality of volunteer work done this last week. I think it has established a precedent in politics and I know that it is only a forerunner of what is to be expected from women in the future."

Mrs. D. C. McCan said: "We will continue in our present offices here in the Merchants' Trust building, until after the election, on December 5. We are going to take an active part in every day's work to be done in this campaign. We are going to see that our work for a large registration is not lost. One of the things which have made women wish to enter politics was the utter indifference of the thousands of men to their civic duties. The big stay-at-home vote is a shame to any city and we are going to make a strong effort to induce all women who register to vote. So much is at stake in the present election that I do not think they will fail since to do so would be to fail themselves. The women of Los Angeles are going to vote.

"After December 5 our work will not be finished. We have had calls from all over the State to continue our organization and we are going to remain as a permanent organization under the name of the Woman's Progressive League of California. We have for a beginning a membership of 3000 capable women who are thoroughly interested in civic affairs. Every mail brings in others. Tuesday night alone brought us 700 names. We have no dues and we have no party other than the support of any candidate or party guaranteeing intelligent and helpful legislation."

In support of this plan, the league yesterday issued the following call:

To the Women of California:

The Woman's Progressive League of California announces itself as a permanent organization, formed for the purpose of educating women in the principles of government and citizenship, the consideration of proposed candidates and for initiating legislation, especially that effecting women and children.

The Women's Progressive League invites the affiliation of every woman in California who wishes to further and develop this work.

A meeting will be held in Los Angeles, January 10, 1912, at which delegates from every section of the State will be present.

MRS. GEORGE L. COLE, President;
MRS. FRANK A. GIBSON, Vice-President;
MRS. OLIVER P. CLARK, Secretary;
MRS. C. H. KYSOR, Treasurer;
MRS. DAVID C. McCAN,
MRS. JOHN D. HOOKER,
MRS. R. L. CRAIG,
MRS. OLIVER C. BRYANT,
MRS. GEORGE A. BARRY,
MRS. GEORGE H. WADLEIGH,
MRS. FRED W. WOOD,
Woman's Progressive League.

### ANARCHIST MEMORIAL.

CHICAGO HANGING MEETING.

A handbill announcing a meeting in Burbank Hall this (Friday) evening "to commemorate the judicial murder of the Chicago anarchists" was picked up by a police officer in the Pacific Electric depot this morning. Capt. Haupt referred the matter to Deputy City Prosecutor Nimmo for his opinion. The latter after looking the matter up said he could find no law forbidding the distribution of such literature. Nimmo was of the opinion there was a Federal statute passed shortly after McKinley was assassinated forbidding the distribution of anarchistic literature, but the United States District Attorney was unable to find it this morning.

The speakers billed are Richard Flores Magon, R. R. Polacios, William C. Owen and L. Caminita.

The meeting is to convene at 8 o'clock.

Capt. Haupt has not decided what action will be taken by the police, but says in all probability plain clothesmen will attend. Publicly the police will ignore the meeting.

The "Chicago Anarchists" are the ones executed for the Haymarket riots in 1886.


# Your Money Back

If you get a pair of Goodyear welt, Nature-Form Shoes that does not have whole vamps (not cut off under toe cap), double capped sole leather box toes, sole leather counters, sole leather inner soles and white oak tanned outer soles, return the sales-slip with the shoes, worn or not worn, and get your money.

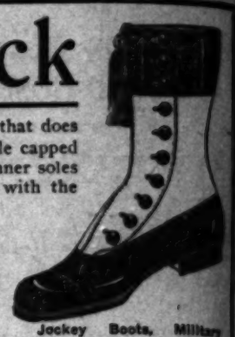

Jockey Boots, Military Boots, Pony Boots; all sizes and leathers.

## We Have 294 Styles

The price (stamped on sole at factory) is 25c to 50c less than same grades elsewhere.

## Nature Form Shoes

are made of the highest grade materials throughout. They conform to the natural lines of the heel, arch, instep and toes.

See demonstration in our Broadway window of saw cutting through shoe to show its honest construction.

## Shoes for Men, Women and Children

**WATCH FREE!** When your purchases of Nature-Form Shoes for boys, girls and babies amounts to $15. This is a New Haven watch—not the cheap dollar kind.

Your friends can trade on your watch card. Ask for one.

Boys' or Ladies' Size

Gordon HOSIERY

Gordon, Onyx and Holeproof hosiery for men, women and children—known and advertised the world over as the BEST hose made—25c to $2.00.

**Come Early! Saturday is Carnation Day**
In Children's Department

## Regal Shoe Store

Entrances 302 SOUTH BROADWAY 224 WEST THIRD ST. Bradbury Building
A. S. VAN DEGRIFT, PROP.


### FEWER PIERS IT APPEARS.

**Venetian Council Does Not Favor a Multiplicity of the Things Upon Which Toredos Feed.**

VENICE, Nov. 9.—At least two of the three pleasure piers that were proposed will not be built, but the city has granted to Abbot Kinney permission for the construction of one at the foot of Center street and the promise is that work will be commenced on this in the near future, the plans for it having already been adopted. One of the others was desired by David Evans, at the foot of Brooks avenue; but the City Trustees refused to grant the permission. The third was requested by Milton Carlson, the Swedish Consul of Los Angeles, who would have built at the foot of Naval street. But instead of saying yes to his prayer, the trustees told the Great Western Amusement Company to get busy and build its pleasure place by June 1 and the old permit would hold good.

It was stated this evening that the Selig Moving Picture Film factory would not be located in South Santa Monica, as had been expected, but would perhaps tomorrow close a contract for the occupancy of a commodious back country site, taking possession of the property on a lease covering a number of years. The Santa Monica site was north of Pier avenue and east of Trolley Way, but the property of the electric line was found to be too small to accommodate the actors, actorines, menagerie and film factory. The coming to the beach of this film factory will give employment to a large number of people the year round and will add materially to the permanent population of the seaside.

### USED TO BEING ARRESTED.

**Man Who Lives Close to Nature Taken Up as Suspect, But Squares Himself with Police.**

Walking in his bare feet and with his long locks uncovered, Peter Cassidy, apostle of the "natural life," was arrested by Policeman Melchor last night on suspicion that he needed investigating. The prisoner was dressed in a thin linen suit and carried a bundle of poems in his hand when first accosted by the officer. He declared himself the disciple of the Apostle Peter.

At Central Station Cassidy meekly declared that he had harmed no man and that he previously had been persecuted by the police in other cities because he chose to wear the garb that nature intended. He is here, he stated, simply as a religious worker and to seek support for a constitutional amendment to prevent the police from interfering with persons desiring to live close to nature. He was released.

### SOUTH PASADENA NOTES.

SOUTH PASADENA, Nov. 9.—The Model Grocery Company has a horse that is a worse kicker than a government mule. For the second time within a week it has kicked employees who have had charge of its care. Arthur Vatcher, a driver, was today kicked by the horse, receiving a blow on the knee, which laid him up. R. J. Crane, the other employee, who was kicked, is still confined at his home, No. 1010 Hope street.

A meeting of the Women's Improvement Association will be held December 6 at Alexander Hall for the purpose of discussing the clubhouse proposition. Two schemes are being considered by the ladies, one being to trade the site now owned by the association at the corner of Fremont avenue and Rollins street for one located near the library. The other plan is to build a temporary bungalow on the site which the club now owns, such a one as could be utilized for a residence when the property is sold.

Work is progressing rapidly for the "zig-zag" party to be held next Wednesday, under the auspices of the Women's Improvement Association, for the benefit of the clubhouse fund.

The new Marengo-avenue kindergarten will positively be opened next Monday morning, with Miss Mildred Obarr of Sacramento as teacher in charge.

A. R. Tillinghast, pastor of the Universalist Church of Pasadena, addressed the High School students at assembly period yesterday morning on "John Ruskin."

### SANTA MONICA.

SANTA MONICA, Nov. 9.—Mrs. J. W. Dow, mother of R. H. Dow, candidate for Mayor, is critically sick at her home on Nineteenth street. She is about 70 years old and has been in failing health for a long time.

### PANAMA CANAL ON SCREEN.

The immensity of the Panama Canal was impressed upon the minds of those who listened to the illustrated lecture of Mr. and Mrs. E. H. Kemp in the Auditorium last night. The vast work done and yet to be done on the great Culebra Cut, the building of the locks, beside the great amount of preliminary effort, was shown by the views and motion pictures thrown upon the screen by Mr. Kemp, while Mrs. Kemp gave a word picture of the situation. The pictures and lecture are both entertaining and instructive. Those who saw and heard are better able to understand the prodigiousness of the undertaking. The scenes from real life in the tropics are another source of education. The thoroughness of the government in its effort to protect its employees from disease is illustrated.

### PAINTERS TO STRIKE.

FRESNO, Nov. 9.—[Exclusive Dispatch.] Unless their demands for $4.50 per day with a half holiday each Saturday are granted by 8 o'clock tomorrow morning, fifty members of the Painters' Union will strike. The strike has been sanctioned by the Fresno Labor Council and the time limit of ninety days expires tomorrow morning. The painters are now working eight hours per day with a wage scale of $4. It was stated tonight that all the contractors would grant the increase and also a Saturday half holiday.

### HIS IDEA OF IT.

Patrons of the Phoenix bar, No. 421 South Main street, made a quick exodus last night, when R. F. Fitzpatrick, a bricklayer, employed by the National Fireproofing Company, fired three times into the ceiling in an effort to frighten a man who wanted to start a fight. He was arrested and told the police that he had been engaged in a dispute with his alleged would-be assailant previous to entering the saloon and that when the trouble was renewed, thought it was time to draw his revolver.

### WITH THE GOODS.

SAN JOSE, Nov. 9.—[Exclusive Dispatch.] Detectives under instructions of the Chief of Police this morning arrested a young man who gave the name of Charles Baker, while he was in the act of trying to sell an almost new motorcycle for a small amount. They recognized the machine as one stolen on the street in Sacramento a week ago. The police also recovered a valuable automobile coat which Baker had sold at a second-hand store. This was one of two stolen Tuesday night, together with a gray overcoat, a sack coat and a pair of ten-dollar automobile gauntlets, from a garage in Santa Clara. Baker was taken to the city prison, where he confesed.

BIGGER and better than ever. Times Cook Book. Now on sale. Price 25c, postage 5c extra.

"AS a man saieth, so is he." Use hygienic recipes in The Times New Cook Book. Now on sale. Price 25c; postage 5c extra.

### BLANK PAPER IN ENVELOPE.

**Marysville Minister Surprised by Fee, But Sacramento Bank Out Later Sends the Bills.**

[BY DIRECT WIRE TO THE TIMES.]

SACRAMENTO, Nov. 9.—[Exclusive Dispatch.] When Charles C. Ellis, a clerk in the California National Bank in this city, and Miss Margaret Carbine, also of Sacramento, went to Marysville last Sunday on an excursion trip, they concluded to surprise their friends by getting married. When the Rev. Thomas Nicholas had pronounced the twain one, Miss Carbine handed him an envelope, in which was supposed to be a liberal fee.

The minister, knowing Ellis to be connected with a bank, thanked him profusely before opening the envelope. Later, he found it contained a blank piece of note paper.

The story reached here today, and when Ellis was asked concerning it he was dumbfounded, and could only explain by saying his excitement must have caused him to forget to point out his intention of wrapping the bills in the note paper and placing them in the envelope. He sent the bills by mail today.

### WOMEN RUSH TO REGISTER.

SAN JOSE, Nov. 9.—A rumor that registration would close tonight at 5 o'clock sent women scurrying to the County Clerk's office, where three clerks were kept busy making out the affidavits. Yesterday and today all women registered and many out-of-town applicants were advised not to register at this time, as their votes would be of no avail before January 1. Nearly all the school teachers in town went in bevies and groups from the High School and grammar grades to the County Clerk's office to register.


## How to Always Have Youthful Complexion

(New York Fashion Letter)

It is not how much attention you give, but rather the kind of treatment you employ, that insures the youthful tint and velvety softness and clearness to the skin, which are the "earmarks" of the perfect complexion.

By dissolving a small original package of mayatone in a half-pint witch hazel you will have an excellent lotion for cleansing the skin of all impurities and giving to the complexion a rich embellishment. This lotion, gently massaged into the skin until it vanishes, gradually removes pimples, blackheads and fine lines, and you will have a skin that is clear, rich in its virgin purity, exquisite in texture and fascinating tint. No powder or rouge is necessary when the mayatone lotion is being used.




Solid.

## EMPHASIS ON OLD GOSPEL.

*An Evangelistic Climax to the Convention.*

*Little Boy's Mite Multiplied Many Fold.*

*Street Demonstration and the Final Session.*

The Southern California Sunday-school convention closed yesterday with a day of emphasis on the Old Gospel—a fitting climax to what has been one of the best conventions ever held in Southern California. President Seccombe, General Secretary Waltrip and all others who have had a hand in making up its programmes and directing its activities, have great reason to congratulate themselves.

J. Shreve Durham, a strong, sensible, modest young Kentuckian, has easily been the dominant figure. His sincere, attractive personality has enabled him at all times to hold the ear of the convention to the limit, whether talking on organization, soul-winning, or to secure funds to press the local work. He won his spurs as an organizer in Kentucky, where he points to a county in which every man, woman and child in the county is a member of some department of some Sunday-school. Three years ago, when the International convention was in session in Louisville, the Department of Home Visitation was established and Durham placed at its head, with headquarters in Chicago. In the three years he has, through individual workers, succeeded in visiting in their homes, over 14,000,000 people. In telling how to visit the people of a city, he said to the convention:

"Two hours is better than two days. If you took two days you would have to depend upon people who are not busy—and people who are not busy are worth nothing in Christian work."

He read the invitation which the visitor presents at every house, and it is signed by every possible color of religious belief, as the purpose is to visit everybody.

"Now, that's a square deal, isn't it?" he asked. "You see nothing there about Baptists, do you? Or Methodists, or Presbyterians, Protestants or Catholics; Jews or Gentiles, do you? It's a square deal for everybody, and the visitors go in pairs, no two of the same denomination, if possible."

One of the most effective incidents at the convention since it opened was at the close of Durham's talk on "Soul Winning." He related an incident in which a large crowd of travelers eating at a restaurant were attracted by the singing of the cooks in the kitchen, and everybody stopped eating to listen. They were singing "There's No Friend Like the Lowly Jesus, No, Not One; No, Not One." As Mr. Durham walked from the platform, the audience took up this song and sang it with much effect.

Dr. Oren B. Waite, field secretary of the Methodist Sunday-School Board, made a powerful talk along the lines of the essentials of the gospel, in which he declared:

"I have no sort of sympathy with any the personal teachers to teach know ho to me of the c spirit. reality, flowers, things of Dr. W "Christ deliverin dress, a "There which u ple and Jesus Ch ing don even at be unite Church at home. The th address can no laid, wh added to tions fro Follow P. Stout of the La fully dra of the vi A little years old, in the ve day and do with m school. Seccombe to the pl by which dollars t work. through mite, is n scribed member The fo at the cl President president, ing secre treasurer, tive of In Chapman. A resol on the U cease gra ers within one decla mightiest that it i schools; Sunday amusemen recting th ernor of At 7:3 sion was f headed by about 100 marched assembling Church, convention Consider down in corner," gathered for the p quietly an men, of wh ter, but r However, paraders These wer came from after the e "You're no for the doll he'll stop men in ja tians you presentable The chu the greate tion, and Dr. Matt S tor of the Pasadena,

## Real Injuns in War Paint

Sioux squaw and papoose.

Cowgirl

### The Color and Flavor of t

As seen in the 101 Ranch Real Wild West Show, first time tomorrow.

The "Wild West" as it was and is; not as fictionists and eastern showmen imagine it; bronco busting and steer throwing as it is done on the great ranches; real Indians in real war paint; cowboys and cowgirls; vaqueros, rurales and Cossacks—these are among the heralded attractions of the 101 Ranch Wild West Show, which will open a three days' engagement at Prager Park Saturday afternoon.

It is asserted by the management that this is the only wild west show that shows western cowpunchers and not eastern actors, and that was organized in the West instead of the East, on fact instead of on theory.

Another assertion made by the management of this show is that the 101 Ranch at Bliss, Okla., which produces all the horses in the show and from which are recruited the cowboys and cowgirls in the troupe, is the largest ranch in the world. Ergo, says the management, the actors in the great drama pres troupe of horses are who learne is a busin stunts are of the thin ranch.

Among following the plains, games; co Cossacks steppes of riders fro Rio Gr mounted of the M bucking. In additio a game o tween me and cowg Saturda parade of downtown

Solid.

## EMPHASIS ON OLD GOSPEL.

*The Evangelistic Climax to the Convention.*

*Little Boy's Mite Multiplied Many Fold.*

*Street Demonstration and the Final Session.*

The Southern California Sunday-school convention closed yesterday with a day of emphasis on the Old Gospel—a fitting climax to what has been one of the best conventions ever held in Southern California. President Beecombe, General Secretary Waltrip and all others who have had a hand in making up its programmes and directing its activities, have great reason to congratulate themselves.

J. Shreve Durham, a strong, sensible, modest young Kentuckian, has easily been the dominant figure. His sincere, attractive personality has enabled him at all times to hold the ear of the convention to the limit, whether talking on organization, soul-winning, or to secure funds to press the local work. He won his spurs as an organizer in Kentucky, where he points to a county in which every man, woman and child in the county is a member of some department of some Sunday-school. Three years ago, when the international convention was in session in Louisville, the Department of Home Visitation was established and Durham placed at its head, with headquarters in Chicago. In the three years he has, through individual workers, succeeded in visiting in their homes, over 14,000,000 people. In telling how to visit the people of a city, he said to the convention:

"Two hours is better than two days. If you took two days you would have to depend upon people who are not busy—and people who are not busy are worth nothing in Christian work."

He read the invitation which the visitor presents at every house, and which is signed by every possible color of religious belief, as the purpose is to visit everybody.

"Now, that's a square deal, isn't it?" he asked. "You see nothing there about Baptists, do you? Or Methodists, or Presbyterians, Protestants or Catholics; Jews or Gentiles, do you? It's a square deal for everybody, and the visitors go in pairs, no two of the same denomination, if possible."

One of the most effective incidents of the convention since it opened was at the close of Durham's talk on "Soul Winning." He related an incident in which a large crowd of travelers eating at a restaurant were attracted by the singing of the cooks in the kitchen, and everybody stopped eating to listen. They were singing "There's No Friend Like the Lowly Jesus, No, Not One; No, Not One." As Mr. Durham stepped from the platform, the audience took up this song and sang it with much effect.

Rev. Oren B. Waite, field secretary of the Methodist Sunday-School Board, made a powerful talk along the lines of the essentials of the gospel, in which he declared:

"I have no sort of sympathy with any theology that emasculates the personality of Jesus Christ. We as teachers in the Sunday-school ought to teach it as our ideal. I do not know how you may think of it, but to me it seems that I cannot think of the child life outside of the divine spirit. We must make God a living reality, just as the birds and the flowers, and the sky are the natural things of the child's life."

Dr. William Horace Day spoke on "Christ the Unifier of the World," delivering an intensely interesting address, saying in part:

"There is just one source through which unity may be brought to people and nations, and that is through Jesus Christ. Glorious work is being done, but it is pitifully inadequate even at its best. If the world is to be united on one foundation, the Church will have to seek greater unity at home."

The theme upon which he built his address was: "For other foundation can no man lay than that which is laid, which is Jesus Christ," and he added to its interest by many illustrations from his foreign travels.

Following these addresses, Prof. B. P. Stout sang by request, "The Sword of the Lord and of Gideon," a powerfully dramatic representation in song of the victory by Gideon's band.

A little boy, Harold Porter, about 5 years old, stopped President Beecombe in the vestibule of the church yesterday and asked him what he should do with money he had for the Sunday-school. He had a penny, and Mr. Beecombe took the boy and the penny to the platform, and made it the text by which he added many hundreds of dollars to the fund to support the work. Just how much was received through the story of the little fellow's mite, is not known, but five men subscribed $30 each, to make him a life member of the association.

The following officers were elected at the close of the afternoon session: President, J. C. Ford, San Diego; vice-president, S. T. Martin, Rialto; recording secretary, C. H. Parsons, Artesia; treasurer, W. L. Malone; representative of International Committee, C. C. Chapman, Fullerton.

A resolution was adopted calling upon the United States government to cease granting liquor licenses to dealers within prohibition territory. Also one declaring the Bible to be the mightiest force in the world today, and that it should be read in the public schools; and another declaring for a Sunday law against commercialized amusements and occupations, and directing that a copy be sent to the Governor of California.

At 7:30 o'clock last night a procession was formed on Los Angeles street, headed by the Boys' Brigade, and with about 1000 men and boys in line, marched through the streets, before assembling at the First Methodist Church, where the last session of the convention was held.

Considerable excitement resulted down in the neighborhood of "hobo corner," where a number of Socialists gathered about the men assembling for the parade. They were talked to quietly and decently by the Christian men, of whom B. P. Stout was the center, but responded with billingsgate. However, there was no trouble, as the paraders refused to become excited. These were some of the cries that came from the crowd: "Just wait till after the election, an' we'll show you!" "You're nothing but a hobo, working for the dollar!" "Put him to work an' he'll stop dom quick!" "You put 400 men in jail; that's the kind o' Christians you are!" And many others, less presentable.

The church was packed with one of the greatest audiences of the convention, and addresses were delivered by Dr. Matt S. Hughes, the eloquent pastor of the First Methodist Church, Pasadena, and Henry F. Cope.

*Real Injuns in War Paint in This Show.*

Sioux squaw and papoose.

Cowgirl

### The Color and Flavor of the Range

As seen in the 101 Ranch Real Wild West Show, which will be here for the first time tomorrow.

The "Wild West" as it was and is; not as fictionists and eastern showmen imagine it; bronco busting and steer throwing as it is done on the great ranches; real Indians in real war paint; cowboys and cowgirls; vaqueros, rurales and Cossacks—these are among the heralded attractions of the 101 Ranch Wild West Show, which will open a three days' engagement at Pogue Park Saturday afternoon.

It is asserted by the management that this is the only wild west show that shows western cowpunchers and not eastern actors, and that was originated in the West instead of the East, on fact instead of on theory.

Another assertion made by the management of this show is that the 101 Ranch at Bliss, Okla., which produces all the horses in the show and from which are recruited the cowboys and cowgirls in the troupe, is the largest ranch in the world. Ergo, says the management, the actors in the great drama presented by the traveling troupe of 850 real rough riders and horses are every one of them persons who learned how to ride where riding is a business and a pleasure. Their stunts are not acting, but a repetition of the things they learned to do on the ranch.

Among the heralded thrillers the following are mentioned: Indians of the plains, in native costume and games; cowboys and wild west girls; Cossacks—reckless riders from the steppes of Russia; Mexican rough riders from the land bordering the Rio Grande; rurales—Mexican mounted police; vaqueros, real types of the Mexican cowboys; champions, bucking, horse-roping and shooting. In addition to these there is promised a game of football on horseback between mounted Indians and cowboys and cowgirls.

Saturday morning there will be a parade of the performers through the downtown streets.


WAR DOG OF OUR NAVY

# The Battleship "Oregon"

WILL BE AT

# VENICE

Saturday, Sunday, Monday and Tuesday

**Visitors** Admitted to the great Battleship each day from 10 to 11:30 A.M. and from 1 to 5 P.M. Round trip fare from Venice Breakwater only 25c. Plenty of launches. The Oregon's popular band will play a concert on St. Mark Plaza from 1:30 to 2:30 Sunday. Special dance for the enlisted men Saturday evening. The public is invited.

DON'T FAIL TO VISIT THIS FAMOUS BATTLESHIP

TONIGHT the public is invited to attend the exercises inaugurating the work of the *Venice Marine Biological Station of the University of Southern California* at the Venice Auditorium. Speakers, Geo. F. Bovard, Abbot Kinney, Albert B. Ulrey, Ezra A. Healy, Chas. L. Edwards. Music, Pipe Organ and Venice of America Band.

Take Pacific Electric Cars at Hill Street Station


The Contest.

## CLAIR TUCKER OF UPLAND ADVANCES EIGHT PLACES.

*Sherman Hall of San Fernando-Pasadena and George Anderson of Glendale March Beyond the One Hundred Thousand Mark—Mrs. Watson of Westminster and Jean Hiriart Come Nobly to the Front.*

**COMMISSIONS ON NEW BUSINESS.**

| | |
|---|---|
| 12 months or longer | $1.00 |
| 6 months | .50 |
| 4 months | .35 |
| 3 months | .25 |
| 1 month | .10 |
| 12 months, Sunday only | .50 |

**Contestants are especially cautioned to mark very plainly on every subscription slip, whether the subscription is new or old, as in order to draw commissions it is necessary that this office should have the slips made out in detail by contestants.**

**The names of contestants not having scored 7500 net subscription points by November 15 will be dropped from the bulletin.**

**If at any time between November 15 and the close of the contest those who have been dropped are able to run their scores up to this number they will be reinstated and be eligible to the prize list. The prize list on November 25 at the close will consist only of those whose names are printed in the contestants' bulletin of that day. No others will be eligible under any circumstances.**

**By net subscription points we mean the points upon your scores over and above the 7000 given at the time of nomination and the points secured from coupons turned in to the credit of the various contestants. In other words, we mean points that represent paid subscriptions only.**

Two young contestants passed into the 100,000 class yesterday.

George Anderson, the Glendale boy, scored 19,950 and advanced his standing one place, passing William Sherman Hall, whose 1800 points also gave him more than 100,000.

The unexpected and sensational feature of the day's reports was the score of Clair Tucker of Upland, amounting to 16,300, and advanced this score eight places in the list.

Jean Hiriart of Los Angeles went up four places, and Mrs. S. L. Watson of Westminster also accomplished the same stunt.

Sixteen days more remain before the close of this wonderful piece of work. Contestants may be happily conscious of having participated in what is now the largest contest on record, and will be upon its completion a business enterprise of a size that will doubtless take many years for any other paper to equal.

As the closing days approach, the public is awakening to the fact that in many cases subscriptions are due to contestants that have been promised for many weeks, and it is the accumulation of these subscriptions that is so rapidly advancing the scores from day to day. Many contestants are holding out their scores with the idea of making a clean sweep on the night of November 25. The idea seems to be not to allow other contestants to peep at the scores until too late to get out and beat them.

On Sunday morning something more will be said of these prizes. Now that the end is so close, it seems well that a more intimate knowledge be possessed than that given in the mere list which is published every day.

**CONTESTANTS' BULLETIN.**

November 10, 1911.

**NOTE: Names of contestants not having scored 7500 subscription points by November 15, will be omitted and only those whose names appear at the finish will be eligible to prizes in the Greater Contest.**

| | |
|---|---|
| John Scott, Jr., La Habra | 1,070,256 |
| A. S. Burns, Los Angeles | 963,475 |
| E. Rietzke, Glendora-Ventura | 592,575 |
| L. O. Lieber, Los Angeles | 441,025 |
| Mrs. O. B. Tout, Calexico | 309,680 |
| Mrs. Ella C. Carlin, Long Beach | 307,262 |
| Mrs. J. M. Williams, Los Angeles | 273,500 |
| Lewis P. Black, Monrovia-Duarte | 220,965 |
| Minnie Litchner, Alhambra | 193,960 |
| Marie Rorick, Los Angeles | 171,760 |
| Alys Sweet, Los Angeles | 138,497 |
| W. C. Woodworth, Covina | 137,640 |
| Lillian Blood, Los Angeles | 135,581 |
| Mrs. H. W. Cole, Los Angeles | 132,695 |
| Mrs. I. F. Reed, Santa Monica | 124,142 |
| E. Jack Bussell, Los Angeles | 120,180 |
| H. F. Barton, Glendale | 100,931 |
| George H. Anderson, Glendale | 101,180 |
| William Sherman Hall, San Fernando-Pasadena | 100,120 |
| F. M. Edgar, Maricopa | 75,150 |
| Lois Irene Benton, Azusa | 63,475 |
| A. B. Eells, Ventura | 59,213 |
| Ina Smith, Artesia | 59,020 |
| Harry Michle, Riverside | 55,224 |
| Geoffrey A. Parkes, Pasadena | 52,702 |
| G. W. Beck, La Habra | 49,527 |
| Robert Neiman, Highland | 49,450 |
| Gertrude Linsenbard, Los Angeles | 49,043 |
| Leo Germain, Los Angeles | 48,410 |
| Clair Tucker, Upland | 47,570 |
| Russell Kreichbaum, Los Angeles | 47,469 |
| Mrs. M. E. Martin, Los Angeles | 45,600 |
| Pearl O'Connell, Norwalk | 38,360 |
| Everett C. Foss, Hollywood | 37,720 |
| Leo Morinaga, Tropico | 37,015 |
| Arthur Goldsmith, Ocean Park | 36,145 |
| Clara B. Moulton, Riverside | 32,041 |
| Marcta M. Pedley, Pomona | 32,268 |
| Oscar Willenberg, Los Angeles | 31,325 |
| Delburt Myers, Los Angeles | 29,540 |
| Mrs. S. L. Watson, Westminster | 28,225 |
| Amos Colburn, Upland | 25,983 |
| Granville E. Starbuck, Redlands-San Bernardino | 24,855 |
| Sadie M. Dunseath, Los Angeles | 24,290 |
| Alita Seely, Huntington Beach | 19,687 |
| Ida E. Carpenter, Los Angeles | 17,890 |
| Hester Jewell, San Dimas | 17,425 |
| Carl Harvey Cuddeback, Los Angeles | 17,345 |
| Ottina Pasor Petersen, San Pedro | 16,920 |
| Harriet A. Hayden, Los Angeles | 16,552 |
| Henry D. Gibbs, Pomona | 16,050 |
| Jean Hiriart, Los Angeles | 16,055 |
| Miss A. B. Sault, Santa Barbara-Pasadena | 16,000 |
| Audrey Waidler, Anaheim | 15,350 |
| Helma Schmidt, Los Angeles | 14,375 |
| Clarence Hopkins, Burbank | 14,342 |
| Edward M. Davis, Los Angeles | 12,982 |
| Donald Huff, Hollywood | 12,220 |
| Margaret Ingraham, Los Angeles | 12,075 |
| Alyce L. Larrieu, Los Angeles | 10,580 |
| Clara Hogan, Los Angeles | 9,901 |
| Fred W. Stein, Los Angeles | 9,820 |
| Frank C. Marter, Fullerton | 9,214 |
| Preston Marshburn, Orange | 8,284 |
| George Jehlinger, Los Angeles | 8,274 |
| Donald Fairchild, San Fernando | 6,945 |
| Elwood Cooper, Oxnard | 6,600 |
| Mrs. F. E. Wilcox, Los Angeles | 6,385 |
| Loren Noyes, Los Angeles | 6,095 |
| Mrs. Bert Peacock, Los Angeles | 5,765 |
| Ada Deutsch, Santa Barbara | 5,352 |

**List of Prizes.**

| | |
|---|---|
| First Prize—Choice of Cash $12,000 or Orange Grove ($10,000 with Bungalow $2000) | $12,000. |
| House and lot | $7,500.00 |
| House and lot | 5,000.00 |
| Alfalfa ranch | 4,500.00 |
| Lot | 4,000.00 |
| Lot | 4,000.00 |
| Bungalow | 3,000.00 |
| 20-acre property | 3,000.00 |
| 10-acre ranch | 3,500.00 |
| Mitchell six-cylinder touring car | 2,400.00 |
| Reo limousine | 3,250.00 |
| 20 cash prizes ($100 each) | 2,000.00 |
| Weekly and monthly cash prize | 2,000.00 |
| Lot | 2,000.00 |
| Lot | 2,000.00 |
| 5-acre orange grove | 2,000.00 |
| Runabout | 1,375.00 |
| Cash prize | 1,000.00 |
| Water-front lot, Balboa Island | 1,000.00 |
| Half-acre suburban residence lot | 1,000.00 |
| Player piano | 1,000.00 |
| 20 phonographs with dozen records ($32.50 each) | 650.00 |
| Cash prize | 500.00 |
| 10 gold watches ($50 each) | 500.00 |
| Piano | 500.00 |
| Furniture (your own selection) | 500.00 |
| Piano | 500.00 |
| Piano | 500.00 |
| Horse and buggy | 350.00 |
| Motorcycle, Reading Standard | 285.00 |
| 10 bicycles ($25 each) | 250.00 |
| Cash prizes | 250.00 |
| 10 pieces jewelry (your own selection) | 250.00 |
| Motorcycle | 265.00 |
| Motorcycle | 250.00 |
| Furniture (your own selection) | 250.00 |
| Furniture (your own selection) | 250.00 |
| Motorcycle, Racycle | 245.00 |
| Saddle horse with saddle and bridle | 200.00 |
| Victor Victrola | 200.00 |
| Furniture (your own selection) | 200.00 |
| Furniture (your own selection) | 150.00 |
| Furniture (your own selection) | 100.00 |
| Shotgun | 100.00 |
| Catalina fishing outfit | 75.00 |
| Trout fishing outfit | 75.00 |
| Shotgun | 50.00 |
| Shotgun | 50.00 |
| Shotgun | 35.00 |
| Shotgun | 35.00 |

TWO thousand recipes contributed by some of the best cooks in California are contained in the Times' New Cook Book. Now on sale. Price $1; postage 25 extra.

**NEW SITE WELL RECEIVED.**

**Normal School Trustees Make No Decision But Comment Favorably on Eastlake Park Proposition.**

A site for the new State Normal School was not selected by the members of the board of trustees of the Los Angeles State Normal School, who attended the meeting yesterday afternoon, because there was no quorum.

They received the offer of the so-called Huntington site of forty acres to the east of Eastlake Park and informally discussed the other sites made by the board under the provisions of legislative enactment. It provides for the expenditure of $100,000 for the grounds for the accommodation of a building or series of buildings to be erected with the proceeds of the sale of the present Normal School property. The board now has under consideration nine site propositions.

The board will probably meet in special session next week, following a visit to the Huntington site. This proposition received considerable favorable comment from the members because in acreage it is twice the size of most of the others. The other sites, location, acreage and cost follow:

Blewett site, twenty-eight acres, near Agricultural Park, $100,000; Mildell site, twenty acres, Vermont and First, $100,000; Highland Park site, twenty acres, Pasadena avenue and Avenue 53, $100,000; Echo Park site, twenty acres, Lake street and Sunset boulevard, $100,000; Sunset boulevard site, twenty acres, on Sunset boulevard near Harvard boulevard, $100,000; Priester site, twenty acres, on Santa Monica boulevard, near Vermont avenue, $90,000; Crowell site, twenty-two acres, Vermont avenue, $100,000; Workmen site, twenty-nine acres, Stephenson avenue and De Soto street, $87,000.

The Los Angeles Normal is larger than the parent institution at San Jose, and last year graduated the largest number of students ever graduated in one year by any State Normal School in the United States, with a class of 390. Including faculty there are now about 1700 in the school building.

**FORMER JUSTICE PASSES.**

**Bayha Dies of Heart Failure at His Home in Moneta—Had Career as Newspaper Editor.**

C. F. Bayha, former Justice of the Peace, died at Moneta on Wednesday of heart failure, aged 66 years. Bayha, who was formerly of Wheeling, W. Va., had long been a newspaper man, having been editor among other papers of the West Point Republican, Nebraska Staats Zeitung, Neligh Republican and Dakota City Mail, all of Nebraska. He ran as a delegate to the National Republican Convention in Cincinnati in 1876, but was defeated. His brother, John P. Bayha, Sr., resides in this city.

Bayha's newspaper experience proved valuable to him in deciding cases before him as a Justice of the Peace, and during his career he handled many important issues. The funeral service will be held at 1 o'clock this afternoon in Inglewood Cemetery.

**Traffic Ordinance.**

The new traffic ordinance, which contains a provision against the use of tires worn sharp, has been so modified that it will not prevent the use of chains and other devices on automobile tires to prevent skidding. So modified, the ordinance will be recommended next Tuesday by the Legislation Committee for passage by the City Council. The change was made at the request of a committee from the Automobile Club of Southern California.

**HERALD COMING RAINS.**

**Famous Artesia Crow Colony Is Black With the Unmusical Birds. Chorus of Caws Deafening.**

ARTESIA, Nov. 9.—The Artesia crows have returned for the winter, and old-time residents of the community announce that we will soon have the heavy winter storms. The crows, which are of an exceptionally large species, will live in the willows along the San Gabriel River southwest of this city all winter, flying north into the upper valleys every morning at sunrise and returning every evening.

There are thousands of birds in the colony and when the upper strata of air is very cold they will make their daily flight quite close to the ground and their cries make a continual roar. Each year since the oldest inhabitant can remember the crows have spent their winter season in Artesia, not leaving for the summer until late in May. In the mornings they stream across the country toward the Puente hills, and motorcyclists who have followed their flight say they sometimes go as far as the foothills around Ontario, returning again at night.

The "crow camp," as it is called, and which is located in the trees along the river bank, is an interesting place to visit. Great nests adorn the trees, and limbs worn bare by many claws are the resting places of those not raising young. When the crows begin to arrive at the camp in the evening the noise of their cries is fairly deafening, and hunters have been repeatedly attacked and driven away by the angry birds. Artesia people always welcome the return of the crow colony, as it heralds the coming of the winter rains.

**REDONDO BEACH.**

REDONDO BEACH, Nov. 9.—The October report by the Collector of Customs, of the port of Los Angeles, for the subport of Redondo Beach, shows an increase in the business done at this port. The following is the report: Imports, 7,212,396 feet of lumber, 1,250,000 shingles, 79,700 barrels of oil, 1519 tons of merchandise, 300,000 laths, 2310 passengers, steamers arriving, sixty-two; schooners, one; net tons, 50,236; men in crews, 2671.

Exports: 402 tons of merchandise, 1090 passengers, steamers departing, sixty-two; schooners, one; net tons, 50,236; men in crews, 2671.


**This Will Cure Your Cold**

Mix it for Yourself at Your Own Home. Nothing Secret About It. No Drugs

Medical authorities recognize the curative qualities of oil of pine in all inflammations of the mucous membrane of nose, throat, lungs and digestive organs. Wherever there is a catarrhal condition, leucorrhoea, gleet, inflammation of the urinary passages, or rheumatism due to uric acid, virgin oil of pine brings speedy relief.

The worst colds, coughs, soreness of the throat, bronchitis and catarrhal disturbances are said to disappear inside of twenty-four hours, if treated with absolutely pure virgin oil of pine, which is prepared by the Leach Chemical Company, of Cincinnati, Ohio, and supplied by reputable druggists everywhere in sealed ½-oz. vials, insuring freshness.

Mix the contents of one of these vials with two ounces of glycerine and half a pint of pure whiskey. Shake well and take a teaspoonful every four hours. It is not necessary for you to experiment with patent cough syrups or dangerous compounds of unknown ingredients, many of which contain drugs and opiates. Virgin oil of pine is nature's own remedy and is harmless, mild and soothing.

# Business: Markets, Finance and Trade.

## FINANCIAL NEWS SUMMARY.

[Furnished by Logan & Bryan, Members New York and Boston Stock Exchanges, Bradbury building.]

NEW YORK, Nov. 9.—Bank of England rate unchanged.

Americans in London strong; up ⅝ to 1¼.

United States Circuit Court approves American Tobacco reorganization plan with slight modification.

J. J. Hill says business is not bad in view of changes through which the country is passing.

Steel trade journals predict good railway contracts from now on.

National Railways of Mexico borrow $13,000,000 for one year from local bankers.

Directors of American Cotton Oil may pass semi-annual dividend today.

Southern Steel merger expected to be declared operative at meeting tomorrow.

D. L. and W. declared a dividend of 25 per cent. distributed in stock of Lackawanna Railroad Company of New Jersey.

Kuhn, Loeb and Company reported to have purchased and resold $6,500,000 fifty year refunding 4 per cent. of Oregon-Washington Railroad and Navigation Company.

## FINANCIAL.

OFFICE OF THE TIMES,
Los Angeles, Nov. 10, 1911.

BANK CLEARINGS. Bank clearings yesterday were $2,617,801.71. For the corresponding day of 1910, $1,285,427.45; for the same day of 1909, $1,016,414.25.

| | |
|---|---|
| Monday | $3,020,348.46 |
| Tuesday | 3,715,160.19 |
| Wednesday | 3,811,369.79 |
| Thursday | 3,017,901.71 |
| Total | $13,964,679.14 |
| Same Day, 1910 | 8,453,826.73 |
| Same Day, 1909 | 8,116,977.10 |

(Quotations furnished by the Los Angeles Stock Exchange:)

### OIL STOCKS.

| | Bid. | Asked. |
|---|---|---|
| Amalgamated Oil | $ 46.00 | $ 52.00 |
| American Pet. Co., pfd. | .... | 75.00 |
| American Pet. Co. com. | 31.00 | 32.75 |
| Associated Oil | 41.75 | 42.37½ |
| Brookshire Oil | .50 | .75 |
| Cal. Midway Oil Co. | .33½ | .35½ |
| Central | 1.00 | 1.05 |
| Colombia | 1.10 | 1.15 |
| Consol. Midway Oil Co. | .03½ | .04 |
| Continental Oil | .... | .25 |
| Emerald Oil Co. | .... | .45 |
| Fullerton Oil | .... | 4.50 |
| Jade Oil Co. | .23 | .... |
| Mexican Pet. Ltd. pfd. | 75.00 | 75.50 |
| Mexican Pet. Ltd. pfd. | 31.50 | 37.75 |
| New Century Oil Co. | .40 | .... |
| Olinda Land Co. (Oil) | .... | .45 |
| Palmer Oil Co. | .75 | .... |
| Pinal Oil Co. | .... | 7.00 |
| Pittsburg Oil Co. | .75 | .... |
| Section Six Oil Co. | .... | .45 |
| Traders' Oil Co. | 74.00 | 80.00 |
| Union | 98.25 | 98.50 |
| Union Provident Co. | 97.75 | 97.87½ |
| United Oil Co. pfd. | 97.75 | .... |
| United Oil Co. | .42 | .47 |
| Western Union | .... | 110.00 |
| White Star Oil Co. | .13 | .... |
| Wolverine Oil | .... | .... |
| Oleum, Dev. Co. | .04½ | .04½ |

### BANK STOCKS.

| | Bid. | Asked. |
|---|---|---|
| All Night & Day Bank | $115.00 | .... |
| American Savings Bank | 160.00 | .... |
| Bank of So. California | 85.00 | 90.00 |
| Broadway Savings Bank | 110.00 | .... |
| Central Nat'l. Bank | 200.00 | .... |
| Citizens' National | 212.00 | .... |
| Commercial National | 147.00 | .... |
| Equitable Savings Bank | 256.52 | .... |
| Farmers & Merchants Nat. | 235.00 | .... |
| First National | 581.00 | 600.00 |
| German American Savings | 340.00 | .... |
| Globe Savings Bank | 125.00 | .... |
| Merchants' Nat. Bank of L. A. | 115.00 | 117.00 |
| Merchants' National | 125.00 | .... |
| Merchants' Bank & Tr. Co. | .... | 135.00 |
| National Bank of Calif. | 205.00 | .... |
| National Bank of Comm. | 195.00 | .... |
| Security Savings Bank | 570.00 | 600.00 |
| The Southern Trust Co. (2 per cent. paid up.) | 82.50 | .... |

### BONDS.

(With accrued interest.)

| | Bid. | Asked. |
|---|---|---|
| American Petroleum Co. | 92 | 93 |
| Associated Oil Co. | 103½ | 104 |
| Cent. Pub. Rr. | 100 | 110 |
| Corona City Water Co. | 99 | .... |
| Cucamonga Water Co. | 97 | .... |
| Edison Elec. Co., 1st Refg. | 103½ | .... |
| Edison Elec. Co., 2nd Issue | 100 | 102 |
| Home Telephone Co. | .... | .... |
| Home Tel. Co., 1st Refg. | 70 | 75 |
| L. A. Gas & Elec. Co. | 97 | .... |
| L. A. Gas & Elec. Co. | 103½ | .... |
| L. A. & Pasadena Elec. Ry. | 102 | 103½ |
| L. A. Public Market Co. | 103½ | .... |
| L. A. Railway Co. | 107 | .... |
| L. A. & Redondo Ry. Co. | .... | .... |
| L. A. Traction Co. 1st | 103½ | 104 |
| L. A. Traction Co. 2d | .... | 104 |
| Mexican Nat'l Gas Co. | .... | .... |
| Pac. Elec. Ry. Co. | .... | 104 |
| Pac. Light & Power Co. | 103 | 103½ |
| Pac. Light & Pow. Old | .... | .... |
| Pomona & Ont. L. & P. Co. | 98 | .... |
| Pomona Con. Water Co. | 90 | .... |
| Riverside H. T. & T. Co. | .... | .... |
| Santa Monica Water Co. | .... | .... |
| San Diego Home Tel. Co. | .... | .... |
| S. D. H. T. & T. 1st Mtge. | .... | 70 |
| Santa Barbara Elec. Ry. | .... | .... |
| Tropico Water Co. | 100 | 102 |
| United Transportation Co. | .... | 65 |
| U. S. D. T. & T. Co. | 04½ | 75 |
| Whittier Home T. & T. Co. | 60 | .... |

### INDUSTRIAL AND PUBLIC UTILITIES.

| | Bid. | Asked. |
|---|---|---|
| Berlin, D. W. & L. Co. pfd. | .40 | 1.50 |
| Cal. Portland Cement Co. | 97.00 | .... |
| Edison Electric pfd. | 74.50 | 75.00 |
| Edison Electric com. | 66.00 | 66.50 |
| Emergency Hospital | 22.50 | 30.00 |
| Hamburg Com. & Sup. | .... | .... |
| Hanford Prod. pfd. | 22.50 | .... |
| Home Telephone com. | 6.50 | 6.60 |
| Hutchinson S. P. Co. | 17.00 | .... |
| L. A.-Athletic Club | 6.00 | 6.50 |
| L. A. Investment Co. | .... | .... |
| Mexican Nat'l Gas pfd. | 15.00 | 25.00 |
| Mexican Nat. Gas. com. | 10.00 | .... |
| Pasadena S. P. Co. | 4.00 | .... |
| Pac. Mut. Life Ins. Co. | 105.00 | .... |
| Pac. Com. Stone Co. | .... | .75 |
| San Diego H. T. & T. Co. | 24.00 | 27.25 |
| S. Moulin H. T. & T. pfd. | .... | 2.00 |
| Seattle Water Co. | .... | 77.00 |
| Title G. & T. Co. pfd. | 220.00 | .... |
| Title I. & Tr. Co. pfd. | 178.00 | .... |
| Title I. & Tr. Co. com. | 176.00 | .... |
| Title I. & Tr. Co. 2nd. | 176.00 | .... |
| U. S. L. & T. Co. pfd. | 95.50 | .... |
| Union Security Corp. pfd. | .... | 100.00 |
| Union Trust Co. | .... | 25.00 |
| Whittier Home T. & T. Co. | .... | 60.00 |

SALES—Morning session: 20 Am. Pet. Co. com. at 35.00; 10 Associated Oil Co. at 41.37½; 100 Cons. Midway at 3¾; 100 Mex. P. Ltd. pfd. at 75.00; 100 Palmer Oil Co. at 74½; 10 Union at 98.00; 10 do. at 94.00; 10 do. at 98.00; 10 do. at 98.50; 20 Union Prov. Co. at 97.87½; 100 Oleum Dev. Co. at 4¾; 1000 do. at 4¾; 500 do. at 4¾; 1000 do. at 4¾; 1000 do. at 4¼; 1000 do. at 4¼.

SALES—Afternoon session: 5 Edison Electric com. at 66.00; 10 Am. Pet. Co. com. at 35.00; 5 Cons. Midway at 4; 250 Jade at 30½; 10 Union at 98.00; 20 do. at 98.12½; 20 do. at 98.25; 20 Union Prov. Co. at 97.80; 40 do. at 97.50; 1000 Oleum Dev. Co. at 4¾.

### MINING STOCKS.

### CALIFORNIA.

| | Bid. | Asked. |
|---|---|---|
| Miscellaneous— | | |
| Cal. Mine M. Co. | .01 | .... |
| Consolidated Mines Co. | .01¼ | .01½ |

### NEVADA.

| | Bid. | Asked. |
|---|---|---|
| Miscellaneous | | |
| Goldfield Con. Mines | 4.47½ | .... |
| Johnnie M. & M. Co. (Searchlight District.) | .03 | .... |
| Quarantette | .... | 9.00 |
| Searchlight Parallel | .01¼ | .... |

^—Per 1000 shares.

SALES—Afternoon session: 1000 Black Butte Con. at 7¼; 1000 M. Big Four at 22.

## LOCAL PRODUCE MARKET.

There was only a moderate volume of trade. The market was devoid of features. The general tone was firm. Receipts of staples were about in keeping with the demand. The market was strong for fine new-laid eggs. Receipts of this description were light and additional sales were reported at a premium over quotations. Supplies were largely of mixed held and eastern fresh stocks, which met with a good demand. Arrivals were sixty cases.

The butter market showed no important change and ruled firm to steady. Receipts of fancy creamery were light, and demand was sufficient to absorb the receipts of this description. Ladles were in good supply and steady. Receipts were 44,874 pounds.

Cheese arrivals were 20,745 pounds. The market was a shade easier under the liberal receipts, but prices showed no quotable change.

There was no change in green fruit prices. There was a fair inquiry for choice lots of most descriptions and prices were generally well sustained under moderate receipts.

Apples continued to attract attention from prospective buyers and most varieties were in good call. Colorado Jonathans were best in call and good sound stock of this variety moved freely from $1.90 to $2.25 a four-tier box. Receipts were 18,778 boxes.

Grapes were in moderate receipt, but most of the stock was too soft to handle. Only fancy table grapes found a market and prices were firmly upheld. Cornichons, Tokays and Muscats sold from 90 cents to $1.10 a lug box.

Other fruits were in light call, but no change in prices was noted.

Green vegetables were in light call, but receipts were about in keeping with the demand and no change was noted along this line.

Potato receipts were 1075 sacks. The market continued in good shape under the light arrivals. Dealers are optimistic as to the future of the market, notwithstanding the fact that a number of them are storing their holdings and upholding the prevailing quotations. No large sales were reported.

The onion market ruled firm under the liberal receipts. No change in prices was noted. Arrivals were 2400 sacks.

Sweet potato receipts were thirty-one sacks. No improvement was shown in the market. It was dull, with only a fair passing trade reported.

Cabbage was quiet and again easier, with ample supplies. Most of the stock sold at 75 cents a sack.

The dried bean market was quiet and the market ruled weak under increased receipts, but prices were quotably unchanged.

Green bean arrivals were 1127 sacks. The market was firm on Limas, wax and green beans. Other varieties were weak.

### Prices Current.

EGGS—Fresh local ranch, candled, selected, 46; local ranch, case count, 42; eastern, 32@34; pullets, 26; eastern storage, 25@28.

BUTTER—Local prices to trade 2¼@ above quotations. Creamery extras, 32¼ per lb.; creamery firsts, 30; ladle, 2s per lb.; country, 23.

CHEESE—Local anchor, 18; northern fresh, 16@17; eastern, daisies, 17@17½; eastern twins, 16½; Longhorns, 16@16½; singles, 16½; Young America, 16@16½; Oregon daisy, 17@17½; Dom. Swiss block, 18; wheel, 19; imported, 33; Limburger, 17; cream brick, 18; Edam, 1.50; Sierra, 1.10 per box; Neufchatel, 1.60 per box; Camembert, 1.20 per box; Canada cream, 1.00@1.10 per doz.; Swiss, 45; German Breakfast, 1.10.

BEANS—Pink, No. 1, 4.00@4.10; Lady Washington, No. 1, 4.50@4.75; small white, No. 1, 4.60@4.75; Limas, No. 1, 5.50@5.75; black eyes, 4.50@5.00; lentils, 6.00@7.00; Garvanzas, 4.50; Mexican Reds, 4.75@5.00; Bayous, 4.50@5.00.

DRIED FRUITS—Apples, evaporated, 7½; 11½; Citron, fancy, 16; orange and lemon peel, 14@16; currants, imp. fancy, bulk, recleaned, 10; fancy 1-lb., 9@11; dates, packages, imported, Persian, fancy, 6s, 12½; Fards, fancy, 9-12s, 12½@13. Figs, black and white, 2s, 2@1.75; figs, white, 6 oz. pkgs., 90s, 1.70@1.75; 12 oz., 125s, 90-10 oz., 108s, 80; 16 oz. cartons, 12s, 95; Nectarines, per lb., 12. Peaches, 11@12½. Prunes, 40-50, 25-lb. boxes, 12½@13; 50-60, 25-lb. boxes, 10@11; 70-80, 9@10; 80-90, 8@9; 90-100, 7½@8; (when packed in 50-lb. boxes, 1½c extra.) Apricots, 16@17. Pears, 12@13. Plums, 15.

RAISINS—Sultanas, bleached, 9@10; unbleached, 7@7½; seeded, 5s for 15-oz. pkg., 7 for 12-oz. pkg. London layers, 2-crown, 1.40; 3-crown, 1.75; 4-crown, 2.00; 5-crown, 2.25; 6-crown, 2.50; loose Muscatels, 2-crown, 6; 3-crown, 6½; 4-crown, 7; 5-crown, 7½.

NUTS—New almonds, fancy, IXL, 19@20; almonds, fancy, paper shells, 15; Brazil, 17@18; filberts, large, new crop, 15; pecans, large, 17; small, 12; peanuts, raw, 5@6; peanuts, roasted, 7; peanuts, fancy roasted, 7@8; California raw, 6; California roasted, 7; cocoanuts, 1.10 per doz.; popcorn, local, 4.75@5.00; eastern, 5.50; Manchurian, 12½; walnuts, soft shell, 17; Naps, 16@17.

HONEY—Comb, fancy, water white, 1-lb. frames, 16@17; light amber, 12@14; white, 14½@15; extracted, light amber, 7½; water white, 8½; light amber, 7½; water white, 8½.

CITRUS FRUITS—Valencias, 4.00@4.50; lemons, 4.00@4.50; unpacked stock, 1.50@2.00; grapefruit, seedless, 5.00@6.00; seedling grapefruit, 4.00@4.25 per 100.

FRESH FRUITS—Apples, Ballfleurs, 4-tier, 95@1.10; 4½-tier, 80@90; Jonathans, 4-tier, 1.90@2.25; Spitzenbergers, 4-tier, 1.80; 4½-tier, 1.10; crabapples, 1.25; Greenings, 2.00; Rome Beauty, 4-tier, 1.90; Pearmains, 4-tier, 1.90; Cocoanut Ganoes, 2.35; Smith Ciders, 1.25; Missouri Pippins, 4-tier, 1.35; W. W. Pearmains, 4-tier, 1.25; bananas, 4½ per lb.; pineapples, 8@10; peaches, 1.50@1.75 per lug box; pears, Bartletts, 1.50; Winter Nelis, 1.25 per box; head, standard crates, 1.25@1.50; watermelons, 4@6 per lb.; grapes, Cornichons, 1.10 a lug box; Muscats, 75@90 a lug box; Tokay grapes, 60@ 1.00 a lug box; Casabas, 1.50@1.75 a crate; alligator pears, 1.25@1.50; pomegranates, 75@1.25 a lug box; quinces, 90@1.00; persimmons, 1.25 a box.

VEGETABLES—Artichokes, 1@10 per basket; raspberries, 10@12; blackberries, 8@9; cranberries, 9.75@10.50.

ONIONS AND CHILI—Strings, 13; loose, 1½; Mexican black, 2½; chiltepines, 7½; Japan, 3½; green chili, 30@35. Onions—Silverskin, 2.75@ 3.00 a sack; Yellow Danvers, 1.75; Australian Brown, 1.75; White Wax onions, 1.50@1.65; garlic, 10@ per lb.

POTATOES—Sweet yellow, 1.50@1.75 a cwt.; Highlands, 1.90@2.00; Salinas, 2.10@2.25.

GREEN VEGETABLES—Beets, 25 dos.; carrots, 90@1.00 a sack; parsley, 25@30 per doz.; turnips, 90@1.00 a sack; oyster plant, 15@20 per lb.; Hubbard, 2 per doz. peas, 10@12½; beans, Limas, 4@6 per lb.; wax beans, 4@5 per lb.; green beans, 4@5; watercress, 25@40 per doz.; spinach, 15@20; cabbage, 60@75 per sack; red cabbage, 2½ per lb.; green onions, 15@20 per doz.; leeks, 20@40 per doz.; lettuce, common, 90@1.10 per crate; parsnips, 45 per doz.; celery, new, 2.00@2.25 per crate; tomatoes, 40@50 per lug box; hothouse mushrooms, 60@1.00 per lb.; cucumbers, 60@1.00 per doz.; red chili peppers, 15@16 per lb.; green chilis, 8@5; celery root, 5 per lb.; rhubarb, winter crimson, 90@1.00; summer squash, local, 35@50 box; cucumbers, 60@75 per box; green corn, 60@80 per 7 sacks; husks, 40@50 per lb.; okra, 4@5; asparagus, white, 14@15; bell peppers, 4@5; eggplant, 3@ 4; cauliflower, 80@90 doz.; horseradish, 12½; Brussels sprouts, 7@8.

POULTRY—Sellers buy from the producer, live weight. Old roosters, 8; stags, 8; hens, 12@13; squab pigeons, 1.75 per doz.; fryers, 12; broilers, 16; roasters, 12; turkeys, 18@22; ducks, 12; geese, 12. Wholesalers sells to retailer, live weight: Hens, 15@18; fryers, 21; broilers, 21; squabs, 2.00; old roosters, 11; turkeys, 20@25; geese, 15; ducks, 16; roasters, 17. Dressed weight averages from 6c to 8c higher than live weight.

BACON—Winchester, 8-10-lb. bacon, 21½; Winchester, 6-8-lb. bacon, 23½; Empire, 20½; Premium, 18; Atlas bacon, 19½; Diamond "C," 19½; Puritan, 17½; Reindeer, 21½; Rex breakfast bacon, 1-2 avg., 21½; Rex Breakfast bacon, 12 avg., 19½; Rex bacon, 6-8 avg., 20½; 10-12, 20½; Colonial, 10-12, 19½; 12-14, 19½; Houser's pride bacon, 6-8 avg., 24; Angelus bacon, 6-8 avg., 28; Angelus bacon, 8-10 avg., 18½; Angelus bacon, 10-12 avg., 16; bacon strips, 15½; bacon backs, 16½; smoked beef tongues, 22; dried beef insides, 25½; dried beef knuckles, 25½; boiled beef tongues, 22; boiled and smoked beef tongues, 22.

DRY SALTED MEATS—Dry salt bellies, 12-14 avg., 13; dry salt bellies, 14-20 avg., 14½; dry salt fat backs, 14-20, 13½; loin backs, 14; ex. short clear, square cut, 13½.

| Meats—Per 100 lbs. | 5-lb. tin. | 10-lb. tin. | 25-lb. tin. | 50-lb. tin. |
|---|---|---|---|---|
| | S'ks. | S'ks. | S'ks. | S'ks. |
| Capitol flour | 3.50 | .... | .... | .... |
| Capitol graham | 3.60 | 3.50 | 3.35 | 3.20 |
| Buckwheat flour | 4.75 | 4.55 | 4.50 | 4.45 |
| Buckwheat flour, pure | 6.30 | 6.00 | 5.90 | 5.80 |
| Rye flour or meal | 3.70 | 3.50 | 3.45 | 3.40 |
| Cornmeal, W. & Y. | 3.70 | 3.50 | 3.35 | 3.20 |
| Oatmeal, Steel Cut | 5.70 | 5.50 | 5.45 | 5.40 |
| Oatmeal, ground | 5.70 | 5.50 | 5.45 | 5.40 |
| Hominy, large or small | 3.60 | 3.40 | 3.35 | 3.30 |
| Cracked wheat | 3.60 | 3.40 | 3.35 | 3.30 |
| Entire wheat flour | 3.30 | 3.10 | 3.05 | 3.00 |
| Pearl barley | 6.10 | 5.90 | 5.85 | 5.80 |
| Split peas, yellow | 6.70 | 6.50 | 6.45 | 6.40 |
| Split peas, green | 8.20 | 8.00 | 7.95 | 7.90 |
| Farina | 3.80 | 3.60 | 3.55 | 3.50 |
| Nutrina Germ | 4.30 | 4.10 | 4.05 | 4.00 |

GRAIN AND MEALS—Per 100 lbs. Alfalfa meals, 1.10; bone granulated, 2.05; bone meats, 2.05; blood meal, 3.35; XXXX beef scraps, 2.00; barley, rolled, 2.10; charcoal, 1.35; XXXX chick feed, 2.90; do., bale of 70 five-pound bags, 3.30; do., bale of 10-lb. bags, 3.10; corn, eastern, mixed, 1.70; corn, eastern white, 1.85; corn, small yellow, 1.85; feed meals, 2.05; Kaffir corn, 1.80; Egyptian corn, 1.80; Yellow Dent, 1.95; corn, cracked, 2.00; XXXX Dry Mash (a superior egg food,) per 80-lb. sack, 2.00; grit, granite, 60; millet, 3.75; oilcake meal, 2.60; red feed oats, 2.00; rolled oats, 2.60; California clam shell, 90; do., white clam, 95; do., hard eastern oyster, 1.30; XXXX Special Dry Scratch Feed, 1.90; bran, 1.80; shorts, 1.85; No. 1 wheat, 1.75; wheat, 100-lb. sacks, 1.80; wheat, cracked, 100-lb. sacks, 1.90; middlings, 1.85; Milo maize, 1.95.

HAY—(Baled.) Following are jobbing prices for hay. Producers receive 1.00 to 2.00 less than these prices:

| | | |
|---|---|---|
| Tame oat hay | $19.00 | $20.00 |
| Alfalfa hay | 14.00 | 15.00 |
| Barley hay | 15.00 | 17.00 |
| Wheat hay | 14.00 | 15.00 |

SUGAR—Prices are based on sacks. Bbls., add 30c; ½-bbls., 25c; and boxes, 50c per 100 lbs. All prices are net cash less 25c cwt., 15 days. Best, gran., 4.45; Standard cane, 4.65; Standard beets, 4.45; Crystal A, crushed or fine crushed, 4.90; Candy gran., 4.75; powdered, 4.75; Confectioners' A, 4.65; Magnolia A, 4.35; Extra C or B, 4.15; Golden C, 4.05; D, 3.95; Bowles 6x powdered, 20-lb. boxes, 5.00; Bowles 6x powdered, ½-bbls., 5.15; Bowles 6x powdered, bbls., 5.00; Bowles Bros. Bar, bbls., 5.60.

FLOUR—Per bbl., Capitol, made of No. 1 hard and California wheat blended, 5.60. Aurora, 4.80; Malkabo, 4.40; Trophy, 4.20; No. 1 hard bakers' made of hard wheat only, 6.20; Capitol Bakers' Extra Hard and Cal. Wheat blended, 5.40; Our Giant (bakers',) 5.10; Eclipse, 4.80; XXXX Standard blended, 5.00; Purity blended, 4.80; Our pride, blended, 4.60; Apex Buckeye, 4.60. (Flour in ½ sacks, 20c per bbl. higher.) Globe, 4.40; A1, 5.00; Silver Star, 4.80; XXX, 4.60; Sperry, 5.00; Drifted Snow, 5.00; Port Costa, 5.60; Golden Monarch, 4.80; La Pina, 4.60; Blue Bird, 4.80; Semolina, 4.80; Red Rod, 5.70; Sperry's Ka, 5.70; Big Loaf, 5.40; Angelus Bakers', 5.30; Bell Brand, 5.10; Bakers' pastry, 4.80.

| | |
|---|---|
| Pigs feet, kits | 1.45 |
| Pigs feet, halves | 2.60 |
| Pigs feet, quarters | 3.15 |
| Pigs feet, barrels | 14.50 |
| Honey comb tripe, kits | 1.30 |
| Honey comb tripe, halves | 2.40 |
| Honey comb tripe, quarters | 3.45 |
| Pig pork, quarters | 9.00 |
| Pig pork, halves | 17.00 |
| Pig pork, barrels | 32.00 |
| Lamb's tongue, kits | 2.75 |
| Lamb's tongue, quarters | 5.00 |
| Corned beef, rump | 10.00 bbl., 5.50 ½ bbl. |
| Corned beef, brisket | 14.24 bbl., 7.50 ½ bbl. |

LARD—Tierces, Diamond C lard, 13½; Rex pure lard 12¾; Red Star lard, 11½; Angelus, lard, 11½; Silver Leaf, 12¾; Premium lard, 13¾; Armour's Simon pure lard, 14; Helmet, 13; Shield, 12¾; White Label, 10½; White Ribbon Comp., 8½; Sustene, 11¾; Diamond C Shortening, 12¼; Violet lard compound, 9½; Jewel lard compound, 8½; Cottosuet, yellow, 8½; Cottosuet, white, 10; Armour's Vegetolene, 10½; Pennant Compound, 8½. (The above quotations are for tierces, add ½c for tubs or single cans; ¼c for large pails, ½c for medium pails, and 1 cent for small pails. Cases, 10 small, 15; medium or 6 large, 7.85; 5-case lots, 7.75; 10-case lots, 7.70; 25-case lots, 7.60; Baker's Cottolene, ½ bbl., 15, 10½.

HAMS—Per lb., Diamond C hams, 14-16, 15½; Diamond C skinned hams, 15½; Rex hams, 14-16, 17½; Rex skinned hams, 15½; Pioneer hams, 14-16, 17½; smoked picnic hams, 12c; boiled hams, boneless, 24½; Angelus hams, 15½; Angelus skinned hams, 15½; boiled hams, 24; Hauser's Pride, 16½; Hauser's skinned hams, 18½; boiled hams, 26; Empire skinned hams, 18½; Empire hams, 18½; Empire picnic hams, 12½; Premium skinned hams, 16½; Premium hams, 10-12, 19½; 13-16, 19½; Atlas hams, 12-16, 17; Premium boiled hams, 26½; Armour's Star hams, 10-12, 19½; 12-14, 19½; 14-16, 19½; skinned, 14-16, 20½; 16-18, 20½; Armour's Shield hams, 10-12, 19½; 12-14, 18½; Shield skinned, 14-16, 19½; picnics, 6-8, 13½; Armour's Colonial hams, 10-12, 18½; 13-16, 18½.

LIVE STOCK—Based on delivered weights in Los Angeles (furnished by Hauser Packing Co.:) Steers, 5½; heifers, 5; cows, 4½@ 4; calves, 6½@6½; small calves, 7; milk calves, 7½; wethers, 6.50 a head; ewes, 3.25; lambs, 8.50; hogs, 150-200 lbs., 6½@7; hogs, 200-300, 6@6¼.

BEEF—Steers, per lb., net, 9½; heifers, 9½; steers, hind quarters, 13; steers, fore quarters, 8; heifers, hind quarters, 11; fore quarters, 8; short loins, 28; loin butts, 18; loin, No. 1, 17; ribs, No. 1, 12; loins, No. 2, 14; ribs, 11; full chucks, 7½; short chucks, 8; triangles, 7½; plates, 6; short rounds and rumps, 10; steer rounds, butt on, 14½; tenderloins, fresh, 25; do., frozen, 19; shoulder clods, 12; rolls, 10; boned trimmings, 7½; shanks, 4; flank steaks, 10; sweetbreads, 25; fresh tongues, 12; suet, 5; cod fat, 7; livers, 7; ox tails, each 5; brains, each, 10; hearts, 4; clean tripe, each, 35; feet, each, 10; heads, 8; per lb.; kidneys, each 5; cooked tripe, each, 2.50.

MUTTON—Per lb. net, lambs, plain, 11½; lambs, caul, 11; yearlings, 10; wethers, 10, ewes, 8½; racks, 13½; legs, 12; loins, 10½; Angelus, each, 4; plucks, each, 5; heads, skinned, each, 10; brains, 1; liver, hearts, 2.

PORK—Per lb. net, dressed hogs, head on, 11; do., head off, 12; trimmed hogs, 13; loins, local, frozen, 18; legs, 18; shoulders, 10½; picnics, 16; butts, 11; bellies, 15; trimmings, 10; tenderloins, 30; spare ribs, fresh, 10; do., frozen, 8; head, 7; back fat, 12; tails, 6; neck bones, 5; tongues, 10; pigs feet, each, 3½; livers, 7; hearts, each, 3½; plucks, each, 7; kidneys, each, 1½.

BARLEY—Per lb. net, Diamond "C" link, 15; Diamond "C" bulk, 18; fresh pork links, 11½; fresh pork, bulk, 12; Spanish style pork, 11½; sour head cheese, 10-lb. pails, 30; bologna style, 9; bologna style, paraffined sacks, 9; Rex Frankfurt style, 9; Cosey Island style Frankfurt, 9; minced, in bladders, 11; Deutsche style in sacks, —; tongue loaf (new,) 30; Salami (Italian,) 20@30; German, 21; Cervelet, 12.

### OIL LIST.

| | |
|---|---|
| W. W. oil, iron tanks, drums and tank wagon | $ .08 |
| Pearl oil, cases, 5s | .15 |
| Astral oil, cases, 5-5s | .15 |
| Elaine oil, cases, 5-5s | .25 |
| Eocene oil, cases, 5-5s | .19 |
| V. M. & P. naphtha, iron bbls., drums and tank wagons | .12½ |
| V. M. & P. naphtha, cases, 5-5s | .20½ |
| Red Crown gasoline, iron bbls., drums and tank wagons | .18 |
| Red Crown gasoline, cases, 5-5s | .22 |
| 86 per cent. gasoline, in bbls. | .19 |
| 86 per cent. gasoline, in cases | .25 |
| Engine distillate, iron bbls., drums and tank wagons | .07½ |
| Engine distillate, cases, 5-5s | .15 |
| Turpentine, in cases | .60 |
| Turpentine, 10-case lots | .59 |
| Turpentine, iron bbls. (50-gal.) | .57 |
| Turpentine, iron bbls. (100-gal.) | .56 |
| Linseed oil, raw, in 1 to 4-bbl. lots | .95 |
| Linseed oil, boiled, in 1 to 4-bbl. lots | .97 |
| Linseed oil, cases, 5s per gal. higher. | |
| Linseed oil, in 5 bbls. and over, raw | .94 |
| Linseed oil, in 5 bbls. and over, boiled | .96 |
| Aroturpa, cases, 2-5s | .21 |
| Aroturpa, 10-case lots | .20 |
| Aroturpa, in iron bbls., 50-gal. | .18 |

## LOS ANGELES EXCHANGE.

### Trading in Oil Shares Stumps Off, But Associated Makes a Recovery. The Other Issues.

Trading was lighter than on the day before on the Los Angeles Stock Exchange yesterday, but Associated, American Petroleum common and preferred and Mexican Petroleum preferred made slight recoveries. Oleum was active and sustained its price, 4 3-8, and Union also made a small gain.

Except for a little stronger tone to the market there was nothing to distinguish the day's trading. There was some activity to the mining list, and Edison Electric common sold at 66, the current price. While covering a wide range the local business was not great in volume.

The rumor that the Associated Oil Company intends to issue $6,000,000 of preferred stock, while not confirmed officially, received much credence in certain circles. All of the big oil marketers and producers are now engaged in expending vast sums of money in building storage, pipe lines and adding generally to their facilities, and this in the face of a falling market for the crude product of the wells.

### SAN FRANCISCO EXCHANGE.

### Goldfield Consolidated Up Ten Points in Sympathy With New York—Tonopahs and Comstocks.

[Special Service to The Times by B. F. Taylor, 138 West Fourth street, Los Angeles.]

SAN FRANCISCO, Nov. 9.—The Tonopah stocks closed unchanged to a shade lower than yesterday. West End was off 2, North Star 2. In the Goldfield list Consolidated was up 10 in sympathy with New York. Jumbo Extension was off 1, Florence was 4 points stronger. The 6 bid and 7 offered stocks were unchanged.

In the outlaying camps Nevada Hills was up 7½, Peak and Round Mountain were unchanged.

The Comstocks are holding their own with Mexican 10 points up, Yellow Jacket holds its bulge, closed with a four point gain, 75 bid.

The Tonopah Mining Company reports for last week an output of 960,500. Three shifts are now at work enlarging the merger shaft which will sink to the 2000-foot level. The Tonopah Extension showed net profits for October of $23,000. The output of the Tonopah mines last week was unchanged from the week previous.

Following are the closing bid and asked prices:

| Goldfield District— | Bid. | Ask. | —Close— | Bid. | Ask. |
|---|---|---|---|---|---|
| Atlanta | 15 | 16 | Midway | 25 | 26 |
| Booth | 7 | 7 | Montana | 33 | 34 |
| Blue Bull | 6 | 7 | Montana | 92 | 94 |
| Col. Min. | 4 | 5 | Tono. of N. | 850 | — |
| Comb. F. | 8 | 9 | Tono. Ex. | 115 | — |
| Conqueror | 61 | — | W. End | 83 | 84 |
| Gold. Con. | 450 | 455 | N. Star | 30 | 31 |
| Gold. Kew | 9 | 9 | Rescue | 22 | — |
| Great Bend | 3 | 4 | Bullfrog District— | | |
| Jumbo Ex. | 19 | 20 | Bonnie C. | — | 3 |
| Lone Star | 4 | 7 | May. Cons. | 3 | 4 |
| Ore | 2 | 5 | Tramp C. | 1 | 2 |
| Red Hills | 1 | 3 | Other Districts— | | |
| Rex-Kendall | 1 | 2 | New. Hills | 225 | — |
| Yellow J. | 35 | — | P. S. Peak | — | 95 |
| Silver Pick | 6 | 7 | C. O. D. | — | 4 |
| Yellow T. | 3 | 4 | Fairview E. | — | 50 |
| C. O. D. | 15 | 20 | Dexter | 5 | 6 |
| Gild. Mon. | 21 | 23 | E. Nest | — | 4 |
| Ria. R. B. | 7 | 8 | Mustang | — | 4 |
| Vernal | — | 10 | Man. Con. | 15 | 17 |
| Tonopah District— | | | Min. Hills | 8 | 9 |
| Mispah Ex. | 78 | 80 | M. H. Con. | — | 20 |
| Belmont | 535 | — | | | |
| Jim Butler | 21 | 23 | | | |

### SAN FRANCISCO CLOSING.

### STOCK AND BOND QUOTATIONS.

[Furnished by Logan & Bryan, Members New York and Boston Stock Exchanges, Bradbury Building, Los Angeles.]

SAN FRANCISCO, Nov. 9. — [Exclusive to The Times.] The closing quotations and sales on the Stock and Bond Exchange were as follows:

| Miscellaneous Bonds | Bid. | Asked. |
|---|---|---|
| Associated Oil Co. 5s | 100 | .... |
| City Electric Co. 5s | 91 | 92 |
| Natomas Consol. of Cal. 6s | 97½ | 98 |
| Oakland Traction Co. 5s | 101 | .... |
| Oakland Traction Con. 6s | 97 | .... |
| Oakland Traction Co. 5s | 89½ | 90 |
| Pacific Electric Ry. Co. 5s | 102¾ | 103¼ |
| Pacific Tel. & Tel. Co. 5s | 99 | .... |
| People's Water Co. 5s | 70½ | .... |
| S. F., O. & S. J. 2nd Mtg. 5s | 92 | 93 |
| S. P. R. R. Co. 1st Rfg. 4s | 94½ | 95 |
| Stockton G. & E. Corp. 6s | 99½ | 100 |
| U. R. R. of S. F. 4s | 86½ | .... |
| Water Stocks— | | |
| People's Water Co. pfd. | 43 | 44 |
| Spring Valley Water Co. | 87¼ | 87½ |
| Gas and Electric Stocks— | | |
| N. Cal. Power Co. Com. | 85¾ | .... |
| Oro Water, L. & P. Co. | 79¾ | .... |
| Bank Stocks— | | |
| Bank of California, N. A. | .... | 300 |
| Powder Stocks— | | |
| Giant Consolidated Co. | 84 | 85 |
| Sugar Stocks— | | |
| Hawaiian Com'l & Sugar | 59¾ | 60¼ |
| Hutchinson Sugar Plantation | 18¼ | .... |
| Paauhau S. P. Co. | .... | 34 |
| Union Sugar Co. | 36¾ | 37 |
| Oil Stocks— | | |
| Associated Oil Co. | .... | 42¼ |
| Palmer Oil Co. | .... | 42½ |
| Sterling Oil & Gas Co. | .... | 130 |
| Miscellaneous Stocks— | | |
| Cal. Wine Ass'n common | 45 | 50¾ |
| Pacific Tel. & Tel. pfd. | 96¾ | .... |
| Pacific Tel. & Tel. common | 40 | .... |

SALES—Morning session: 5 Sacramento Electric at 103; 1 do. at 102; 5 S. J. & Power at 97¼; 10 Associated Oil 5s at 100; 5 Oakland Transit Con. at 101½; 2 Cal. Gas & Elec. at 102; 4 Oakland Traction Co. at 83¼; 10 Pacific Tel. 5s at 99; 5 Spring Valley Water 4s at 82¼; 15 Cal. Power at 5s; 120 Union Sugar at 36¾; 25 Associated Oil at 40¾; 50 do. at 40⅝; 25 do. at 40⅝; 20 do. at 41; 100 Spring

# Business: Shipping, Mines and Stocks.

## HE WEATHER.

OFFICE, U. S. WEATHER BU- Angeles, Nov. 9.—[Reported by A. Local Forecaster.] At 5 o'clock rometer registered 29.92; at 5 p.m., meter for the corresponding hours g. and 62 deg. Relative humidity, per cent.; 5 p.m., 74 per cent. Wind, theast, velocity 2 miles; 5 p.m., elocity 7 miles. Highest tempera- deg.; lowest, 55 deg. Rainfall for 18 inches. Barometer reduced to sea

PARATIVE TEMPERATURES.

| | Max. | Min. | Mean. |
|---|---|---|---|
| | 68 | 50 | 43 |
| | 68 | 42 | 45 |
| | 59 | 38 | 44 |
| | 53 | 40 | 46 |
| | 56 | 38 | 47 |
| | 63 | 35 | 52 |
| | 50 | 45 | 46 |
| | 50 | 34 | 42 |
| | 42 | 38 | 40 |
| | 60 | 50 | 55 |
| | 52 | .. | .. |
| | 54 | 20 | 22 |

HER CONDITIONS.—The western dis- continues central over the Pacific , but now covers most of the west- of the United States. It has caused ditions of unsettled weather, with ow the Southwest, general precipita- the Pacific Northwest, Northern Rocky gion and Upper Mississippi Val- moderately high winds in the Puget gion. Another storm is moving north- ow the Atlantic coast, causing light mostly heavy precipitation in the South ng the Atlantic coast. The following precipitation (in inches) is reported: 1.36; Montgomery, 1.26. Reports from ston, Georgia, Florida and Eastern st are missing. The northern cold is advancing slowly southward. Zero es are reported this morning in Al- nd Western Montana. The western ill cause a continuation of unsettled ly with more or less cloudiness, in Los Friday. An occasional shower is not possibility during the next thirty-six The following special message has n received from the district center at ows: "Cold wave Northeastern Colo- Temperature will fall 20 deg. or more by night, probably reaching 10 deg. Pendleburg."

ASTS.—For Los Angeles and vicinity: ld unsettled weather, with more or less Friday; light winds, mostly south

, Redlands, Riverside and San Ber- Continued unsettled weather, with ittle cloudiness, Friday. ions south of the Tehachepi: Rain

FRANCISCO, Nov. 9.—Forecast: ncisco and vicinity: Rain Friday; ast wind. Clara Valley: Rain Friday; cooler; ast wind. Joaquin Valley: Rain Friday; cooler; and south wind. Sacramento Valley: Increasing cloudiness ain by night; brisk south winds. ern California: Increasing cloudiness ain by night; brisk south winds. ada: Fair in south; rain or snow in ns Friday night or Saturday. ton (Attz.) Nov. 9.—[Exclusive Dispatch the U. S. Reclamation Service.] Gauge Colorado River, 17.20 feet.

## SHIPPING.

### SAN PEDRO, LOS ANGELES

ARRIVED—THURSDAY, NOV. 9. Bonne City, Capt. Mason, from Port- San Francisco. Harvard, Capt. Jepsen, from San Bodie, Capt. Johnson, nine days from E. B. Stetson, Capt. Johnson, from , via San Francisco and Redondo Saginaw, Capt. Walvig, four days Harbor. W. J. Patterson, Capt. Lancaster, Willapa Harbor. SAILED—THURSDAY, NOV. 9. President, Capt. Thomas, for Seat- San Francisco. Yale, Capt. McFarland, for San Harvard, Capt. Jepsen, for San Alcatraz, Capt. Johannsen, for Daisy Freeman, Capt. Johnson, for Riverside, Capt. Dahlquist, for San Fair Oaks, Capt. Hagan, for Gray's Redondo Beach. Willapa, Capt. Johnson, for Gray's IN PORT. Bonne City, S. P. wharf. E. B. Stetson, S. P. slip. Harvard, Pac. Nav. Co. wharf. Saginaw, Consol. L. Co. wharf. General Hubbard, Nat'l. L. Co. Queen, Kerckhoff-Cuzner wharf. Coronado, E. K. Wood wharf. Weimer, E. K. Wood wharf. Olympic, E. K. Wood wharf. Santiago, E. K. Wood wharf. Eureka, S. P. L. Co. wharf. Bonne H. Bruce, Pac. L. Co. wharf. Santa Rosa, S. P. wharf. W. J. Patterson, S. P. slip. Robert Kerckhoff-Cuzner wharf.

TO SAIL—FRIDAY, NOV. 10. Columbia, Capt. Erickson, for Aber- San Francisco. Chehalis, Capt. Lindquist, for Eu- Redondo Beach and Santa Barbara. J. B. Stetson, Capt. Johnson, for , via San Francisco. Harvard, Capt. Jepsen, for San

SATURDAY, NOV. 11. General Hubbard, Capt. Ludlow, for Yale, Capt. McFarland, for San Queen, Capt. Alexander, for San

ARD WAY TO THIS PORT. Yellowstone, from Astoria. George W. Elder, from Portland, via Point, from Everett. Santa Barbara, from Willapa Har- Coronado, from Aberdeen, via San Coronado, from Gray's Harbor. Port Bragg, from Port Bragg, via Katherine, from Eureka. George W. Penwick, from Everett. Temple E. Derr, from Gray's Har- San Pedro, from Eureka, via San Clarke, from Portland. Bonne City, from Portland, via San Willapa, from Aberdeen. Roberts, from Tacoma. Kirby Cruse, from Gray's Harbor. Redondo, from Winslow. R. W. Bartlett, from Tacoma. T. Alexander, from Tacoma. Eureka, from Eureka. Saginaw, from Aberdeen. Yale, from Coos Bay.

SAILING FROM FOREIGN PORTS. Matsonia, at Kahoa, Panama, load- Sonoma Magician, sailed from Ant- Nov. 31, via Glasgow and Liverpool. Schr. Counsellor, at Antwerp.

Schr. Hazel Dollar, at Hankow, Schr. Crown of Galicia, sailed from Nov. 31, via Glasgow, Sept. 22, via Schr. Sehara, from Hamburg.

TIME TABLE FOR SAN PEDRO.

| For— | High. | Low. |
|---|---|---|
| " 11 | 9:46 a.m. | 4:32 a.m. |
| | 10:06 p.m. | 4:37 p.m. |
| " 12 | 2:30 a.m. | 6:27 a.m. |
| | 12:08 p.m. | 1:54 p.m. |
| " 13 | 3:02 a.m. | 7:27 a.m. |
| | 1:20 p.m. | 2:00 p.m. |
| " 14 | 4:38 a.m. | 8:32 a.m. |
| | 3:20 p.m. | 10:17 p.m. |
| " 15 | 5:35 a.m. | 11:02 a.m. |
| | 4:56 p.m. | 11:12 p.m. |
| " 16 | 6:06 a.m. | 12:05 p.m. |
| | 6:30 p.m. | 11:52 p.m. |

Port Items.

Bonne City arrived this morning ing from Portland, via San ing 10 passengers and 400 tons ing freight and merchandise and the return voyage tomorrow with

Willapa finished discharging lum- ber for the San Pedro Lumber ompany and cleared to- Beach with 300,000 additional ers at that port. Thence for ed to load a return cargo. W. J. Patterson has arrived out ten days from Willapa Harbor with 800,000 feet of lumber for the Pacific Wharf and Storage Company and Consolidated Lumber Company.

The steamer Fair Oaks finished discharging 875,000 feet of lumber and cleared today in ballast for Gray's Harbor to load a return cargo.

The Pacific Navigation Company's steamer Harvard arrived from San Francisco and, after landing passengers and freight, proceeded for San Diego. The Yale, of the same company, cleared this afternoon for San Francisco with a large passenger and freight list.

Bates & Cheesbrough's steamer Riverside, recently arriving from Balboa, Panama, finished discharging 1400 tons of Atlantic freight and merchandise and, after taking 600 tons of returns cargo, proceeded tonight for San Francisco with remainder of cargo.

The steamer Daisy Freeman completed the discharge of 900,000 feet of lumber for the Consolidated Lumber Company at Wilmington and cleared today in ballast for orders.

The schooner Sadie, arriving this morning out nine days from Coos Bay, will discharge 400,000 feet of lumber for the Kerckhoff-Cuzner Mill and Lumber Company.

The Pacific Coast Company's liner President touched here today, bound from San Diego for Seattle, via Redondo Beach and San Francisco, and, after taking passengers and additional cargo, proceeded.

After discharging a partial cargo of lumber at Redondo Beach, the steamer J. B. Stetson arrived today from Gray's Harbor, via San Francisco, bringing 600,000 feet for the Hicks-Hauptman Lumber Company and various other consignees.

The steamer Alcatraz finished discharging 825,000 feet of lumber at this port and Wilmington and cleared today for Greenwood to reload.

The steamer Saginaw arrived this morning four days from Willapa Harbor, with 900,000 feet of lumber, consigned to the Consolidated Lumber Company at Wilmington.

The steamer Wellesley has finished discharging 500,000 feet of lumber for the Southern California Lumber Company and is scheduled to clear tomorrow for Redondo Beach and Santa Barbara with the remainder.

### REDONDO BEACH.

ARRIVED—THURSDAY, NOV. 9.

Steamship President, from San Diego, via San Pedro.

Schooner Geo. Watson, from Gray's Harbor. Steamer Wotan, from Otaru, Japan.

SAILED—THURSDAY, NOV. 9.

Grace Dollar, Capt. Jacobsen, for Needles.

IN PORT—THURSDAY, NOV. 9.

Tug Callis, wharf No. 1. Schooner Geo. Watson, wharf No. 2. Steamer Wotan, wharf No. 3. Battleship Oregon, at anchor.

SCHEDULE OF ARRIVALS AND DEPARTURES OF PASSENGER VESSELS.

FRIDAY, Nov. 10.—Steamship Queen, Capt. Alexander, from San Francisco, via Santa Barbara.

SUNDAY, Nov. 12.—Steamship Queen, Capt. Thomas, from San Diego, via San Pedro.

TUESDAY, Nov. 14.—Steamship Governor, Capt. Cousins, from Seattle, via San Francisco, en voyage to San Diego, via San Pedro.

THURSDAY, Nov. 16.—Steamship Governor, Capt. Cousins, from San Diego, via San Pedro, en voyage to Seattle, via San Francisco.

FRIDAY, Nov. 17.—Steamship Queen, Capt. Alexander, from San Francisco, via Santa Barbara, en voyage to San Diego, via San Pedro.

LOADING FOR THIS PORT.

Steamer Shasta, Columbia River.
Steamer Chehalis, Gray's Harbor.
Steamer Northland, Portland.
Steamer Daisy Mitchell, Gray's Harbor.
Steamer Mandalay, Crescent City.
Steamer Lakme, Eureka.
Steamer Yellowstone, Columbia River.
Steamer Bandon, Coquille River.
Steamer Norwood, Gray's Harbor.

VESSELS ON THE WAY.

Steamer Fort Bragg, Fort Bragg.
Steamer Centralia, Gray's Harbor.
Steamer Willapa, Gray's Harbor.
Steamer Fair Oaks, Gray's Harbor.
Steamer Olympic, Bellingham.
Steamer Fort Bragg, Fort Bragg.
Steamer Wellesley, Eureka.
Steamer Coronado, Gray's Harbor.
Steamer Santa Barbara, Willapa Harbor.
Steamer Saginaw, Willapa Harbor.

PORT ITEMS.

Steamship President arrived here today from San Diego, via San Pedro, and sailed this afternoon for Seattle with 100 tons of merchandise and 200 passengers.

Schooner Geo. Watson arrived here today from Gray's Harbor with 750,000 feet of lumber for local dealers.

Steamer Wotan arrived here today from Otaru, Japan, with 77,000 ties for the Santa Fe Railway.

SAN FRANCISCO, Nov. 9.—Arrived: Steamers Northland, Hueneme; Roanoke, Klamath, Charles Nelson, Doris, Hanalei, Los Angeles. Sailed: Steamers Queen, Coronado, Los Angeles.

### Shares and Money.

## TOBACCO SHARES DOING BETTER.

### WALL STREET SATISFIED WITH DISSOLUTION PLAN.

**United States Steel the Conspicuous Figure on the New York Stock Exchange. With a Gain of Nearly Five Points—Big Trading in the Bond Market.**

[BY A. P. NIGHT WIRE TO THE TIMES.]

NEW YORK, Nov. 9.—Wall street's view of the acceptance by the court of the American Tobacco reorganization plan was registered emphatically today in the stock market. Securities were purchased confidently in large amounts, and prices rose in every quarter of the market. While the American Tobacco stocks and bonds were strong, their movements were not so pronounced as those of the more active issues. U. S. Steel was the most conspicuous figure, rising more than five epoints, to 63¾. Transactions in this stock were on an enormous scale, with a total for the day of 421,000 shares. Union Pacific rose to 173¼, a gain of nearly five points. Lehigh Valley, American Smelting and International Harvester rose four points or more. Reading and Amalgamated Copper more than three, and other active shares from 2 to 3 points. London trading was estimated at about 25,000 shares, chiefly buying. U. S. Steel, Reading, Union Pacific and Rock Island were traded in most heavily for foreign account. Trading in the bond market was on a much larger scale. Bonds generally showed pronounced strength. Total sales, par value, $6,378,000. United States bonds were unchanged on call.

### New York Stocks.

[Furnished by Logan & Bryan, Members New York and Boston Stock Exchanges, Bradbury Building, Los Angeles.]

NEW YORK, Nov. 9. — [Exclusive to The Times.] Following were the closing prices, sales and high and low quotations today:

| Sales. | | High. | Low. | —Close— Bid. | Ask. |
|---|---|---|---|---|---|
| 2,800 | Atlantic C. L. | 159¾ | 158½ | 159¼ | 159½ |
| 100 | Allis Chalmers | 3¼ | 3¼ | 3 | 3¼ |
| 200 | Allis Chal. pfd. | 31¼ | 31 | 30¾ | 31¼ |
| 32,600 | Amalg. Copper | 68¼ | 65¾ | 66¾ | 66¾ |
| 200 | Am. Agr. Chem. | 52¾ | 51½ | 52 | 52¾ |
| | Am. Agr. C. pfd. | | | 93 | |
| 6,000 | Am. Car & Fdy. | 53¾ | 51½ | 53¾ | 53¾ |
| 100 | Am. C. & F. pfd. | 116¼ | 116¼ | 115½ | 116¼ |
| 12,400 | Am. Can Co. | 13¾ | 12¾ | 13¼ | 13¾ |
| 1,100 | Am. Can Co. pfd. | 89¾ | 89¾ | 91¾ | 92¼ |
| 4,000 | Am. Beet Sugar. | 57¾ | 56¾ | 56¾ | 57 |
| | Am. B. Sugar pfd. | | | 98 | 100 |
| 8,700 | Am. Cotton Oil. | 46¾ | 45¾ | 45¾ | 45½ |
| | Am. Cot. Oil pfd. | | | 96½ | 104 |
| 400 | Am. Ice Securities | 19¾ | 19¾ | 19¾ | 19¾ |
| | Am. Express | | | 200 | 215 |
| | Am. Hide & L. | | | 3½ | 3¾ |
| | Am. H. & L. pfd. | | | 22 | 28 |
| | Am. Linseed | | | 8¾ | 9¼ |
| 200 | Am. Linseed pfd. | 28½ | 28½ | 28½ | 29 |
| 1,000 | Am. Locomotive | 36¼ | 35¾ | 35¾ | 36¾ |
| | Am. Loco. pfd. | | | 103¾ | 104 |
| 500 | Am. Steel Fdy. | 31 | 31 | 31 | 32 |
| 45,300 | Am. S. & R. Co. | 73½ | 69¾ | 71¾ | 72 |
| 400 | Am. S. & R. pfd. | 102¾ | 101¾ | 102 | 103 |
| 1,100 | Am. Sugar | 118¼ | 117 | 117¾ | 117¾ |
| | Am. Sugar pfd. | | | 115 | 116 |
| 4,200 | Am. Tel. & Tel. | 140¾ | 139¾ | 140¼ | 140¾ |
| 4,300 | Am. Teb. pfd. | 89 | 88¾ | 88 | 88¾ |
| | Am. Woolen | | | 38¾ | 37¾ |
| 200 | Am. Woolen pfd. | 87 | 87 | 86¾ | 87¼ |
| 2,100 | Anaconda | 39¾ | 38¾ | 39¼ | 39¾ |
| 15,600 | A. T. & S. F. | 109¾ | 107¾ | 108¾ | 108¾ |
| 100 | A. T. & S. F. pfd. | 103¾ | 103¾ | 103¾ | 104 |
| 2,500 | Balt. & Ohio. | 102¾ | 102¾ | 102¾ | 102¾ |
| 200 | B. & O. pfd. | 89¾ | 89¾ | 89¾ | 90¼ |
| 200 | Bethlehem Steel | 30½ | 30¾ | 30 | 30½ |
| 600 | Beth. Steel pfd. | 52½ | 52¼ | 52 | 52¾ |
| 2,300 | Brooklyn R. T. | 77¾ | 77¾ | 77¾ | 78¼ |
| 2,500 | Canadian Pacific. | 242¾ | 241¾ | 241¾ | 242 |
| 4,700 | C. & O. | 74½ | 73¾ | 74½ | 74¾ |
| 2,800 | Central Leather | 23¼ | 22 | 23 | 23¼ |
| 600 | Central L. pfd. | 93¾ | 92 | 92 | 93¾ |
| | Chicago & Alton. | | | 23 | 30 |
| | C. & A. pfd. | | | 40 | 45 |
| 600 | C. & G. W. | 19¾ | 19¾ | 19¾ | 20 |
| 1,000 | C. & G. W. pfd. | 35¾ | 35¼ | 35¾ | 39 |
| 1,400 | C. & N. W. | 146 | 144¾ | 144¾ | 146 |
| | C. & N. W. pfd. | | | 190 | 200½ |
| 12,800 | C. M. & St. P. | 112¾ | 110 | 111¾ | 111 |
| 2,000 | Do. pfd. | 149 | 146 | 147 | 149 |
| | C. C. C. & St. L. | | | 85 | 75 |
| | Do. pfd. | | | 90 | |
| 800 | Colo. Fuel & Iron | 29 | 27¾ | 28 | 29½ |
| | C. F. & I. pfd. | | | 106 | 111 |
| | Colo. Southern | | | 49½ | 49¾ |
| | Colo. So. 1st pfd. | | | 74½ | 76 |
| | Colo. So. 2nd pfd. | | | 65 | 70 |
| 10,900 | Consolidated Gas. | 141¾ | 140¾ | 141¾ | 141¾ |
| 100 | Corn Products | 11¾ | 11 | 11¼ | 11¾ |
| 200 | Do. pfd. | 76¼ | 76 | 76 | 80 |
| 200 | Del. & Hudson | 179½ | 179 | 169½ | 171 |
| | D. L. & W. | | | 500 | 508 |
| | D. & R. G. | | | 34 | 34¼ |
| | D. & R. G. pfd. | | | 49 | 51 |
| 8,800 | Distilling Sec. | 33¾ | 31¾ | 32¼ | 32¾ |
| | D. S. R. & A. | | | 9 | 16 |
| | D. S. S. & A. pfd. | | | 19 | 23 |
| 29,300 | Erie | 34 | 33½ | 33¾ | 33¾ |
| 2,400 | Erie 1st pfd. | 55 | 54½ | 54¾ | 55 |
| 100 | Erie 2nd pfd. | 45 | 45 | 44¾ | 45½ |
| 16,000 | Gen. Electric | 154 | 153 | 153¾ | 154 |
| 7,100 | Gt. Northern pfd. | 129¼ | 127 | 127¾ | 129¼ |
| 1,800 | Gt. No. Ore Ctfs. | 47¾ | 47¾ | 47¾ | 47¾ |
| 200 | Illinois Central | 148¾ | 148 | 149¼ | 149¾ |
| 10,600 | Int'l Harv. Co. | 111½ | 108¼ | 109¾ | 110¾ |
| | Int'l Harv. pfd. | | | 122 | 129 |
| 100 | Int'l Paper | 19½ | 19½ | 19 | 19¾ |
| 900 | Int'l Paper pfd. | 46¾ | 45¾ | 46¾ | 47 |
| 2,500 | Int'l Pump | 34¾ | 33¾ | 33¾ | 34¼ |
| 1,000 | Int'l Pump pfd. | 83 | 82 | 82¾ | 83 |
| | Iowa Central | | | 18 | 19 |
| 100 | Iowa Central pfd. | 36 | 36 | 36 | 36 |
| 400 | K. C. Southern | 30¼ | 29½ | 30 | 30¾ |
| 500 | K. C. So. pfd. | 66 | 66 | 65¾ | 66 |
| 3,500 | L. & N. | 150½ | 149½ | 150 | 150¼ |
| | Lehigh Gas Com. | 106 | 104½ | 104½ | 105 |
| 200 | Manhattan | 134¾ | 133¾ | 134¼ | 133½ |
| 1,300 | Inter-Met. | 15¾ | 15 | 15¾ | 15¾ |
| 2,700 | Inter-Met. pfd. | 46¾ | 46 | 46¼ | 46½ |
| 100 | Mex. Central Ctfs. | 37¾ | 37½ | 37¾ | 38¼ |
| | Mex. C. 1st pfd. | | | 84 | 87 |
| | Mackay | | | 84 | 86 |
| | Mackay pfd. | | | 77 | 73½ |
| 100 | Minn. & St. L. | 35½ | 35¼ | 35 | 36 |
| | Do. 1st pfd. | | | 59 | 60 |
| 200 | M. St. P. & S.S.M. | 136¾ | 135¾ | 135¼ | 136¼ |
| | Do. pfd. | | | 147 | 152 |
| 5,000 | M., K. & Texas. | 33¼ | 32 | 33 | 33½ |
| | M., K. & T. pfd. | | | 67¾ | 68 |
| 2,500 | Missouri Pacific | 42¾ | 41¾ | 41¾ | 42 |
| 6,600 | National Lead | 51¾ | 49 | 51¼ | 51¾ |
| | Nat'l Lead pfd. | 108 | | 106¾ | 107½ |
| 2,800 | Nat'l Biscuit | 141½ | 139¾ | 139 | 140¾ |
| | Nat'l Biscuit pfd. | | | 127½ | 128 |
| 2,800 | Nevada Con. | 17¾ | 16¾ | 17 | 17¼ |
| 200 | N. Y. Air Brake | 81¼ | 80¼ | 80¾ | 82 |
| 6,100 | N. Y. Central | 108 | 107¾ | 107¾ | 108 |
| | N. Y. C. & St. L. | | | 57½ | 65 |
| | Do. 1st pfd. | | | 99 | 110 |
| | Do. 2nd pfd. | | | 75 | 85 |
| 4,000 | N. Y. Ont. & W. | 41¾ | 40¾ | 40¾ | 41 |
| 6,500 | Norfolk & W. | 105¾ | 105¼ | 106¼ | 106¾ |
| 100 | N. & W. pfd. | 95 | 95 | 93 | 95½ |
| 100 | North American | 72½ | 72 | 72½ | 73 |
| 15,600 | Northern Pacific. | 120¾ | 119¾ | 120¼ | 120¾ |
| | Omaha | | | 134 | 140 |
| | Omaha pfd. | | | 145 | 160 |
| 1,000 | Pacific Mail | 32¾ | 30¾ | 31½ | 31¾ |
| 300 | Pac. Tel. & Tel. | 48¾ | 47¾ | 47¾ | 48¼ |
| | Pac. T. & T. pfd. | | | 120¾ | 123½ |
| 9,000 | Penn. R. R. | 122¾ | 121 | 121 | 121¾ |
| 7,000 | People's Gas | 106 | 105¾ | 105¾ | 106 |
| 200 | Pitts. Coal | 19½ | 18½ | 18½ | 18¾ |
| 700 | Pitts. Coal pfd. | 85 | 84½ | 84½ | 85 |
| 900 | Pressed Steel Car. | 32¾ | 31¾ | 32¼ | 32¾ |
| | P. Steel Car pfd. | | | 86 | 88 |
| | Pacific Coast | | | 85 | 100 |
| | P. C. Co. & St. L. | | | 97 | 98 |
| | Do. pfd. | | | 105 | 112 |
| 100 | Pullman | 154½ | 153¼ | 154 | 159 |
| 200 | Ry. Steel Springs. | 39¾ | 39¾ | 39½ | 41 |
| | Ry. Steel S. pfd. | | | 101 | 107 |
| 182,900 | Reading | 159½ | 149¾ | 149¾ | 149¾ |
| | Reading 1st pfd. | | | 93 | 97 |
| | Reading 2nd pfd. | | | 90 | 95 |
| 1,800 | Republic I. & S. | 21¾ | 21¼ | 21¾ | 22 |
| 2,300 | R. I. & S. pfd. | 81 | 80¼ | 80¾ | 81 |
| 11,100 | Rock Island | 28¼ | 27¾ | 28¼ | 28¼ |
| 4,800 | Rock Island pfd. | 51¾ | 51¼ | 51½ | 52 |
| 500 | Sloss S. & I. | 41 | 41 | 40 | 42 |
| | S. S. S. & I. pfd. | | | 101½ | 107½ |
| | St. L. & S.F. 1st pfd. | | | 84 | 86 |
| 1,000 | Do. 2nd pfd. | 62¼ | 61¾ | 62¼ | 67½ |
| | St. L. & S. W. | | | 21 | 22 |
| 100 | Do. pfd. | 71 | 71 | 71½ | 72 |
| 12,400 | Southern Pacific | 114 | 112¾ | 113¾ | 114 |
| 17,900 | Southern Railway. | 31¾ | 30 | 31 | 31¾ |
| 4,100 | Southern Ry. pfd. | 72¾ | 71 | 72½ | 73 |
| 4,000 | Third Ave. Ry. | 129¾ | 127¾ | 127¾ | 127¾ |
| 1,500 | Tenn. Copper | 37¼ | 36½ | 37 | 37¼ |
| 400 | Texas Pacific | 25¾ | 25¼ | 25¾ | 25¾ |
| 100 | T., St. L. & W. | 19¾ | 19¾ | 19 | 19¾ |
| 200 | Do. pfd. | 43¾ | 43 | 42¾ | 43¼ |
| | Twin City R. T. | | | 103½ | 105 |
| | U. R. & P. Co. | | | 6 | 6½ |
| | U. R. & P. pfd. | | | 51 | 57 |
| 140,500 | Union Pacific | 173¼ | 169¾ | 172¾ | 173¼ |
| 200 | U. P. pfd. | 93¾ | 92¾ | 92½ | 93 |
| 8,500 | Utah Copper | 48¾ | 46¾ | 47¼ | 47¾ |
| 900 | U. R. R. of S. F. | 30½ | 25 | 25½ | 27 |
| 1,900 | Do. pfd. | 64 | 60½ | 63½ | 66 |
| | U. S. C. Iron Pipe | | | 12½ | 14 |
| 200 | U. S. C. I. P. pfd. | 43 | 42¾ | 42 | 44 |
| | U. S. Express | | | 90 | 94 |
| | U. S. Marine Co. | | | 3¾ | 4 |
| | U. S. Marine pfd. | | | 15½ | 15½ |
| | U. S. R. & Cons. | | | 68½ | 72 |
| | U. S. R. & R. Co. | | | 1¾ | 2 |
| | U. S. R. & R. pfd. | | | | 16 |
| 5,100 | U. S. Rubber | 45¾ | 44¾ | 44¾ | 45 |
| 200 | U. S. R. 1st pfd. | 108 | 107¾ | 107¾ | 109 |
| 400 | U. S. R. 2nd pfd. | 74¾ | 73¾ | 73¾ | 74 |
| 423,100 | U. S. Steel Cor. | 63¾ | 58¾ | 63¾ | 63¾ |
| 7,800 | U. S. Steel pfd. | 108¾ | 108 | 108½ | 108¾ |
| 1,200 | Va. Car. Chem. | 56½ | 48¾ | 56½ | 51 |
| | Va. Car. C. pfd. | | | 117 | 118½ |
| 100 | Va. Coal & Coke. | 62 | 61 | 62 | 65 |
| 200 | Wabash | 13¾ | 12¼ | 13¾ | 13¾ |
| 1,200 | Wabash pfd. | 28 | 25¾ | 26½ | 26¾ |
| 400 | Wells-Fargo Ex. | 151 | 151 | 149 | 153½ |
| 2,200 | Western Union | 79½ | 78¾ | 79 | 79¼ |
| 2,500 | Westinghouse | 67¼ | 65¾ | 66¾ | 67¼ |
| | Do. 1st pfd. | | | 115 | 116 |
| 800 | Western Md. com. | 38¾ | 38½ | 38½ | 38¾ |
| | Western Md. pfd. | | | 81 | 85 |
| 200 | W. & L. E. | 4½ | 4¼ | 4¼ | 5 |
| | Do. 1st pfd. | | | 11 | 15 |
| 200 | Do. 2nd pfd. | 5¼ | 5 | 4¾ | 6 |
| 200 | Wisconsin Central | 54½ | 52 | 54½ | 55½ |
| 1,700 | Goldfield Cons. | 4¾ | 4½ | 4¼ | 4¾ |
| 25,000 | Lehigh Valley | 174½ | 173¼ | 173¾ | 174 |
| | Jersey Central | | | 270 | 285 |
| 1,800 | Chino | 23 | 21¾ | 22¾ | 23 |
| 1,500 | Miami | 20 | 19¾ | 19¾ | 20 |
| 5,200 | Ray Cons. | 14½ | 14¼ | 14¼ | 14½ |
| 200 | N. Y., N. H. & H. | 138¾ | 138 | 138¾ | 140 |
| 200 | St. L. & S. F. com. | 25½ | 25½ | 25 | 26 |

Total sales—1,248,600 shares.

Money opened at 2% per cent.; highest, 2½ per cent.; lowest, 2¼ per cent.; last loan, 2½ per cent.; closed, 2¼@2½ per cent.; ruling rate, 2½ per cent.

### New York Curb Stocks.

[Special Service to The Times by E. F. Hutton & Co., Members N. Y. Stock Exchange, 115 West Fourth street, Los Angeles.]

NEW YORK, Nov. 9.—The general tone of the curb market was steady, but dull. Inspiration was strong, there were no features and the close was dull.

The Boston coppers showed strength with the closing prices the best of the day.

Following are the closing bid and asked prices:

| | —Close— Bid. | Ask. | | —Close— Bid. | Ask. |
|---|---|---|---|---|---|
| Am. Tob. | 463 | 465 | Chemung | | 5 |
| Braden Cop. | 4¾ | 5⅛ | Un. Cop. | 1¾ | 1⅞ |
| British Col. | 2⅞ | 4 | U. Cop. Pr. | 5 | 15 |
| Butte Coal. | 17 | 18 | Yukon | 2¼ | 2⅝ |
| Chi. Sub. | ¾ | ⅞ | Elkr Con. | ¾ | 1 |
| Bohemia | 1⅜ | 2 | Masco Wal. | 8⅜ | 9 |
| Con. Ariz. | 5-16 | ⅝ | Nev. Hills. | 2¼ | 2 9-16 |
| Dolores | 2½ | 4½ | Live Oak | 22 | 23 |
| Davis Daly. | 1 | 2⅛ | Nev. Utah. | 7-16 | ½ |
| El Rayo | 2 | 3 | S. Utah | ¾ | 1 |
| Bos. Ely | 87 | 90 | Keystone | 1⅛ | 1⅝ |
| First Nat. | 1 | 1¼ | Iron Blos. | 97 | 99 |
| Giroux | 4⅝ | 4 7-16 | Colorado | 28 | 28 |
| Gild. Daley. | 3 | 5 | Sioux Con. | 10 | 11 |
| Florence | 82 | 85 | Belmont | 2 2-16 | 2 5-16 |
| Greene Can. | 7¾ | 7⅞ | Fraction | 8 | 9 |
| Guggen. | 175 | 185 | Jumbo Ex. | 20 | 22 |
| Inspiration | 5¼ | 5½ | Tuolumne | 3¼ | 4 |
| I. C. Rub. | 20 | 20½ | W. Pac. | 12 | 13½ |
| Kerr Lake. | 3 1-16 | 3¼ | McK. Dar. | 1 15-16 | 1¾ |
| La Rose | 3 13-16 | 3⅞ | Tonopah | 4⅝ | 5 15-16 |
| Calaveras | 67 | 69 | Gild. Bel. | 35 | 45 |
| Mine of A. | 3⅞ | 4⅛ | S. Lake | 4 | 4¼ |
| Mont. Shos. | 2 | 6 | Hancock | 20 | 20½ |
| Niplssing | 7¼ | 7⅝ | Helvetia | 75 | 100 |
| Ohio Cop. | 1¼ | 1¾ | Majestic | 35 | 36 |
| Ray Cent. | 2¼ | 2 5-16 | Dohle | 1 | 1¼ |
| Cactus | 24 | 28 | Hollinger | 10 | 10½ |
| San Toy | 43 | 47 | Stewart | 80 | 85 |
| Chief Con. | 65 | 70 | Man. | 1 11-16 | 1 13-16 |
| Corbin | 1⅛ | 1⅜ | Nev. Doug. | 2 7-16 | 2¾ |
| Stand. Oil. | 670 | 685 | Wett. | 85 | 86 |
| Sup. & Pitt. | 19 | 20 | Verde Ex. | 1 | 1¼ |

### New York Bond List.

[Furnished by Logan & Bryan, Members New York and Boston Stock Exchanges, Bradbury Building, Los Angeles.]

NEW YORK, Nov. 9. — [Exclusive to The Times.] Following were closing quotations on the bonds:

| | Bid. | Asked. |
|---|---|---|
| Armour 4½s | 92¼ | 92½ |
| Am. Tel. & Tel. Conv. 4s | 110¾ | 110¾ |
| American Tobacco 4s | 91¾ | 91¾ |
| American Tobacco 6s | 116½ | 117 |
| Atchison Gen. 4s | 99 | 99¼ |
| Atchison Conv. 4s | 100 | 100 |
| Atchison Adj. 4s, stamped | 91¾ | 92¼ |
| Atchison Conv. 5s, stamped | 100 | 100 |
| Atlantic Coast Line Con. 4s | 95½ | 96 |
| Atl. C. L. (L. & N. Coll.) 4s | 93½ | 93¾ |
| Balt. & Ohio 3½s | 82¾ | 83 |
| Balt. & Ohio 4s | 93¾ | 93¾ |
| Brooklyn Rapid Transit 4s | 85¼ | 85½ |
| Can. So. 1st 5s, Ext. | 100¾ | 100¾ |
| C. & O. 4½s | 101¼ | 101¼ |
| C. B. & Q. Joint 4s | 98¾ | 98¾ |
| C. B. & Q. Ill. 4s | 98¾ | 98¾ |
| C. B. & Q. General 4s | 96½ | 96¾ |
| Central Pacific 1st 4s | 97 | 97¼ |
| Chicago & E. Ill. 4s | 81 | 81¼ |
| C., R. I. & P. Ref. 4s | 69¼ | 69¾ |
| C. R. I. & P., Col. Trust 4s | 74¼ | 74¾ |
| Colo. & So. 1st 4s | 86 | 86½ |
| Denver & Rio Grande 4s | 91 | 91 |
| Del. & Hudson Conv. 4s | 93 | 93½ |
| Erie 1st Con. P. L. 4s | 87½ | 87¾ |
| Inter-Met. 4½s | 79 | 79½ |
| Japanese 4s | 87¼ | 87¾ |
| Japanese 1st 4½s | 94½ | 94½ |
| Japanese 2nd 4½s | 91 | 90¾ |
| L. & N. Uni. 4s | 97¼ | 97½ |
| M. K. & T. 4½s | 87¾ | 88¼ |
| Missouri Pacific 4s | 73 | 73¾ |
| N. Y. Central 3½s | 88 | 88¼ |
| N. Y. Central L. S. 3½s | 79¼ | 79¼ |
| N. Y. Central 4s | 93¼ | 93¼ |
| N. Y. City 4½s of 1957 | 107½ | 108 |
| Norfolk & Western 4s | 99¼ | 100 |
| N. & W. Conv. 4s | 108 | 109 |
| N. Y. Ont. & W. 4s | 94½ | 94¾ |
| Northern Pacific P. L. 4s | 100¼ | 100⅝ |
| Northern Pacific 3s | 69¾ | 70 |
| Oregon Short Line 4s | 94 | 94¼ |
| Oregon Ry. & Nav. 4s | 96 | 96¼ |
| Pennsylvania Ry. 4s of 1948 | 102¾ | 103 |
| Philippine Ry. 4s | 84 | 87½ |
| Reading Gen. 4s | 89¼ | 89½ |
| Republic of Cuba 5s | 105½ | 106 |
| Southern Pacific 1st Ref. 4s | 94¾ | 95 |
| Southern Pacific Col. 4s | 97½ | 97¾ |
| Southern Ry. 4s | 78¾ | 79 |
| St. L. & S. F. Ref. 4s | 90¾ | 90¾ |
| Union Pacific 1st 4s | 101 | 101⅛ |
| Union Pacific Conv. 4s | 103 | 103¼ |
| Union Pacific Ref. 4s | 97 | 97¼ |
| U. S. Steel S. F. 5s | 102 | 102¼ |
| United States 2s reg. | 100½ | 100⅝ |
| United States 2s coup. | 100½ | |
| United States 3s reg. | 101¾ | 102¼ |
| United States 3s coup. | 101¾ | |
| United States 4s reg. | 113¾ | 114½ |
| United States 4s coup. | 113¾ | 114½ |
| U. R. R. of S. F. 4s | 66 | 67¾ |
| U. R. R. of St. L. 4s | 75 | 100 |
| Wabash 1st 4s | 85 | 85½ |
| Western Union 4½s | 96 | 96¼ |
| Westinghouse Conv. 5s | 97½ | 97½ |
| Western Pacific 5s | 89¾ | 90 |
| Wisconsin Central 4s | 92¼ | 92¾ |
| West Shore 4s | 100 | 100½ |

### OIL STOCK QUOTATIONS.

### SAN FRANCISCO CLOSING PRICES.

[BY DIRECT WIRE TO THE TIMES.]

SAN FRANCISCO, Nov. 9.—[Exclusive to The Times.] Closing bid and asked prices:

| | —Close— Bid. | Ask. | | —Close— Bid. | Ask. |
|---|---|---|---|---|---|
| Ass'd Oil | 40¾ | 41 | Peerless | 473 | |
| Brookshire | 50 | 55 | Premier | 40 | 50 |
| Caribou | 110 | — | Republic | 40 | |
| Claremont | — | 95 | Sil

Oversight.

# HE GAVE 'EM NO PRETTY CHROMOS

*Only Thing Get-Rich-Quick Lyman Overlooked.*

*Comprehensive Indictments Charge All Else.*

*Panama Land Promoter Gets His on Three Counts.*

The Federal grand jury yesterday returned an indictment, embracing three counts, against Dr. John Grant Lyman, head of the late Panama Development Company, alleging illegal use of the mails. Bond was fixed at $25,000, but as Dr. Lyman is behind the bars in San Francisco awaiting his hearing on the charge of conspiring to escape from jail, the matter of a bond is of no especial interest to him now.

The indictment alleges that at the time Lyman devised his scheme to defraud the Panama Development Company was a corporation organized under the laws of Arizona, with an authorized capital stock of $1,000,000, divided into 100,000 shares of the par value of $10 each, and that Lyman was in full control of the company, its business and affairs.

It is further alleged that Lyman represented that the capital stock was fully subscribed; that the company had its principal office in Panama, with a branch office in the city of David, province of Chiriqui; that the republic of Panama offered for sale certain lands situated in the provinces of Coclé, Veragua and Chiriqui; such lands being good for agricultural purposes and set with timber; that they could be purchased for $5 an acre, payable one-half in cash at the time of the application for the purchase, and the balance within four years.

It was claimed the Panama Development Company was the agent of the Panama government; that it acted as a broker, and that upon the receipt of applications to purchase, together with one-half of the purchase price, the application would be promptly filed through its representative in Panama, allotments of land to be made to such persons in the order of their application. It was also alleged that the Panama government, upon the receipt of thes pplication, would issue a provisional title to the lands, and that four years afterward the government would issue full and complete title.

"MONEY-BACK" OFFER.

It is also charged that the corporation offered land in the vicinity of Agua Dulce, province of Cocle, along the line of a new railroad being constructed from the city of Panama to the city of David; that it had recently sold a tract of 10,000 acres to an American colony; that the Panama government would agree to clear and cultivate any of the agricultural government lands purchased through the Panama Development Company, that a fortune could be had by investing, and that on August 1, 1911, the prices would advance; that any one dissatisfied with their purchase could have their money returned by the company, of which Lyman was the head.

The indictment further charges that Lyman knew that none of the applications for the land would be filed with the Panama government; and that none of the money received would be expended in the purchase of the land; that Lyman intended and did appropriate the money so received to his own use.

It is further charged that on June 28, 1911, Lyman sent a letter to Thomas O'Rourke, San Fernando, in which Lyman stated that he could locate O'Rourke in a certain designated plat in the colony of Agua Dulce, and with the letter under separate cover were two maps alleging to show the country. The letter was signed by the Panama Development Company by F. E. Smith, secretary.

The second count charges that Lyman on August 28, 1911, sent a letter to F. L. Anderson, Soldiers' Home, in which the corporation "reserved" twenty acres for Anderson in Block 29. This land was located "right next to the other land" that had been selected by a Mr. Priman.

MUCH FOR NEAR NOTHING.

The third count charges Lyman with sending a letter to G. W. Donley, Imperial, in which Lyman asserts that he had just returned from Panama, and had purchased a good sized block of government land, in the location where the government was about to build its sanatorium for the benefit of the Panama Canal employees. He further set out that the best imber lands open to purchase are in the province of Veragua; the best citrus fruit, coffee and grazing lands in the province of Chiriqui; that in the province of Cocle a large sugar mill is now being erected partially by government funds. He recommends that Donley engage in the sugar-cane growing, and that he ought to make a profit of $60 an acre out of the crop.

The indictment charges further that the scheme was got up to defraud many persons both within and outside of the United States, and that large sums of money were sent to the defendant as head of the Panama Development Company, with the result that Lyman alone pocketed the proceeds of the alleged sales.

There will be nothing done in the Lyman case until after the disposition of the charge against him in San Francisco. Lyman himself professes to be very anxious to return to Los Angeles, and face the charge against him, but so far his efforts have been largely spent in trying to keep away from the city.

**Doesn't Affect Northern Status.**

SAN FRANCISCO, Nov. 9.—[By A. P. Day Wire.] The indictment of Dr. John Grant Lyman by the Los Angeles grand jury will not affect the status of his case here, according to the United States Attorney. Unless the Federal authorities in the South break the present arrangement by insisting on his removal at this time, he will go to trial here early next month on the charge of conspiring with his guards to escape from custody.

Removal proceedings have been postponed until after this trial. In these the new indictment will simply be substituted for the warrant of arrest on which the promoter was first taken into custody.

**FOREST SUPERVISOR BUSY.**

Forest Supervisor Charlton is passing the week in the San Bernardino Mountains preparing for the winter. He is having the trails and fire-breaks cleaned out and made ready for the rainy season. The installation of water gauges to show the difference in the conservation of water on hillsides from which the chaparral has been burned, and where it is still acting as a water-shed, is also taking much of his time.

# START ON FIFTH VENIRE.

(Continued from First Page.)

up the examination on behalf of the State.

"I understand you have some views about circumstantial evidence?"

"Yes, I have."

"Were the offense charged murder and the penalty was death, would you give circumstantial evidence its proper weight?"

"I don't think I would vote to convict a man under such conditions," answered Sweting.

"So, in a case of that nature you could not find the defendant guilty?"

"No sir."

The lawyer outlined several suppositious cases in order to test the talesman's judgment. While willing to admit that he would return a verdict of guilty on circumstantial evidence in a larceny case, the man declared positively that he could not take the same stand in a capital case.

He was challenged for entertaining such conscientious views as would preclude him from finding a verdict of guilty based on circumstantial evidence. The talesman was excused.

INSURGENT TALESMAN.

Clark McLain, bank cashier in Pasadena, was next examined. He said he had been in the banking business since 1889. His father was formerly a farmer. He came to this section from Iowa.

When asked what he read, he mentioned a long list of papers and magazines, many of which espouse the so-called insurgent views.

He was asked how he learned about the disaster to the newspaper plant.

"A neighbor of mine, who takes The Times, was much worried because he didn't get his paper that morning," replied McLain. "He made inquiries, and, learning that the building was destroyed, told me."

"Do you know Gen. Otis?" inquired Attorney Scott.

"No sir."

"Did you know any of the victims of the disaster or members of their families?"

"No sir."

"Would the arrest of the McNamara brothers lead you to form any opinion as to their guilt?"

"No sir."

"Do you know any reason why you could not fairly and impartially try this case?"

"Yes, I do know a reason——" began the talesman. Scott hastily passed the man for cause. Capt. Fredericks took up the thread of the examination.

"You mean that you have business reasons why you would not like to be on this jury?" asked the District Attorney.

"Well, I don't feel that I could give the time to it," was the answer.

"Are you a Republican?"

"No sir, I am a Democrat."

"Did I understand you to say that you were opposed to the policy of The Times?"

"I am."

"Are you in sympathy with labor unions?"

"Not at all times."

NOT AN "ENEMY."

"Would your feeling of enmity towards The Times affect your judgment should it appear that a man who destroyed the Times Building belonged to a class editorially castigated by The Times?" asked Capt. Fredericks.

"I don't like that word 'enmity,'" said McLain. "I have no strong feeling against the paper, but merely disapprove of its policies."

The talesman added the disapproval extended to the management of the paper.

He was asked if he would hesitate about finding a defendant guilty even if it appeared that he was a member of a labor union that had been waging warfare with The Times. McLain said he would not allow any such considerations to influence his verdict.

He was passed then by the prosecution. He is now only subject to peremptory challenge.

At adjournment he asked leave to talk with his son about some necessary domestic details. This request was granted. The talk occurred in the presence of the court.

Charles Roth was examined by Attorney Davis. He said that he came to the conclusion from the very outset that gas caused the explosion of the Times Building. He predicated this idea upon the theory that one man could not have done the deed, and no body of men could have been so fiendish.

Roth stuck to this opinion in spite of questions by counsel and the court.

"Why are you so positive in your opinion that it was gas and not dynamite?" asked Deputy Horton a little later.

"Because I do not think one man could have done the job, and I do not believe that any body of men could be so debased as to take the lives of men against whom they had no grievance."

HE INSISTS ON GAS.

"Didn't the fact that dynamite bombs were found at the homes of Gen. Otis and Secretary Zeehandelaar of the Merchants' and Manufacturers' Association influence your mind?" queried Horton with considerable incredulity in his voice.

"Not at all," was the answer of the grocer.

"And your mind was made up as soon as you heard of the disaster?"

"It was."

Still later Roth asserted that he would not convict in a capital case except upon what he called "absolute" evidence.

"And you wouldn't follow the instructions of the court as to 'reasonable doubt?'" asked Horton.

"No."

He was then challenged and finally allowed to go.

The examination of Henry G. Burbank would have been interesting had it not been quickly shown that he was not assessed for property in his own name. Previously the young man began to tell briefly of his experiences with labor unions in Goldfield.

Burbank said he went there to obtain employment in the mines. He asserted that the members of the Western Federation of Miners would not allow him to work unless he joined the union. He said he left the mining camp rather than join. Later he went prospecting and got lost on the desert. At the present time he has a walnut grove at El Monte. As soon as his disqualification was shown he was excused.

John S. Redfern, a laundry solicitor, was quickly passed by the defense. The reason soon developed when the prosecution began its examination. He declared he would never bring in a verdict of guilty in a capital case. He is a church attendant and has conscientious scruples. He was excused.

**WIFE'S CHARGE.**

J. B. Serl, a porter at the Hotel Alexandria, was arraigned yesterday before Justice Forbes, charged by his wife with having failed to provide for her. Serl was arrested by Deputy Constable Ens yesterday morning and held for a preliminary examination under $500 bail.


SHETLAND VEILS AT.... 50c

Shadow designs in white only. Full length and ends are hemmed. Made from mill ends of this popular veiling, else they'd be higher. (Main Floor)

HAIR BOW TAFFETA.... 15c

4½ inches wide, hard finish and high luster, and in all colors. Incomparably the best ever offered at this price. (Main Floor)

Hamburger's
LARGEST DEPARTMENT STORE WEST OF CHICAGO
Broadway, Eighth and Hill Streets

That 2% Refund—Do You Know About It?
This refund will be paid on your total purchase from now till Christmas if charged to a deposit account in our Advance Credit Department. It's worth investigating. (Main Floor)

Baskets of Every Style and Size at Appreciable Savings
*The First Shipment of a Special Purchase by Our Mr. M. A. Hamburger, Now in the Orient*

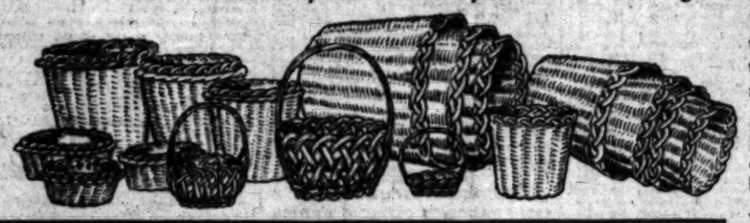

Marked to sell at just about half what we'd have been obliged to ask had they been purchased through an importer. Values that are no less than astounding! Plan to supply all your basket needs from this wonderful assortment. You'll find many for gifts.

Sketch cannot show all the styles but it gives you an idea of some of them. Made of the strong, wiry Japanese reed that is almost indestructible and the color—a rich dark brown, will particularly please you. You know the popularity of such baskets and their practical worth—see these!

WASTE BASKETS; five handy sizes to choose from at.....25c
WASTE BASKETS; three larger sizes, bargains at.....50c
BASKET JARDINIERES; for table decorations.....30c, 40c, 50c
HANDLED BASKETS; five popular sizes priced only.....10c
NUT BASKETS; very artistic. Three sizes at.....15c, 20c, 25c
(Basement)

Women's Colored Stockings 12½c
*Imported Qualities Regularly Priced 25c, 35c and 50c*
Stockings to match every dress mean only a small outlay. Included are silk lisles, gauze lisles, lace lisles and embroidered and novelty effects, all reinforced for extra wear. A chance to secure unusual bargains. (Main Floor)

Women's Suits $15
*Samples of Garments Made to Sell for a Much Higher Price*
Latest, most authentic styles—mostly one of a kind and better values it would be hard to imagine! Night blue and black all wool serges, smart fancy weaves, Scotch and English twills and the wanted tan, brown and gray mixtures of clever cut and pleasing workmanship. Sizes 14 years to 44. Coming early? (Second Floor)

Our Spider-Web Handkerchiefs
35c Box of 3
—will be prominent among the holiday attractions. Of fine Shamrock lawn with dainty embroidered corners. Put up three in a fancy box for 35c. (Main Floor)

Novelty Belting 1c Inch
All the fashionable colors are in this assortment along with many conventional designs in gold and black and white and silver. The usual prices are 2c to 4½c an inch. Take advantage! (Main Floor)

"As Is" Pieces of K. T. K. Dinnerware
During the rush of the past week's big sale hundreds of pieces have become niched from handling — some hardly noticeable — and yet we've marked them at a fraction of their real worth.
Tea Cups and Saucers, pair .....5c
Plates—big assortment, each.....2½c
Plates—another line, each.....5c
Creamers, Bowls, Soup Plates.. 5c
Oatmeal Dishes, etc., Each.....
Platters, Bowls, Vegetable Dishes..10c
Sugar Bowls, Sauce Boats, etc., ea. 10c
(Basement)

*Friday Inducements From the "Men's Store"*

Silk Sox at 3 Pairs 50c
Sizes 9 to 11½. You'll never have a better opportunity to save on sox of this quality.

Silk Ties at 3 for $1
Beautiful colorings, in stripes, figures and solids. Sell ordinarily for 50c each.

Pajamas at 25c
Sizes 34, 36 and 38 only, which accounts for the very small price. Good gray chambray, well made and neatly trimmed. An opportunity for young men. (Main Floor)

UNDERPRICED BASEMENT

"Sunshine Sale" is the name we've given this big 39c event.

"Sunshine Smiles" will be evident on the faces of all who participate!

39¢

*On "Bargain Square"*
Women's Flannelette Gowns 39 Cents
Regular sizes; striped with neat yoke. For children. Some in white with pink and blue trimmings.

Children's Shoes and Slippers Friday Per Pair 39c
In Slippers, sizes to 11; in Shoes, sizes to 8. Also a few odds and ends in Women's Shoes included.

Our "Special" Brassieres of strong muslin; 36 to 42....two for 39c
Corsets—medium long and short models; sizes 18 to 30.....39c
Women's Sleeveless Vests; well knit, with lace yoke ....5 for 39c
Women's Wash Petticoats; extra quality gingham; choice at...39c
Outing Flannel Short Petticoats; scalloped edge; pink or blue..39c
White Lawn Waists; emb. fronts; all sizes; choice at.....39c

House Dresses of Lawn; a small lot; all extra good values at...39c
Children's White Dresses; slightly mussed; money savers at...39c
Cross Bar Hdkfs. for Women and Children; today, per dozen 39c
Men's Handkerchiefs; plain hemstitched; good quality..dozen 39c
72x90 Seamed Sheets—housewives will save much on these at 39c
5 yds. Bleached Muslin; 36 ins. wide; remarkable at..5 yds. for 39c

Asst. Vellings; pretty patterns; 3 yards.....39c
Children's Black Sateen Bloomers for.....39c
Children's Dresses; to 5 years; today.....39c
Racine Stocking Feet—3 pairs today.....39c
Silk Thread Stockings; slightly imperfect ..39c
Corset Covers; big assortment; choice.....39c
Muslin Drawers; emb. or tucked ruffle.....39c
Women's Heavy Fleeced Vests or Pants.....39c
Auto Scarfs; 2 yds. long; good colors.....39c
16 Yards Wash Lace in pretty patterns.....39c
3 Bolts Val. Lace; 12 yards each; today...39c
10 Spools Machine Cotton; 200 yds. each....39c
Boys' Work Shirts; several materials.....39c
Men's Cotton Sox; black, tan; 3 pairs .....39c
2½ Yards Bungalow Net; 45 ins. wide; at...39c
2½ Yards White Oil Cloth; 45 ins. wide.....39c
3½ Yards Sateen; black or colored; at.....39c
3 Yards White Outing Flannel today for ...39c


# MUSIC AND STAGE.

(Continued from Fifth Page.)

best number was the aria "Preghiera" (Nabuco.) from the seldom-heard Verdi opera "Naban." In this Mr. Drill thrilled his hearers with the changing moods and shades of sentiment that he expressed. Authors represented on Mr. Drill's programme were: Hastings, Allitsen, Hayden, Schubert, Tosti, Kaun, Lohr, Sarjeant and others.

Miss Theodosia Harris, pianist, assisted with several solo numbers. The accompanists were Mrs. Mae Orcutt Brooke and Miss Harriet Crane.

The first symphony event of the season will take place at the Auditorium this afternoon at 3 o'clock.

The programme this afternoon will include Mendelssohn's "Fingal's Cave," overture, which earned a criticism from Richard Wagner in these words: "Mendelssohn is a landscape painter of the first order." The symphony selected is Tschaikowsky's Fifth Symphony in E minor, structurally simple but showing a gift of melody and orchestral command very characteristic of Tschaikowsky.

Debussy's subtle and aerial theme, "Prelude to the Afternoon of a Faun," will prove to be a most charming number. For Shelley's speech, "Nature has made him her lyre," which might well be applied to Debussy, Grieg's group of orchestral numbers written as incidental music to Bjornsson's drama "Siegurd Jorsalfar," a rarely beautiful trio of numbers, will receive its first presentation today.

Lilly Dorn, soprano from Vienna, is the soloist; her offerings will be Elsa's Dream from "Lohengrin," the grand aria from Tschaikowsky's "Jeanne d'Arc," and a dainty Mozart number.

Pantages will celebrate the coming week with two world-famous headliners and a quartette of standard vaudeville turns, each of which has been honored with the large type on more than one high-class variety bill.

The special features announced are Madame Marzellas's cockatoos, seventy-five feathered comedians, whose entertaining qualities have been tested and approved by Los Angeles audiences in the past, and Hugo, the heavyweight juggler. Madame Marzellas has more performers in her troupe than ever before, and they have acquired a greatly extended repertoire since their last appearance here, while the man who enjoys the reputation of "Sandow's only rival," is constantly adding new thrillers to his performance.

In offering five new acts for its bill next week, the Orpheum will be enabled to give almost a complete new show, for the remaining ones will vary their stunts accordingly. The new headliner is Odiva, the Samoan water queen swimmer, diver, water witch generally. Odiva has never been here; her work is different from any one's else, and her ability is far ahead of any other aquatic exhibiter. Born of English parents, she grew up in Samoa, where the world's best divers and swimmers are and where water life is an accepted feature of daily existence. Trained by the dusky natives, by sheer force of her white blood she soon outstripped every one, and in the islands she is recognized as the finest swimmer and diver ever seen there. On the stage, she duplicated many of her feats which set the islands ringing with her praise. A huge glass tank is used for the act, so that her every movement is plainly visible through its sides. In it she is thoroughly at home; she eats, drinks, sews and disrobes all under water, and with only semi-occasional visits to the surface for breath.


Aids Nature

The great success of Dr. Pierce's Golden Medical Discovery in curing weak stomachs, wasted bodies, weak lungs, and obstinate and lingering coughs, is based on the recognition of the fundamental truth that "Golden Medical Discovery" supplies Nature with body-building, tissue-repairing, muscle-making materials, in condensed and concentrated form. With this help Nature supplies the necessary strength to the stomach to digest food, build up the body and thereby throw off lingering obstinate coughs. The "Discovery" re-establishes the digestive and nutritive organs in sound health, purifies and enriches the blood, and nourishes the nerves—in short establishes sound vigorous health.

*If your dealer offers something "just as good," it is probably better FOR HIM—it pays better. But you are thinking of the cure not the profit, so there's nothing "just as good" for you. Say so.*

Dr. Pierce's Common Sense Medical Adviser, In Plain English; or, Medicine Simplified, 1008 pages, over 700 illustrations, newly revised up-to-date Edition, cloth-bound, sent for 31 one-cent stamps, to cover cost of wrapping and mailing *only*. Address: Dr. R. V. Pierce, Buffalo, N. Y.

Schools and Colleges

GIRLS' COLLEGIATE SCHOOL
Academic, Post-graduate Courses—Twentieth Year—Kindergarten Grade Work.
UPPER SCHOOL, Adams and Hoover Sts. "Casa de Rosas" Miss Parsons and Miss Dennen, Principals.
LOWER SCHOOL, 949 W. Adams St. Opposite "Casa de Rosas" Miss Thomas and Miss Musgrove, Principals.
Tels. 24256: West 717. Tels. 22221: West 4533

The Isaacs Woodbury Business College (Hamburger Bldg. Los Angeles)
8th Floor—100 ft. above street noise. Leader since 1886. Begin now. "Books free."

Marlborough School for Girls
603 WEST 23RD STREET.
22nd Year Opens September 26th.
A pleasant refined home for thirty girls. General, special and college preparatory courses. Certificate admits to California and Stanford Universities and to Vassar, Smith, Mt. Holyoke and Wellesley Colleges. Special advantages in art, history, etc. Mr. Waldo F. Chase, teacher of Music. Outdoor study; well equipped gymnasium; riding, tennis, etc. No girls admitted under fourteen years old.
MRS. GEORGE A. CASWELL, Principal.
MISS GRACE WILTSHIRE, B. L., Associate Principal.

Marlborough
PREPARATORY SCHOOL,
636 West Adams St.
Between Chester Place and Figueroa Street. Conference and day school for girls under fourteen years old. Careful home training. Constant advancement irrespective of grade. Miss Anna Knecht, teacher of Piano, pupil of Godowsky. Relaxation methods. French daily. Grammar, Spanish, Boeing. New year, 1911-12, begins Tuesday, Sept. 26th. Appointment may be made with the Principal by either telephone.
MISS IDA H. LINDLEY, M.A., Principal.

URBAN Military Academy, 800 So. Alvarado St.
The Military School With the Home Life. Phone 62647.

The Westlake School For Girls
Residence and day school. Accredited to Berkeley, Stanford and Eastern Colleges. Fall term opens Sept. 27. Catalogue upon request. 616 SOUTH ALVARADO.

Von Stein Academy of Music
962 S. HILL STREET.
For beginners and advanced students of Piano, Voice, Violin, Viola, Cello, Cornet, Trombone, etc. Clarinet, Oboe, Saxophone, Flute, Drums, etc. Harmony, Counterpoint, Composition. Information and illustrated catalogue Free.
Phones—A3780; Broadway 5923.

The Seeley-Allen School of Commerce
321-327 Merchants' Trust Building.
Offers thorough instruction at reasonable rates. Investigate. F1464, Main 4393.

Cumnock Academy
OPENS SEPTEMBER 25
Boarding and Day School for Girls. College preparatory and general courses. Music, art, physical training. Refining influences. Individual attention.
JUNIOR SCHOOL—First Eight grades. Outdoor study, recreation and sports. Thorough work. Catalogues on request.

School of Expression
18TH YEAR OPENS OCT. 2
An advanced course for cultural or professional training. Interpretation, English, Dramatics, Voice and Physical Training. Graduates in demand as teachers and readers. Send for catalogue.
1500 SO. FIGUEROA ST.

Yale School
305-309 N. Union Ave., Los Angeles, Cal.
A boarding and day school for young men and boys. Grammar and High School Grades. Fits for any college. Business branches. Fine Gymnasium. Special athletic instructor. Manual Training. Illustrated catalogue. Wilshire 2424.

The Orton School FOR GIRLS
154 S. Euclid Ave., Pasadena, will reopen for its 22nd year on Sept. 28. Special, general and college preparatory courses. Tel. 696, Pasadena.

The Brownsberger Commercial College
942-8-7 West Seventh street.
Day and evening classes.
Main 2011. Home 22401.
Free catalog.

HOLLYWOOD SCHOOL
For Girls. Sunset Boulevard and Hay avenue. Boarding and Day School for Girls. College Preparatory and General Courses. Phone 57264. Laurel Canyon car.

Egan Dramatic School
The reason the Egan Dramatic School is the greatest dramatic school in the West is because every feature is an asset. Students may enter at any time.
Top Floor Majestic Theater Building. F7262.

Egan Dramatic School
Entire top floor Majestic Theater Bldg.
Music and Drama
Send for catalog. Phone F7262.

BOOKS FREE
Also All Supplies Throughout the Year.
LOS ANGELES BUSINESS COLLEGE
N.E. Cor. 6th & Hill. Call, Phone or Write.

Angeles Vista School
(Miss Wing's School for Girls)
1844 St. Andrews Place
Day and boarding school. All grade departments; prepares for any college; eastern colleges highest standard of work maintained. Special courses in all branches of music, art, expression, domestic science, etc.
ETHELWYN WING, M. A., Principal. Home 72346.

CALIFORNIA SCHOOL
for boys. Boarding and day. One year. Military drill. Large gymnasium, athletic field. Men teachers for each grade and high school grades. Latest and finest buildings for primary department. 1760 Edgeware ave., N. Western Ave. Principal. Home 52078.

HOLLMAN Business College
329 Quilter Bldg., 233 S. Broadway. Thorough and most centrally located. Enter any time. 3 months, $22.50; 6 months, $40.

KENNARD'S POLYTECHNIC
BUSINESS COLLEGE
1259 S. Grand Ave.
$10.00 a Month. Positions for graduates.
A WEEK'S TRIAL FREE.

HARVARD SCHOOL—Military
Western Ave., Ten-acre Campus. In the city all the year around. Boarding and Day Pupils. Send for Illustrated Catalogue.

SHORTHAND IN THIRTY DAYS
Stenography, Bookkeeping, Telegraphy. P. Main Line Wires in Business Office. Spanish, English. Main 4796. Western Business Colleges, 729 So. Broadway.

Laird-Schober Shoes for Women
WETHERBY-KAYSER SHOE CO.
BROADWAY AT FOURTH

LOS ANGELES LIMITED
THREE DAYS TO CHICAGO
TICKET INFORMATION
600 SPRING ST. CHESTER

Framing
Pictures framed at low cost—everything at reduced prices.
Kanst Art Co.
612 South Spring St.


In Two Parts Complete

T

BY THE YEAR, $9.00. One Month, 75c. Three Months, $2.

Unwelcome.

SQUALLS IN OREGON.

*Snows in Towns in Northwest.*

*High Winds Accompany the First Fleecy Mantle at Several Points.*

*Damage Done Along Coast and in Harbors — Railroads Suffer.*

*Lowest Temperature Reached Ever Recorded So Early in the Winter.*

[BY DIRECT WIRE TO THE TIMES.]

PORTLAND (Or.) Nov. 10.—[Exclusive Dispatch.] Snow three-quarters of an inch deep covers the ground in Portland, and the thermometer registers 30 degrees above zero tonight. From various northwest points come reports of some half an inch to thirteen inches of snow. The latter depth is on the Roseburg-Coos Bay stage route, where traffic is paralyzed.

Eastern Oregon and Washington towns generally report from three to six inches of snow, while the lesser depth is at coast and Willamette Valley points.

WINDS DO DAMAGE.

Heavy winds have created damage all along the Oregon and Washington coasts. At Seaside the great Hotel Moore was unroofed.

A dozen vessels lie bar-bound at Astoria. Puget Sound points report damage to shipping and water front property. The dismantled steamer Victorian was driven ashore at Seattle and wrecked. Seattle electric

Flashes and Sparkle

The News in This Paper

CONDENSED AND CLASSIFIED

INDEX: TITLES—PAGES—PARTS.

PART I.
1. Carnegie Donates Millions.
2. Snow in Northwest.
3. Law to Succeed Balfour.
4. Happenings Along the Pacific Slope.
5. Pith of News from the Middle West.
6. Editor in Leather Case.
7. Look Liked to Campaign Head.
8. College and School Football.
9. Sporting News and Comment.
10. Los Angeles County Correspondence.
11. News from Below Tehachapi's Top.
12. The City in Brief: Vital Record.

PART II.
1. Women as Jurors.
2. The McNamara Trial.
3. Public Service: City Hall and Courts.
4. New Fast Train.
5. The Editorial Page: Pro Points.
6. Music and the Stage.
7. Of Interest to Women.
8. Relating to Religion.
9. Business and Trade.
10. The Weather: Financial: Shipping.
11. Latest in Local Politics.

SUMMARY.

THE SKY. Cloudy. Wind at 5 p.m., northwest; velocity 15 miles. Thermometer, highest, 62 deg.; lowest, 57 deg. Forecast: Unsettled weather Saturday, with showers. Brisk south winds. For complete weather report see page 9, Part II.

THE CITY. A grocer of this city expects to bring suit to regain possession of two children he has cared for five years, as their father, a saloonist, who formerly gave them up, has regained possession against the consent of their foster parent.

A [illegible] burger, who was injured by a fracture of the skull when a child, has been released on probation because a specialist has pronounced him a moron.

A pioneer miner of renown who had lived here for years, was found dead in his home on West Twenty-first street, yesterday. where his body had lain for seven days.

A jury of women in a local justice court yesterday failed to bring in a verdict in a case against an alleged motorcycle speeder, after being out for three hours and a half.

Progress in the McNamara trial is to stand adjourned today until Monday. At yesterday's session two jurors were excused after long examination.

Society night at the Shrine Household drew drew hundreds of beautifully gowned women and handsome men. Postmaster Hamilton turned auctioneer for the evening. The lucky show is to be the attraction this afternoon.

Two youthful tars who had deserted their ship at San Pedro told their troubles in Police Court yesterday, and one is ordered deported and the other to behave.

The city found itself in no position to enter into communication with the Outer Harbor Dock and Wharf Company yesterday, relative to dredging a channel so that the Minor fill may be used.

The Mary Andrews Clark Memorial Home, on Loma Drive, was begun yesterday by the breaking of ground on the site, with appropriate ceremony.

Political education is to be stimulated in Los Angeles as the result of a conference which is to be held in San Francisco soon with representatives from Los Angeles.

SOUTHERN CALIFORNIA. The battleship Oregon is the guest of Venice. She dropped anchor off Windward avenue pier yesterday, and officials of the canal town turned out with cordial welcome and the band to the city. The vessel will remain a few days, and visitors will be allowed to visit the famous ship.

Immigration Inspector Sweet yesterday found evidence which convinced him that Chinese are being smuggled into Los Angeles county. In Smugglers' Cove, near Point Vicente, clothing discarded by the prisoners was found, with other indications of recent arrivals.

A jury yesterday found guilty of manslaughter a Chinaman told Judge Bledsoe that he was innocent, and that a Chinese would have so declared him. He was sentenced to twenty-five years in the prison.

Bicycle Bridgers will fly from Pasadena to Arcadia tomorrow. He will leave the

Items gathered after 2 a.m. appears in the Second